The Chicago Daily Tribune.

THE WORLD'S GREATEST NEWSPAPER

FINAL EDITION

VOLUME LXXVIII.—NO. 71. C.

[COPYRIGHT: 1919: BY THE TRIBUNE COMPANY.]

MONDAY, MARCH 24, 1919.—30 PAGES. THIS PAPER CONSISTS OF TWO SECTIONS—SECTION ONE.

** PRICE TWO CENTS IN CHICAGO AND SUBURBS. ELSEWHERE THREE CENTS.

HUNGARY TO FIGHT ALLIES

HOYNE SHIES "KAISER PLEA" AT SWEITZER

German Appeal Used in 1915 Made Big Local Issue.

BY CHARLES N. WHEELER.

Gas, religion, loyalty and labor occupied the center of the political stage in the spellbinding of the Sabbath.

The famous "fatherland" circular, which asked support for Robert M. Sweitzer, Democratic candidate for mayor, was resurrected and flung boldly into the mess. The reaction was reported as almost as tense as that following the uncovering of the alleged undercurrents working to arouse religious prejudices.

Hoyne sent out the fatherland circular from his office, but did not use the 1,160 names signed to the original, as he considered many of the signatures forgeries. But he has the names if any one wants to peruse them, he announced.

From some other source, however, the fatherland circular with all the names got into the mails Saturday night. These copies were distributed principally in the districts where the pro-ally sentiment is strong. Very few, so far as could be ascertained, were sent to the districts where the German-American vote predominates.

Carried Picture of Kaiser.

The original circular of 1915 carried the coat of arms of Germany and Austria and pictures of the kaiser and Emperor Franz Joseph in colors. It carried this appeal:

"German and Austrian-American citizens, men and women, have a duty to perform in Chicago on next Tuesday, April 6, a duty which is of the utmost importance to every person of German and Austrian birth or descent in every part of the world.

"Germany and Austria were driven into a war last year with nearly every nation in Europe. The war was forced upon Germany and Austria. They did not seek it. Germany and Austria are sure to win, but need the united support of Germans and Austrians everywhere and under all conditions. You, your relatives and friends, can be of great assistance to Germany and Austria next Tuesday by electing Robert M. Sweitzer, an honest, efficient, loyal, and energetic German-American, mayor of Chicago. Chicago has a larger German population than any city in the world excepting Berlin and Vienna, and the German, Austrian, and Hungarian-American should, at this coming election, set aside every other consideration and vote as a unit for Robert M. Sweitzer."

Sweitzer Disclaims Responsibility.

Mr. Hoyne, in giving out the circular, declared that it was used by both the Sweitzer and Thompson forces four years ago, the Sweitzer people, he alleges, using it in the German districts and the Thompson people circulating it among the Poles and Bohemians, who were bitter against Germany and Austria, for the purpose of turning the Czechs against Sweitzer by appealing to their racial hatreds.

At the Sweitzer headquarters all responsibility for the circular, which appears to have as many lives as the cat, was disclaimed.

Hoyne Tells of Circular.

Mr. Hoyne, after giving out the circular, gave the following version of the birth and early life of the Fatherland appeal:

"Mr. Sweitzer, through his campaign managers, seeks to disavow all responsibility for the circulation of the so-called Fatherland letter. From his headquarters comes the statement that the letter was prepared and circulated among the Bohemians, Polish and Italian peoples by the Thompson managers four years ago, and that now it is a 'roorback being employed by the Hoyne people.' It is also asserted that the reason names are not republished at this time is that I, as a lawyer, fear the legal consequences.

"The facts are these: The letter was prepared in the Sweitzer headquarters four years ago. The names of 1,160 persons of German and Austrian descent were signed to it. The letter was intended only for circulation among voters of German or Austrian descent.

Circulated Among Slavs.

"Copies of the letter fell into the hands of the Thompson managers and may have been reproduced by them. Certain it is that the letter was reproduced and was circulated among per-

(Continued on page 5, column 1.)

EPITOME OF NEWS FROM WASHINGTON

BY ARTHUR SEARS HENNING.

[Washington Bureau of The Tribune.]

WASHINGTON, D. C., March 23.

INQUIRIES among the Latin American envoys reveal that the South and Central American countries are cold toward the proposition of incorporating recognition of the Monroe doctrine in the league of nations covenant. With the covenant which President Wilson has asked the United States senate to accept the Latin Americans appear in the main satisfied, explaining that President Wilson's plan is to extend the Monroe doctrine to the whole world.

With the exception of the Bolivian envoy, those consulted either frankly expressed opposition to recognition of the Monroe doctrine in the league covenant, except as a world doctrine, or remained noncommittal in such a manner as to leave the inference that the Monroe doctrine was not popular with their governments. Mexico especially is known to be hostile to the creed, its attitude being attributed partly to jealousy of the United States and partly to a general resentment at the "big brother" theory.

The Bolivian official declared: "The Monroe doctrine lives itself and means consecration of the western hemisphere for democracy."

It is believed the Monroe doctrine will be one of the important topics at the session of the league of nations commission in Paris tomorrow. One report is that President Wilson has about decided to yield to the senate's attitude and accept the Monroe doctrine amendment.

THE national commission on fine arts has issued a statement offering suggestions for war memorials, to check the deluge of stereotyped forms which threatens the country. Special care is advised in the selection of artists and designers. Buildings, bridges, towers, and flagpoles are among the suggestions.

THE Chamber of Commerce of the United States has issued an appeal to the country's commercial organizations to open soldier placement bureaus. A clearing house for this work will be established in Washington. The chief slogan is to be, "Local jobs for local men."

THE war department issues an appeal to the patriotism of the people of the country in exerting patience over the delay in demobilizing the troops in France. In a statement it calls attention to the fact the war is not yet over, and that it is necessary to maintain a large force in France to defend the advantage already obtained; also that it will be necessary even after peace is obtained to keep an army abroad to sustain the enforcement of peace contracts. The war department explains the impracticability of utilizing the draft boards as a part of the machinery of demobilizing the army.

POLICE ASKED TO FIND TWO MISSING MEN

Chicago police have been asked to search for two missing men.

William H. Bennett Jr., a hardware dealer of Long Beach, Cal., drove away in his automobile Feb. 19 and no trace has since been obtained of him. He had just recovered from an attack of influenza and it is thought he may be suffering from asphasia. He formerly lived in Austin.

Leo Schaeffer, an employé of the Adams-Westlake company here, left the plant Friday night with a part of his month's salary—$50. He has not since returned to his home in Desplaines, where he has a wife and two children.

CAVALRY BACK AFTER KILLING 5 BORDER BANDITS

Marfa, Texas, March 23.—Troops of the Eighth United States cavalry under Capt. Kloepfer returned here early today from a pursuit across the border of Mexican bandits, bringing with them thirty-five cattle and two horses which had been driven from Nunez by the raiders yesterday.

Capt. Kloepfer reported that he had overtaken the Mexicans eighteen miles south of Ruidosa and that five of them had been killed in the resulting skirmish.

None of the Americans was hurt.

Owner of Sherman Loses Two Coats in Own Hotel

He walked right into the private office of Joseph Byfield in the Hotel Sherman; then he walked right out again. And when Mr. Byfield returned he missed two overcoats—one valued at $75 and one at $25. Mr. Byfield is president of the Hotel Sherman company.

THE CHANGING WORLD

[Copyright: 1919: By John T. McCutcheon.]

Only a few years ago it was considered humiliating for a society girl to work. *Now she is humiliated if she leads a life of idle uselessness.*

Only a few years ago the man of great wealth was an object of envious interest. *Now he is interesting only if he uses his wealth to some good purpose.*

Only a few years ago the ultra prosperous man was indifferent to the welfare of others. *Now he finds it wiser to be less selfish in his attitude toward others.*

O'LEARY JURY FAILS TO REACH VERDICT; LET GO

New York, March 23.—After deliberating fifty-four hours and failing to reach a verdict, the jury which heard the case of Jeremiah A. O'Leary, charged with violation of the espionage law, was discharged by federal Judge Hand at 5:55 o'clock today.

Of the eight counts in the indictment, three had been eliminated by the court. The jury reported that it had acquitted O'Leary, former editor of the anti-British magazine Bull, of four of the remaining counts, but had been unable to agree on the last.

The same was true in the case of the Bull Publishing company and American Truth society, co-defendants with O'Leary, but Adolph Stern, business manager of the magazine and the third co-defendant, was acquitted on all counts.

The three counts eliminated charged violation of the espionage law by written opinions and utterances of the defendant.

HENRY BLOSSOM, MUSICAL COMEDY WRITER, IS DEAD

New York, March 23.—[Special.]—Henry Martyn Blossom, one of the most successful librettists in the country, died at his home today of pneumonia. He was ill only a week.

Mr. Blossom was born in St. Louis in 1866, but came here twenty-four years ago. His first play was "The Documents in Evidence." He published a novel "Checkers," which he made into a play that had a great run.

His first great success in musical comedy was "The Yankee Consul," produced by Henry W. Savage. Then came "Mlle. Modiste," collaborated with Victor Herbert, produced by Charles Dillingham and bringing Fritzi Scheff to the height of her fame. The "Red Mill," one of the greatest of all the Montgomery and Stone shows, was also written in collaboration with Herbert.

Mrs. Rudyard Kipling's Mother Dies in Vermont

Brattleboro, Vt., March 23.—[Special.]—Mrs. Anna Smith Balestier, mother-in-law of Rudyard Kipling, died last night while seated at the dinner table. She was 80 years old and long had made her winter home in New York.

ODD ADVENTURE OF SOLDIER'S SON

6 Year Old Boy, Hunted All Night, Tells of Being "Kidnaped."

Life's just one adventure after another for Bobbie Colbeck, 6 years old, 804 Cass street. First there was the adventure of his father, Edward A. Colbeck, going to war. Then there was the adventure of his mother going to work in a restaurant to support Bobbie and her three other children. Then there was the adventure of Herr Carl Guentsche, an enemy alien, who was sent to an internment camp through Bobbie's information.

And Saturday night came the most exciting adventure of all.

Mrs. Ford, who lives in the floor below Bobbie's family, with R. J. Healy, who introduces her as his sister, came up and asked Mrs. Colbeck if she couldn't take Bob to the restaurant. Mrs. Colbeck was just preparing dinner and refused the request. But Mrs. Ford pleaded so hard that, at length, she consented.

Hunt All Night for Boy.

Several hours later Mrs. Colbeck asked Mrs. Ford where the boy had gone. Mrs. Ford said she didn't know. Then, Bobbie's mother says, Mrs. Ford declared: "You'll never see him again."

Mrs. Colbeck learned that Healy, who is said to be an unfrocked priest, had gone out with Bobbie. At midnight they hadn't returned and Mrs. Colbeck called the police.

All night Mrs. Colbeck and the police and the neighbors hunted, but they obtained no trace of Bobbie.

Tells Strange Story.

He came running home early yesterday morning, however, all out of breath. Healy, he said, had taken him to a restaurant, then to three moving picture shows, and then to a hotel. He had told the clerk that he was going to St. Louis Sunday morning, and wanted to be called early.

"I didn't want to go to bed," Bobbie said. "I wanted to go home, but he wouldn't let me. We had some scrap. But he got the best of it. I snuck out before he woke up this morning and run down the steps, and then run all the way home. What you got to eat?"

Arrested, Then Released.

The police arrested Healy, but released him when Mrs. Colbeck said she wouldn't prosecute. Mrs. Colbeck later changed her mind, and says she will swear out a warrant today.

"I believe he wanted to kidnap my boy," she said. "I can't figure anything else. I believe he was going to take him to St. Louis."

THE WEATHER

MONDAY, MARCH 24, 1919.

Sunrise, 5:46 a. m.; sunset, 6:06 p. m. Moon rises 1:40 a. m.

Chicago and vicinity—Increasing cloudiness Monday, followed by rain at night or on Tuesday; not much change in temperature; gentle to moderate easterly winds Monday, becoming fresh Tuesday.

Illinois—Increasing cloudiness Monday, followed by rain at night or on Tuesday; not much change in temperature.

TRIBUNE BAROMETER.

TEMPERATURE IN CHICAGO [Last 24 hours.]

MAXIMUM, 8 P. M. 42
MINIMUM, 6 A. M. 35

3 a. m....36	11 a. m....41	7 p. m....41
4 a. m....36	Noon 41	8 p. m....42
5 a. m....35	1 p. m....41	9 p. m....42
6 a. m....35	2 p. m....41	10 p. m....41
7 a. m....38	3 p. m....42	11 p. m....41
8 a. m....40	4 p. m....42	Midnight ..40
9 a. m....40	5 p. m....42	1 a. m....40
10 a. m....41	6 p. m....41	2 a. m....39

Mean temperature for 24 hours, 38.5; normal for the day, 37. Excess since Jan. 1, 486 degrees.

Precipitation for 24 hours to 7 p. m., 0. Excess since Jan. 1, 1.04 inches.

Highest wind velocity, 12 miles an hour, from N., at 7:05 p. m.

Relative humidity, 7 a. m., 68; 7 p. m., 52.

SHIPPERS' ADVICE.

Protect shipments originating in or passing through Chicago to reach destination by Tuesday night from temperatures as follows: All directions, above 32 degrees.

William Desmond Weds Mary McIvor in Real Life

Los Angeles, Cal., March 23.—[Special.]—William Desmond, motion picture star, and Mary McIvor, formerly his leading woman, was married last night in Pasadena.

Cardinal Cassetta, Aged 77, Passes Away in Rome

ROME, March 24, 3 a. m.—Cardinal Cassetta, bishop of Frascati and librarian of the Holy Roman church, is dead. He was 77 years old.

PEACE SESSION BLOWUP FEARED FOR THIS WEEK

Hold Wilson Must Make 'Showdown' on America.

BY HENRY WALES.

[Chicago Tribune Foreign News Service.]
[By Wireless to The Chicago Tribune.]
[Copyright: 1919: By the Tribune Company.]

PARIS, March 23.—Another "decisive week" begins tomorrow, but this time it is critical, not because of what may be accomplished toward a peace treaty, but because it is just possible the entire conference may blow up, owing to divergencies of opinion and schisms which have been developing until they have reached the breaking point.

The Italian peace delegation has thought enough about a recent report current everywhere to issue an official denial that they intend to withdraw from the conference and make a separate peace unless further progress is made with Austria-Hungary.

No Work on League.

However, it cannot be denied that practically the only work being done by the peace commission is with the league of nations covenant, which is being revamped, and the peace treaty is practically neglected. Tomorrow work rebegins upon the provisions of the covenant, and it is hoped that everything will be completed by Tuesday night.

There probably will not be a plenary session for the acceptance of the covenant, however, as it is realized that everything accomplished might be kicked over through Australia, Japan, France, or other nations demanding a last minute change.

In fact, it has not even been decided that the peace treaty with the covenants attached will be offered at a plenary session before being submitted to the Germans, as speed is the main consideration, and the Big Ten fear discussions of many points may delay the matter.

Agreed in Principle.

Every one represented at the peace conference is fully aware that everything has been decided on in principle, but some one might object to the phraseology or the construction of a certain paragraph, which would require a long time to change if speechmaking were begun.

Changes are being made in twenty-six articles of the league of nations covenant, and it is possible a preamble, one or two more articles, and a protocol may be added.

The American commission has not yet incorporated the changes demanded by Republican senators, but it is understood there is a strong possibility they will be added, the only hitch being that several objectionable articles will come up for incorporation into the instrument the moment the Monroe doctrine is definitely mentioned.

The French press has recommended a campaign against the league of nations draft as it now stands. It believes a new and revised covenant will contain more concrete statements as to the functioning of the league and less abstract theorizing and idealism.

TIME TO STATE STAND.

BY CHARLES H. GRASTY.

Chicago Tribune-New York Times Cable.
[Copyright: 1919.]

PARIS, March 23.—There is a growing sentiment that President Wilson should define publicly the limits within which America can join its European associates in the German peace terms. Many feel that while the president's policy of attempting by private negotiation to reconcile conflicting views and interests has been wise, the time is now come to make clear what America can and cannot do. It seems necessary to enunciate publicly America's final position on the essentials.

A case in point is the French insistence upon an armed alliance with America as a condition precedent to the peace treaty. From the French viewpoint, an alliance which would pledge America and England to support France militarily if attacked by Germany would constitute the best guaranty of future security. It is not believed the Republicans have extended any assurances to the French, but it is certain that prominent Frenchmen with a knowledge of American politics and an acquaintance among the senators have seen welcome possibilities of

(Continued on page 4, column 3.)

Call Lenine Real Ruler in Budapest

Chicago Tribune-New York Times Cable.
[Copyright: 1919.]

LONDON, March 23.—[By Wireless.]—The Chronicle's Copenhagen correspondent says that, according to a Berlin message to the Politiken, the Hungarian crisis may affect the whole of Europe. The new government is said to have admitted the Russian Red army into Tarnopol, near the Galician frontier.

The Berlin correspondent of the Copenhagen Osketidende says the decision for the revolution was taken Friday afternoon, when the Hungarian government learned the French, Roumanian, and Czech troops were to occupy parts of Hungary in order to stem bolshevism.

Lenine the Real Ruler.

According to one story the plans were completed by Russian agents, who were in Budapest ostensibly as members of the Russian Red Cross, but who were acting under orders from Moscow.

The new Socialist and Communist rulers find the machinery of the soviet government ready, but they only nominally will run the machine, the director being Lenine.

Fear a Czech Outbreak.

According to the correspondent quoted, it is rumored a number of Czech regiments in the north of Hungary mutinied and it is feared the news of what happened in Hungary will have an inflammatory effect in the Czech state, where bolshevism has raised its head more boldly than in any other country outside of Russia.

The correspondent concludes the message rather ominously. In Vienna, he says, these events are followed with extreme tension. The populace there has shown great patience under great sufferings, but even the greatest patience can give way.

SAYS AVIATORS HISSED PICTURE OF PRESIDENT

Houston, Tex., March 23.—[Special.]—Dissatisfaction because they are kept in the service against their will led to a demonstration by enlisted men at Ellington flying field when a number of them, led by one carrying a red flag, demanded immediate release, according to a story printed in the Houston Post.

They issued a statement declaring their retention rank injustice and charging that they are kept in the ranks to serve the vanity of cadet officers, the Post declares. The statement added that many of them have dependents who need their earning power. As a part of the demonstration President Wilson's picture was hissed.

Col. G. C. Brant, commanding officer at Ellington field, is quoted as having admitted the justice of the demands made by the men, but claimed that he was powerless to give relief. He said the fault lies with the war department at Washington.

EMIL C. BRAUN, ELECTRICAL MAN, KILLED BY FALL

Emil C. Braun, a well known electrical engineer who came to America in charge of the German electrical exhibit at the world's fair here in 1893, died suddenly yesterday in his room at the Bradley hotel. He was 51 years old and a graduate of the University of Berlin electrical engineering college.

With him at the time of his death was his wife, formerly Daisy Willich, daughter of Lewis Willich of St. Louis, founder of the Puck magazine. Death was caused by a fall in the bathroom of his apartments. He is believed to have struck his head on the bathtub as he fell, causing a hemorrhage. Death resulted almost instantly.

Mr. Braun was employed by the firm of Byllesby & Co., builders of power houses and other electrical equipment. Since establishing himself in this country he had assisted in many municipal engineering jobs throughout the west.

Funeral arrangements will be announced today.

Claims British Officer Asked Haven for Charles

COPENHAGEN, March 23.—The Vienna correspondent of the Berlin Vossische Zeitung says Col. Strutts, who was stationed at Ekartsau by the British government to watch the treatment accorded former Emperor Charles, has doubts as to the safety of the one time monarch, and obtained the assent of Switzerland to grant him asylum without consulting Charles.

JOIN RUSSIANS TO MAKE WAR FOR SOVIETS

Karolyi, in Quitting, Calls 'People' of Whole World.

BULLETIN.

LONDON, March 23.—The Budapest government is reported to be signing a proclamation acknowledging a state of war between Hungary and the entente, says a dispatch to the Exchange Telegraph from Vienna.

The dispatch adds that the Czecho-Slovak government is preparing to issue a mobilization order.

COPENHAGEN, March 23.—(By the Associated Press.)—The new Hungarian government has proclaimed solidarity with the Russian soviet government and an armed alliance with the proletariat of Russia, according to a dispatch from Budapest dated Saturday.

Alexander Gorbai has assumed the presidency of the revolutionary government of workers, peasants, and soldiers' councils.

Bela Kun has become foreign commissary, and Joseph Pogany war commissary.

All Power Is Taken.

A dispatch from Budapest gives the proclamation of the new Hungarian government as follows:

"The proletariat of Hungary from today has taken all power in its own hands. By the decision of the Paris conference to occupy Hungary the provisioning of revolutionary Hungary becomes utterly impossible.

Dispatches received recently said the allied troops had occupied the greater part of Hungary to suppress plundering and restore order.

"Under these circumstances the sole means open for the Hungarian government is a dictatorship of the proletariat.

Seize All Big Estates.

"Legislative, executive, and judicial authority will be exercised by a dictatorship of the workers, peasants, and soldiers' councils.

"The revolutionary government council will begin forthwith work for the realization of communist socialism.

"The council decrees the socialization of large estates, mines, big industries, banks, and transport lines, declares complete solidarity with the Russian soviet government, and offers to contract an armed alliance with the proletariat of Russia."

"Appeal to People."

The proclamation by Count Karolyi announcing the resignation of the Hungarian cabinet, of which he was the head, after referring to the decision of the peace conference at Paris to occupy Hungarian territory, says, according to a dispatch from Vienna:

"The entente mission declared that it intends to regard the demarcation line as the political frontier. The aim of further occupation of the country is manifestly to make Hungary the jumping-off ground and the

region of operations against the Russian soviet army which is fighting on our frontier. The land evacuated by us, however, is to be the pay of the Czech troops by means of whom the Russian soviet army is to be overcome.

"As provisional president of the Hungarian people's republic I turn, as against the Paris peace conference, to the proletariat of the world for justice and support."

Russian Red Army Near.

A telegram which the Berlin correspondent of the Budapest Pesti-Naplo says he has received from that city says three Russian envoys already in Budapest declare that a Russian Red army is now on a line from Brody to Stanislau, and is advancing on Lemberg, approximately seventy-five miles distant. This army, the telegram continues, is expected to arrive in Budapest within a fortnight.

In publishing the foregoing reports the Berlin Tageblatt expresses the greatest skepticism, comparing them to similar reports frequently spread throughout Germany.

Calls All Neighbors.

PARIS, March 23.—[Havas.]—The proclamation of the new Hungarian government invites the workmen and peasants of Bohemia, Roumania, Serbia, and Croatia to form an armed alliance against the aristocracy, land owners, and dynasties. It requests also that the workmen of Austria and Germany follow the lead of Hungary in breaking off relations with the Paris peace conference.

They are requested to rally with the Moscow government and constitute a soviet republic and to resist, arms in hand, the "imperialist conquerors."

The proclamations say the government will organize an army which will enforce the proletariat's dictates against Hungarian land owners and capitalists, the Roumanian aristocracy, and the Czech bourgeoisie.

The document ends by urging each workman and peasant to work in order to produce or to enlist in the army.

Troops Maintain Quiet.

COPENHAGEN, March 23.—A dispatch from Budapest dated Friday said that at that time order was being maintained by the troops and the national guard.

The revolutionary government, it was stated, had issued a prohibition against the carrying of arms, making the penalty for disobedience five years' penal servitude and a fine of 50,000 kronen.

Other dispatches announce that order prevails in the country districts around Budapest.

Newspapers in Budapest have ceased publication.

The Berlin Lokal Anzeiger's Budapest correspondent says an army of 70,000 men has been formed secretly under the command of Maj. Georgey. The correspondent adds that the non-Socialists and the rural populations are supporting the new government.

Martial Law Declared.

AMSTERDAM, March 22.—[By the Associated Press.]—When the Hungarian cabinet, headed by Count Karolyi as provisional president, resigned late in the week, the governing party, comprising Socialists and communists, proclaimed martial law throughout the entire country, according to a dispatch from Budapest.

Under the title of "Hungarian Socialist party" the Socialists and communists have combined and will administer the country.

Blockade Is Suppressed.

BASLE, March 22.—[By the Associated Press.]—The Austrian foreign office has been informed by the Italian armistice commission that the associated powers have decided unanimously to suppress the blockade of Austria and Hungary, says a semi-official dispatch received here from Vienna.

Advices received here from Vienna are to the effect that the council of ministers has decided to seize provisionally for the purposes of state administration the real and personal property of the reigning families in Austria and also of the archdukes living abroad. The incomes from the real estate received will be paid the owners.

FREE COMMUNE LEADERS

BY GEORGE RENWICK.

Chicago Tribune-New York Times Cable.

[Copyright: 1919.]

BERLIN, March 22.—[Delayed.]—The news from Hungary created a great sensation in Berlin.

A proletariat dictatorship will be exercised through the workers, peasants, and soldiers' councils, and there will "be military and spiritual unity" with the Russian soviet government. Martial law is stated to have been declared over the whole country, and there is also a report that a general mobilization of troops has been ordered.

Immediately after Premier Karolyi resigned the communist leaders, who were arrested some time ago in connection with an attempted coup, were released.

Peasants May Not Aid.

The Budapest "sphere of influence" is limited by the fact that, while the Socialist and communist doctrines may exercise considerable control of the Hungarian industrial population of the city, the same cannot be said of the peasants, who are faring somewhat better as regards food and have as yet shown no great inclination to fall into line with the city workers.

The Socialist-communist bloc is naturally doing all it can to persuade the people that the Russian Red army is strong enough to protect Hungary from invasion, but it is a far call to the nearest outposts of Lenine's hordes.

Between the Russian bolsheviks and Hungary are Ukrainians and Poles and the Roumanians, and behind are the Serbs and entente troops. Though there is some talk here of Hungary going over to the bolsheviki, there is also the belief that bolshevism is being used as a threat to frighten the entente morale.

'Sign Quickly,' Holt Says, to Avert World Menace

New York, March 23.—[Special.]—Hamilton Holt, editor of the Independent and vice president of the League to Enforce Peace, declared today that the United States should not put off the date of her signature after revision. The league, he said, was the one great obstacle in the way of bolshevism and was being eagerly awaited by democratic Europe.

"But if we don't have a league of nations quickly," he added, "no man knows what dangers will arise."

Events of the last few days showed that unless the league was formed the menace of bolshevism would spread out of all bounds. The league was necessary to save not only Germany, Russia, and Austria but other countries as well.

RED TERROR SPREADS TO HUNGARY

The declaration of a soviet government in Budapest and the announcement of an alliance with the bolshevist régime in Russia has added a population of upward of 20,000,000 and an area of 109,000 square miles to the Red cause in central Europe.

It is reported that the allies have taken action against this new threat of bolshevism and occupied a large part of Hungary with Czech, Roumanian, and French troops.

At present there is a barrier of Ukrainian forces, under Gen. Petlura, between Hungary and the Red forces advancing toward Hungary. This anti-bolshevik force is operating also against the Poles at Lemberg, adding further to the complications.

At the present time there is a ring of varied forces hemming in the Red threat of Russia from spreading to the west, but the course taken by the Hungarians brings a new threat in the rear of this blockading cordon.

Roughly, the ring around the Lenine-Trotzky forces, extending from the Arctic to the Black sea, is as follows:

1—The American and north Russian forces are holding the Archangel and Onega fronts.

2—Lithuanians and Esthonians are waging a successful fight against the Reds, hold most of the Baltic provinces, and are at the gates of Petrograd.

3—The Germans are fighting in Poland and Lithuania. These are forces from the old eastern front which have never been withdrawn.

4—The Poles have no love for the bolsheviki, and have defeated them in a series of battles east of Brest-Litovsk.

5—The Lemberg front. This is the center of the line, the point where the enemy must be fought on two fronts, and undoubtedly the weakest part. The principal city is Lemberg, held by the Poles, which has been holding out against the Ukrainian Russians for many months. Gen. Petlura of the Peasants' party is fighting on this line against the bolsheviki.

6—There is an allied force north of Odessa which is holding the Red forces in this vicinity. There has been a movement to withdraw it. The Roumanians are protesting, for they are desperately afraid of the bolsheviki, who avowedly are their enemies, and who would overrun all this country if they had an opportunity.

CAPITAL FEARS ALLIED TROOPS WILL BE NEEDED

Senator Says Entente Should Have Sent Russia Help.

[BY A STAFF CORRESPONDENT.]

Washington, D.C., March 23.—[Special.]—The developments in Hungary have aroused concern among officials here over the possible necessity of policing Hungary and contiguous Russian territory with allied troops.

They admit that the spread of bolshevism to include Hungary would have far reaching effect on the balance of power in the Balkans.

Senator King of Utah said tonight that he had felt for some time that the allies had not dealt adequately with the bolshevik menace.

Lasting Peace Far Off.

"It is obvious," Senator King said "that there can be no lasting peace in Europe with bolshevism triumphant. Bolshevism triumphant means that the promises made to the Poles, the Czecho-Slovaks and the Jugo-Slavs cannot be redeemed. They will be destroyed by the bolshevist conflagration and with their destruction the integrity of the German states will be threatened.

"Unless terms of peace are quickly made, the new states protected, and a stable and orderly government secured in Germany, the allies may have no nations with which to make terms of peace.

Should Help the Letts.

"The Letts and the Baltic provinces, as well as Poland and the Czecho-Slovak government, should be given financial aid and moral support to the end that they may erect stable governments which will successfully arrest the westward thrust of the bolshevist effort.

"If the allies, a year ago, had sent sufficient material and an adequate military to aid the Russians who were loyal to Russia and to the allied cause, bolshevism would have disappeared long before this."

The great China Rug Sale Commences to-day Revell's Wabash Ave

The Chicago Tribune.
THE WORLD'S GREATEST NEWSPAPER
Vol. LXXVIII. Monday, March 24. No. 71.
Published daily at No. 7 South Dearborn Street, Chicago, Illinois.
Mail Subscription Price—Daily with Sunday for one year—$10.00.
Entered as Second Class Matter, June 8, 1903, at the Postoffice at Chicago, Illinois, under act of March 3, 1879.

SLOVAK LEAGUE LEADERS THINK REPORTS ERROR

Say Uprisings Are Mere Effort to Beat Nobility.

Hungary's proletariat is rising merely to wrest from the nobility—which is still the ruling class—the rights so long denied it, and any reports emanating from Budapest or Vienna of a declaration of war against the allies should be accepted only with the utmost reservation.

John Schustek, 1538 West Chicago avenue, who made the foregoing comment, is a member of the executive committee of the National Slovak league. He said the task of Alexander Gorbai, president of the revolutionary government, is to emancipate a people from serfdom. Gorbai is a constructive radical, a member of the Agrarian party, he said.

Karolyi Doomed to Fall.

"It was inevitable that the Hungarian government, as represented by Count Karolyi, should disintegrate," he said. "He was a member of the nobility, and stood for the imperialistic idea. Ever since the war ended the nobility has been seeking to protect and retain its own selfish rights and privileges. The people have remained virtually under the same oppression as before the war. They have been forced to starve, while the ruling classes have lived in plenty.

"I believe that three-fourths of the people of Hungary will support Gorbai. I would not call this bolshevism in the Russian sense. I believe that neither Gorbai nor Bela Kun would join hands with Lenine or Trotzky. As for the reported armed alliance with the Russian proletariat, I shall have to receive more authentic information before I accept it."

"Would Not Aid Bolshevism."

Charles Heckl, 4303 North Tripp avenue, secretary of the Hungarian Nationalistic society of Chicago, said:

"I cannot conceive of the leaders of the Hungarian people perceiving any advantage of an alliance with the Russian bolsheviki. I believe they are too strong minded to adopt bolshevism. However, it may be that propagandists from Russia have been busy among the people and that a state of hysteria has been produced which will soon abate."

OCEAN STEAMSHIP ARRIVALS.

Arrived.	Port.
ZACAPA	New York
NOORDAM	New York
HUNTINGTON	New York
ALVARADO	New York
ECLIPSE	New York
MALAHAT	New York
NIAGARA	Sydney
Sailed.	**Port.**
ALICANTE	New York

AT 23 MADISON, EAST
THE COSTUME BOOTERY OF
O'Connor & Goldberg

O-G
Black or Brown Suede Oxfords
—a superb Spring style
—a correct semi-dress oxford
$13.50
The Costume Bootery of
O'CONNOR & GOLDBERG
—at 23 Madison Street, East

"GERMANY WINS IF BOLSHEVIKI ARE UNBEATEN"

Expert Says Allies Must Crush Out Red Menace.

BY LADISLAV CZAPSKI.

[Chicago Tribune Foreign News Service.]

[By Special Cable.]

[Copyright: 1919: By the Tribune Company.]

BUCHAREST, March 16, by courier to Paris, March 23.—"Tell America the war will have been lost if the associated powers do not take action against the bolsheviki without another moment's delay. On all the fronts in Russia the Red armies are advancing. Reports to the contrary are fictions calculated to mislead public opinion in the entente countries. It is too late now to think of destroying bolshevism by a concerted invasion of Russia. Such a thing would have been possible earlier, but precious time was frittered away in fruitless discussion, and only one way out remains, and that is to strangle bolshevism by military and economic encirclement."

There is no man in this part of Europe better qualified than my authority, quoted above, to form a sober opinion on the bolshevik peril. He was intrusted by the allied supreme command with the task of watching over the entente's military fortunes in Roumania and southern Russia. He knows it is we who will have to deal with the soviet armies when they make their attempt to break into Roumania from beyond the Dniester.

Every Day's Delay Peril.

"There is one thing above all others that cannot be insisted on too emphatically," he said. "We must act quickly. Every day lost now will count against the possibility of European peace.

"Until today the allies have aided Roumania, for the most part, by promises only. The crying need of this country is food, clothes, and shoes.

"If given these things in plenty, Roumania can mobilize seventeen or eighteen divisions. In the way of arms, guns, and munitions, she has pretty nearly all that she needs.

"When I specify clothes I mean underwear in sufficient quantities to enable us to give every Roumanian soldier two suits that will help us keep an epidemic out of the army and save the lives of thousands of fighting men.

"I cannot tell you from personal knowledge what Poland needs for her troops. But whatever Poland needs she must get at once.

Roumania and Poland Wall.

"It is Roumania and Poland that we must rely on. They can supply the bulk of the troops necessary to form a tight military cordon around bolshevism. I should like to see the Czecho-Slovaks take a hand in this work also. They could hold the intermediate regions between Poland and Roumania.

"Bolshevism must be isolated. If the blockade can help isolate it, then let us have a pitiless blockade. But to make the military and naval encirclement effective the allies have to take measures to destroy the Russian ruble's power for mischief as a medium of propaganda.

"Millions of rubles are at work in Germany, Hungary, and Bulgaria, not to speak of the neutral countries. You can make the bolshevik agents harmless if you make the Russian rubles so worthless that nobody will take them. America has given a good example by banishing the ruble from her markets.

Germans Would Take Russia.

"Then there is the vital problem of preventing Germany, Hungary, and Bulgaria from stabbing us in the back. These enemies of ours are desperate enough to join hands with the Russian bolshevism in order to undo what the allies won by their victory. Unless we take the sting out of them, Poland and Roumania will not be in a position to devote themselves to their important tasks in the east.

"Germany has her eye on Russia, knowing that if she can control that country she has won the war. At the moment when Poland is at grips with bolshevism Germany will attack her in the rear. Hungary and Bulgaria will do the same with Roumania.

Must Make Foes Harmless.

"I can see only one remedy. We must occupy Hungary and Bulgaria and leave only enough of the German army to police that country and not one armed man more than that.

"We must take over every munition factory in Germany and must make sure that the Germans do not manufacture rifles, artillery, or munitions or any other warlike material over and beyond what the allied military experts decide will be needed to supply the policing troops.

"There you have danger, as I see it, and the measures I would recommend if the perils are to be averted. Our latest information is that the bolshevik army has reached the 800,000 mark. That is a force to be reckoned with and the sooner that we all realize it the better.

Could Have Acted Sooner.

"Had Britain, France, and America set aside twenty divisions each to invade bolshevik Russia, the disease might have been wiped out. This has not been done, and I repeat that now it is too late.

"Any hope of conciliating bolshevism would be disastrous. Any plan of reëstablishing Russia without first smashing bolshevism can lead to nothing but another fiasco."

HOW KAROLYI GOT OFFICE

Peaceful Revolution Placed Him in Power from Which He Now Has Resigned.

A PEACEFUL revolution which swept Count Michael Karolyi into power in Hungary was accomplished late on the night of Oct. 30. The revolution in Budapest on the night of Oct. 31 was described as follows in the Pester Lloyd:

"A revolutionary transformation has been completed overnight in Budapest. The revolution broke out late in the evening. It rapidly and smoothly overcame all opposition during the course of the night, and by the break of day had triumphed without the shedding of blood.

"The national council, originally a society, in which the Karolyi party, the Social Democrats, the bourgeoisie, and the radicals originally united for common action, has developed through the peculiar course of events into the only organized power in the state, and under its direction the popular movement constantly became more impetuous, spread in all directions, and, finally, breaking through all barriers in its way, won the adherence of the masses and took possession of the public powers.

"The scales were turned by the attitude of the troops of the Budapest garrison. Under the direction of members of the national council the troops occupied the central postoffice and the telephone central late in the evening. The entire body of officers declared itself at one time with the troops. Only a few generals, referring to their duty, declined to join. They were arrested and turned over to the national council."

Count Karolyi, headed the government as premier until Nov. 16, when a republic was officially declared with Karolyi president. Various dispatches since that date have told of the difficulties of the new republic caused by lack of food, lack of funds, and the extreme disorganization which had set in before the war ended. On Jan. 13 a dispatch stated that political chaos and the hunger of the population had created the menace of bolshevism and produced a critical situation throughout the country.

In the middle of February a communist revolt broke out with such violence that the Karolyi government was forced to declare martial law and use troops to retake parts of the city under the control of the rebels.

Count Michael Karolyi
Photo American Press Assn.

'35,000 ITALIANS IN FIUME WANT RULE BY ITALY'

Letter Tells How Croats' Acts Stirred "Cause of Redemption."

The Italian viewpoint of the Fiume dispute, over which Italy has threatened to leave the peace conference, is told in a letter received by Frank Bragno, president of the Chicago Italian chamber of commerce, from the Fiume chamber of commerce and industry. The letter says:

"On the 26th of October, 1918, the Hungarian government gave our city up to the greed of hungry hordes. Desperation and horror of a new and still more grievous serfdom caused all the 35,000 Italians of Fiume to arise as a single man, and grouped around that sacred tri-color adorned with the white cross of Savoy, they swore to belong to Italy, or to die.

"The Croatian fury, far from weakening it, strengthened the enthusiasm of the Fiumans for the holy cause of redemption, and on the 30th of the same month the people of Fiume proclaimed to the world by a plebicite the demand for the union of their city to its mother country, Italy. The proclamation in question is herewith inclosed.

Back Italian Council.

"This chamber, in its meeting of Dec. 10, 1918, acknowledged the supremacy of the Italian National council of Fiume, ranging itself side by side with it in the patriotic work of attaining the supreme political object.

"On the 17th of November, we welcomed with boundless exultation our liberators and brothers, and now, when our trepidations are about to end, we send to our sister institutions in Italy our most cordial brotherly greetings.

For National Welfare.

"It will be for this chamber a most pleasant duty, long ardently hoped for, to coöperate with all strength to the economic progress and national welfare of the real fatherland, great Italy."

The letter is signed by Carlo Conighi, president of the Fiume chamber of commerce and industry, and Gottardi, secretary.

Blackstone Gowns Millinery Shop
628-630 So. Michigan Boulevard
Adjoining Blackstone Hotel
New Models in Rare Beauty
The smartness, style and refinement of Blackstone Tailored Clothes are expressive of their ultimate character and prestige. The tailored models added to our collection are such that every woman who admires distinctive dress will appreciate. Comparison will reveal the incomparable fascination, youthful charm and smart fabrics represented in the entire Blackstone establishment
Blackstone models are imitated, but the real charm of the original is lost in reproduction.
SUITS GOWNS COATS
WRAPS BLOUSES
MILLINERY FURS

Persian Mahal Rugs Specially Priced
We have just received a large importation of Mahal Rugs in great variety of sizes, colorings and designs. A collection that is sure to satisfy your usual or unusual requirements in floor coverings.
These Rugs are woven in the famous Sultanabad Rug weaving District of Central Persia, which in itself is a guarantee of their dependable quality and lasting colorings. No better wearing rugs are obtainable at the prices we are offering them.
Few specimen values follow:
10.1x6.9 . . . $170.00 11.8x8.2 . . . 240.00
9.8x6.8 . . . 190.00 12.1x8.2 . . . 285.00
10.6x6.2 . . . 200.00 12.1x8.9 . . . 290.00
11.3x6.4 . . . 205.00 14.0x9.6 . . . 360.00
Rugs Sent on Approval to Responsible Parties Anywhere
Pushman Bros.
16 South Wabash Avenue Near Madison
The Largest Oriental Rug House in America

BEACHEY & LAWLOR
Quality Hats for Spring

FEATURING only the quality product of the leading hat makers of America. The most complete and varied exhibit of fine hats ever brought to the attention of the men and young men in Chicago.
Prices $5 to $15
G. B. Borsalino and Mossant Hats, newest importations, offer a remarkable choice.
BEACHEY & LAWLOR
CLOTHIERS : HATTERS : FURNISHERS
DEARBORN & MONROE STREETS

00 ITALIANS FIUME WANT LE BY ITALY'

Tells How Croats' Stirred "Cause Redemption."

an viewpoint of the Fiume
er which Italy has threat-
ve the peace conference, is
letter received by Frank
esident of the Chicago Ital-
er of commerce, from the
mber of commerce and in-
e letter says:
26th of October, 1918, the
government gave our city
greed of hungry hordes.
and horror of a new and
grievous serfdom caused all
Italians of Fiume to arise
man, and grouped around
tri-color adorned with the
of Savoy, they swore to
Italy, or to die.
oatian fury, far from weak-
rengthened the enthusiasm
mans for the holy cause of
, and on the 30th of the
h the people of Fiume pro-
the world by a plebicite the
the union of their city to
country, Italy. The procla-
question is herewith in-

ck Italian Council.

hamber, in its meeting of
1918, acknowledged the su-
the Italian National coun-
, ranging itself side by
in the patriotic work of
e supreme political object.
17th of November, we wel-
h boundless exultation our
and brothers, and now,
trepidations are about to
d to our sister institutions
our most cordial brotherly

r National Welfare.

be for this chamber a most
duty, long ardently hoped
operate with all strength to
mic progress and national
the real fatherland, great

r is signed by Carlo Conighi,
of the Fiume chamber of
and industry, and Gottardi,

Rugs
d

ceived a
hal Rugs in
olorings and
at is sure to
unusual re-
rings.

woven in
Rug weaving
ia, which in
heir depend-
g colorings.
are obtain-
ffering them.

low:

.2 ... 240.00
.2 ... 285.00
.9 ... 290.00
.6 ... 360.00

Parties Anywhere

Bros.
Near Madison

e in America

product of the
ca.
of fine hats ever
nd young men in

5

ts, newest
le choice.

WLOR
URNISHERS
STREETS

Scenes from Budapest, Capital of Hungary, Turned Over to Rule of Soviets—To Join Russian Reds

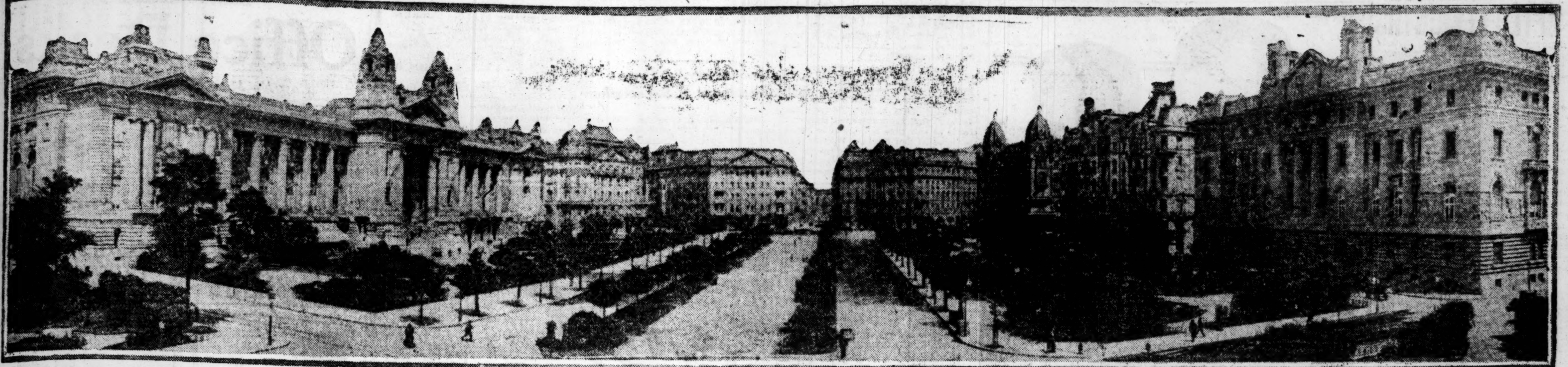

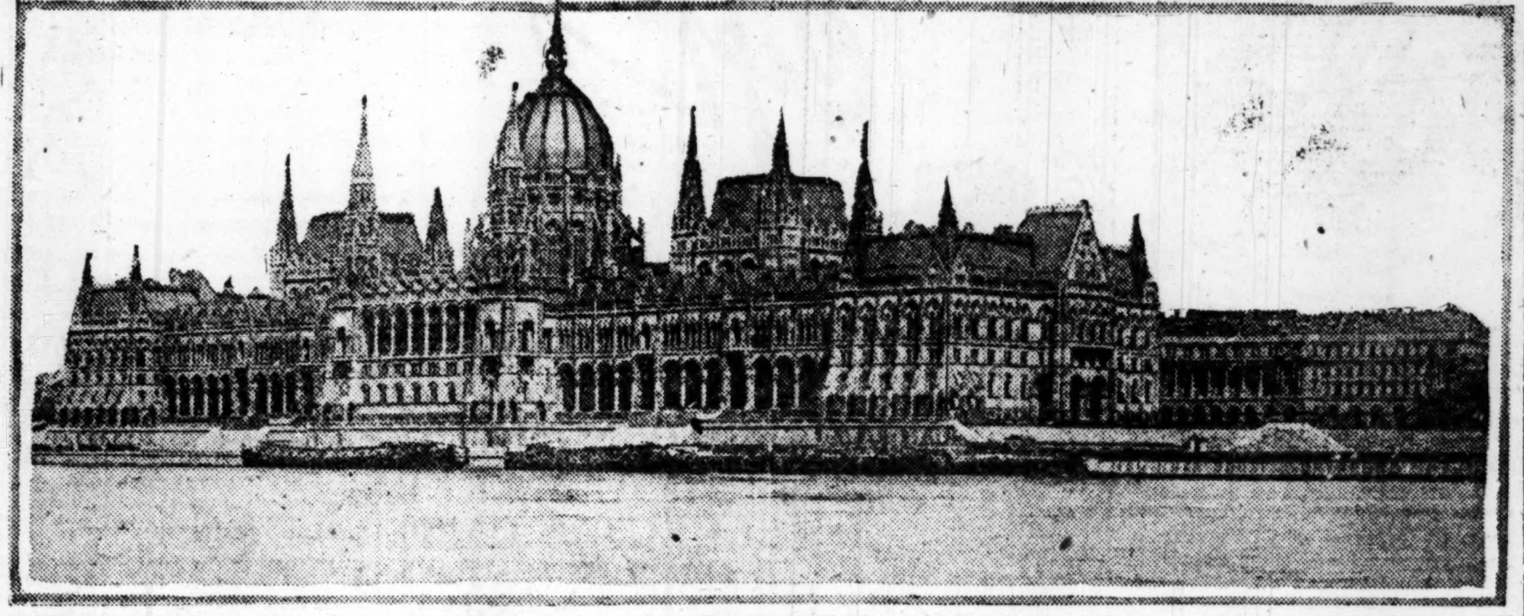

Upper picture—Liberty square, famous thoroughfare of Budapest. Below—New parliament building on the banks of the Danube.

HOME RULE PLAN FOR IRISH, WELSH, SCOTCH, ENGLISH

Ireland Soon Likely to Be Included in New Imperial Scheme.

BY HENRY M. HYDE.
[Chicago Tribune Foreign News Service.]
[By Wireless to The Chicago Tribune.]

[Copyright: 1919: By the Tribune Company.]

LONDON, March 23.—The next few weeks are likely to be full of import for Ireland.

First of all is the remote possibility that Premier Lloyd George may actually put the Irish question before the Paris peace conference. That possibility is so remote that it is only worth mentioning because I found leaders of both the old Irish Nationalists and new Sinn Fein in Dublin waiting and hoping in almost breathless attention for word that Paris would consider the Irish situation. Yet the British premier is full of dramatic surprises. It is barely possible that he may take some sudden and quite unexpected action.

Escaped Chief May Return.

Secondly, it is plain that the coming week may well see more or less startling events on the green island itself. It is announced that on Wednesday Prof. De Valera, who was elected president of the Sinn Fein republic and who has been in hiding since he escaped from an English jail, will return openly to Dublin. He will be met at the city's gates by the lord mayor and escorted by a procession to Mansion house. Also I was told in Dublin that the Sinn Fein parliament, composed of seventy two members, who were elected by Sinn Fein votes to the British house of commons, will hold its second meeting at Mansion house during the present week.

Premier Kept Busy.

But for the imperative need of the premier's attendance on the peace conference I believe the Irish question would have been taken up for serious debate and consideration in the house of commons before this. Once or twice tentative dates have been fixed for it. But either calls from Paris or the necessity of devoting his entire attention to the labor crisis has so far compelled postponement. As soon as the premier can safely leave Paris and the labor troubles are put out of the way I think the Irish question will have prompt and earnest attention in parliament.

So far I have heard four plans suggested for dealing with the vexed and tragic problem of Ireland. One is the Sinn Fein project for making the island an Irish republic, entirely independent and outside the British empire. For the sake of that dream a number of men have already died. I am told and quite believe that a much larger number stand ready to sacrifice their lives. It is almost impertinent for an outsider to express an opinion on such a matter, but to me the Irish republic must always remain an unrealized—no matter how dear—vision.

I left London at 10 o'clock in the morning. Shortly after 5 o'clock I was in Dublin. The coast of Ireland is within two hours' steamship run of both Scotland and Wales. England has been four years under the menace of invasion across the English channel. She will not willingly make it possible for a future enemy to establish bases even closer for invasion from the west.

There are many reasons—geographical, industrial, commercial, social—why Ireland is naturally a part of the British empire. To make a new and happier place for Ireland inside the empire is, as I gather, one of the most ardent aspirations of the British government and the British people.

One plan is that carried out by the home rule act passed by parliament in 1914, which automatically goes into effect—unless amended or repealed—six months after the treaty of peace is signed. Under that bill Ireland will have a parliament of its own, which will legislate on all purely domestic affairs, but also will send a certain number of members to the British parliament.

Home Rule to All.

Another plan is to give Ireland the status of a self-governing dependency, like Canada or Australia, with its own parliament and representatives in London, unless an imperial parliament could be later established.

A fourth plan—which has not been so much discussed in the United States—is that home rule should be granted at the same time and on the same terms to Ireland, Scotland, Wales, and England. This plan, I have some reason to believe, is having the serious consideration of the government. It is pointed out that the English people might well vote for it almost unanimously, if it were shown to them that at present they are actually governed and led chiefly by men who are not English.

Lloyd George is a Welshman, Bonar Law is a Scotch Canadian, and Sir David Beatty and Sir John French are Irish. The government is quite largely in the hands of non-Englishmen. It is seriously pointed out that the present British parliament has vastly more on its hands than it can well handle.

With separate parliaments for England, Ireland, Scotland, and Wales, each attending to all domestic questions, the new British, or, indeed, imperial parliament, could devote itself to the interests of the world-wide empire.

To all these suggestions Belfast first of all declares she will die rather than accept. I was told by one of the great Ulster leaders, a man of prominence in the business world, that if any form of home rule was put into force he and all his family would leave Ireland forever. Rather than home rule he would prefer an Irish republic. If that were forced on them they would presently be able to demonstrate that they were the strong men of the island and control of the new government would presently rest in their hands.

ROCKEFELLER AID IN WAR WORK, $17,042,140

NEW YORK, March 23.—George E. Vincent, president of the Rockefeller foundation, has authorized the following statement:

"During the years 1917 and 1918 the expenditures of the Rockefeller foundation for war work amounted to $17,042,140. This was more than half of all the expenditures of the foundation in these years. The total expenditures for the period in carrying on the chartered purpose of the foundation 'to promote the well being of mankind throughout the world' was $26,509,710.

"The expenditures for war work were apportioned to camp and community welfare, medical research and relief, and humanitarian aid. The amount spent for these purposes in 1917 was almost doubled in 1918. Camp and community welfare work received $7,816,086 for the two years. The united war work campaign received $2,514,700 of this amount. The foundation increased its expenditures for camp and community welfare from $1,614,351 in 1917 to $6,201,735 in 1918.

"The amount spent for medical research and relief in connection with the war activities of the foundation was $579,192, of which the war demonstration hospital and medical research received $512,537.

"In humanitarian aid the foundation spent $8,646,862 and $1,949,287 in public health work."

QUITS PULPIT TO HELP FIGHT TO WIN JUSTICE

New York, March 23.—Asserting his belief that the period of war reconstruction would "either constitute the coming of the kingdom of God or result in the extinction of civilization," the Rev. Dr. Charles A. Eaton announced today his resignation of the pastorate of the Madison Avenue Baptist church to "help interpret the principles of the kingdom of God in the realm of everyday life."

"The whole world," Dr. Eaton said, "is passing through a far reaching revolution in thought, moral standards, and institutional development.

"In the realm of industrial relations, I can see some rudimentary but honest efforts being made to understand and apply the principles of the kingdom of God.

"The efforts of the free nations to establish a permanent world peace based on international coöperation, justice, and honor, reveal the fact that in the realm of politics there is also a vague feeling after the ideals of the kingdom of God, which are simply righteousness, and peace, and joy derived from the spirit of God and the willing spirit of man."

Jews Die by Thousands in Pogroms in Ukraine

New York, March 23.—The bolshevik invasion of the Ukraine has resulted in pogroms in which thousands of Jews were massacred, 5,000 being killed or wounded in Proskurov, according to cable messages from the Copenhagen Zionist bureau made public here tonight by the Zionist organization of America.

Hundreds of Jews were killed in Berdichev, Zhitomir, and other places, said the message, which declared the pogroms were instigated by Polish anti-Semites.

REDS ARE RE-FORMING.

ARCHANGEL, Saturday, March 22.—[By the Associated Press.]—Recent developments in the Dvina river sector indicate that the bolsheviki are trying to change the conduct of their uncontrolled detachments, who have been accused of killing and maltreating prisoners. An American officer who returned to Archangel today after a long stay in the Tulgas region, declared that the campaign there is at the present time "civilized warfare."

On a bolshevik prisoner recently captured by the Americans, he said, was found a copy of an order directing that all prisoners should be treated kindly, especially the wounded, as in many instances they were the source of valuable information.

Stump a Postoffice.

In this sector, where the patrols frequently traversed the same paths of the forest, is a hollow stump, which is the battle zone postoffice for the exchange of information regarding prisoners. Letters have been placed there from some scouts taken by the bolsheviki saying that they were well.

A former bolshevik nurse, who elected to stay with the Americans after valiantly carrying her wounded lover, a bolshevik officer, to a hospital on the Upper Tulgas in the Nov. 11 battle, and who had previously prevented bolshevik soldiers from maltreating American and British wounded in the hospital there during the brief hours the bolsheviki occupied the town, has written to the bolsheviki authorities that bolshevik prisoners held by the allies in Archangel are being well treated and well fed.

Give Many Citations.

The Archangel newspapers publish many citations of decorations awarded to the new Russian troops of the provisional government for bravery in action. The mobilization conducted at Archangel has been a success beyond all expectations, according to the Russian staff, and Russian troops are in the front lines in nearly every sector fighting beside the Americans, British, and French.

The Woman's Patriotic union, organized at Archangel, is arranging to send women workers to the front to care for the Russian troops.

Headquarters reports that the situation in all sectors was without change today.

The bolsheviki still are holding Bolshota and Ozera, but have displayed no further activity in that sector. At allied headquarters the situation elsewhere was reported unchanged.

British Troops Repel Bedouin Attack in Fayum

LONDON, March 23.—Reuter's agency says it learns that telegrams received up to Sunday evening show a continued improvement in the situation in Egypt, but that the delta region is still disturbed. Bedouins attacked a detachment of British troops in the province of Fayum, middle Egypt, but were repulsed with losses.

Spanish Troops in Clash with Raisuli Band

TANGIER, March 23.—[Havas.]—An encounter has occurred in Morocco between Spanish troops marching from Tetuan toward Dar-ben-Kofish and some partisans of Raisuli, according to information received here from native sources.

Remember VENUS PENCILS.
Remember VENUS PENCILS.—Advertisement.

'LACK OF BRAINS TO CAUSE FALL OF BOLSHEVIKI'

Lack of brains in ruling Russia will be the cause of the downfall of Lenine and Trotzky, according to Prof. Ralph Dennis of Northwestern university, who spent ten months in Russia as a representative of the Y. M. C. A. and was later American vice consul at Moscow. Prof. Dennis lectured before the Hyde Park Y. M. C. A. yesterday afternoon.

"Lenine and Trotzky are both worthy antagonists," Prof. Dennis said, "but the lack of brains with which they hope to carry out such a gigantic task will ultimately bring about their downfall. The task itself is impossible. The Russian people as a whole do not favor bolshevism, but merely submit to it until they can do better.

"What Russia needs is the little red schoolhouse."

Germany to Have Two Peace Staffs in Action

BERLIN, Saturday, March 22.—[By the Associated Press.]—A group of thirty-eighty envoys who will accompany the peace commissioners to Paris comprises leaders in the commercial, industrial, labor and intellectual and religious elements in Germany. This body will be augmented by an economic parliament under the direction of Count von Bernstorff, which will sit in Berlin and serve the government in an advisory capacity. General Manager Melchier of the Warburg bank firm succeeds Max Warburg as commissioner, Herr Warburg joining the extra delegates.

President Visits Fields Hallowed by U. S. Dead

BY HENRY WALES.
[Chicago Tribune Foreign News Service.]
[By Wireless to The Chicago Tribune.]

[Copyright: 1919: By the Tribune Company.]

PARIS, March 23.—President Wilson left this morning for an automobile tour of the battlefields, visiting the Soissons area, where the allies seized the initiative from Hindenburg on July 18 by sending Gen. Mangin's Tenth French army to attack the Chateau Thierry salient. The president visited the scenes of the American army's participation, as the First and Second divisions were incorporated in Mangin's army as shock troops for this offensive, while the Twenty-sixth division struck toward Chateau Thierry and the Third threw back the Germans across the Marne.

The president motored out on the main Paris-Soissons high road, which was the first day's objective of the First and Second divisions on July 18 and which they reached with the French Moroccan division before noon.

See Americans' Graves.

President Wilson saw the vast American cemetery near Missy-aux-Bois, where several thousand doughboys and marines are buried. He saw the old First division headquarters at Quary, near Couvres, and the Second division headquarters at a farmhouse. Then beyond Soissons, on the plateau commanding the Aisne, he saw where the Thirty-second division attacked at the end of August with Mangin's army, when Juvigny was stormed by the Americans with light tanks supporting the attack. The president inspected the place where the British crossed t Aisne after defeating Von Kluck at the Marne in September, 1914, and saw where American ambulance units had their headquarters during 1916.

Go to Malmaison.

Soissons is two-thirds ruined by shell fire, the magnificent Catholic cathedral almost as badly shattered as the cathedral at Reims. The president crossed the English bridge and automobiled northward to Malmaison, which marks the western end of the Chemin des Dames and where the French under Gen. Maistre threw the Germans back beyond the Allette, outflanking them from the ridge positions, in the autumn of 1917.

Proceeding northward toward Laon, the president visited the original big Bertha emplacement; in a forest near Crepy-en-Laonnais, where the Germans shelled Paris exactly a year ago today. Wilson could see how the rush of flame and gases from the gun muzzle had withered the trees and branches and killed vegetation in front of the gun positions. The deep concrete steel pit and emplacement still remain, although the Germans carried off the rifle.

From Crepy-en-Laonnais the president motored through Noyon and Montdidier and visited Cantigy, which the First division stormed and captured last May.

Wilson saw the graves of many Americans of the old First division, and the spot where Maj. Theodore Roosevelt was gassed while waiting to go over the top with his battalion. The president and Mrs. Wilson returned to Paris about 8 o'clock.

A. Starr Best
MADISON AND WABASH

Suits
and
Coats
for
School Girls

An excellent assortment of styles in the new Spring fabrics.

All So Reasonably Priced

Silvertone
Ages 12 to 16
$37.50

Made in a charming shade of Silvertone Jersey, trimmed with patch pockets and belt of self material.

Dons
Ages 6 to 16
$35.00

A really smart covert Coat, silk lined and with big patch pockets. Made in the single breasted style with long lapels and big tan buttons.

A. Starr Best
MADISON AND WABASH
CHICAGO

OUR depositors appreciate that this bank bears a much closer relationship to them than that of a mere depositary. We extend helpful cooperation in financial guidance, commercial development and constructive business advice, on which our officers are always available for consultation.

The foreign markets await, and expect, America to take full advantage of the opportunities they offer towards international trade alliances. Our foreign department is competently organized to assist you with data on foreign market conditions and needs—credit investigations and letters of credit.

Fort Dearborn National Bank
MONROE AND CLARK STREETS

WILLIAM A. TILDEN....President
HENRY R. KENT....Vice-President
JOHN FLETCHER....Vice-President
GEORGE H. WILSON....Vice-President
MARCUS JACOBOWSKY....Vice-President
CHARLES FERNALD....Vice-President
E. C. TUBBS....Vice-President
WM. L. McKEE....Vice-President
WM. W. LE GROS....Cashier
CHARLES L. BOYE....Asst. Cashier
ROBT. J. McKAY....Asst. Cashier
WM. E. McLALLEN....Asst. Cashier
WM. J. FICKINGER....Asst. Cashier
EDWARD N. HEINZ....Asst. Cashier and Manager Foreign Exchange Dept.

KNOX
Soft Hat

SHOWN only by Shayne, this hat is easily the sensation of the season. With its superior Knox quality, its pristine smartness and individual good style it is indeed the supreme spring hat.

In Colors Refined.

EIGHT DOLLARS

Knox Felt Hats, Eight to Twenty
Knox Cloth Hats, Five Dollars

JOHN T. SHAYNE & Co
PALMER HOUSE CORNER

FINAL WEEK
of the Greatest Exhibit
and Sale of Fine Rugs
that Chicago has ever seen

The Cowan Galleries

To signalize the reopening of the Cowan retail store there has been assembled here the largest and finest group of Oriental Rugs and Carpets ever brought to Chicago. They are from the well-known collections of the Kent-Costikyan Company of New York. To make this event one long to be remembered, every rug has been priced below current rug values.

Ranging from $25 Upwards

The Cowan Galleries
Fine Furniture - Art Objects - Silver & Sheffield Plate - Prints & Paintings - Gift Wares
408 Michigan Avenue, South
The Fine Arts Building
Chicago

LT. COL. HAMMOND OF 149TH HOME AFTER 17 MONTHS

Rainbow Veteran Says Germans Feared the Outfit.

There was joy at 1362 North Dearborn street last night. Little Stevens Hammond, 4 years old, had his daddy back again. Daddy is Lieut. Col. T. S. Hammond, formerly with the One Hundred and Forty-ninth, of the famous "Rainbows," which was in "most of the heavy fighting and entered into no gentlemanly agreements with the enemy."

The big battes of the final rush of the Americans in the Argonne sector were fought all over again expressly for the benefit of little Stevens, who played with the gas mask his father wore in action. Little Stevens thoroughly enjoyed the thrilling tales.

Lieut. Col. Hammond arrived home yesterday. He left his command, the first battalion of the One Hundred and Forty-ninth field artillery, early in January, on the banks of the Rhine at Reck, Germany.

"Great to Be Back."

"Gee, it's great to be home with the kiddies and their mother," he said. "Certainly great to be back."

"Say," he asked, "are they going to elect Thompson?

"The boys of the One Hundred and Forty-ninth will certainly be disappointed if they do. Parke Brown told Chicago that."

"Who's my favorite? Well, I should pick Hoyne by all means."

Col. Hammond was absent from his home just a little more than two years. Several months were spent on the Mexican border. But it was just seventeen months since he had seen his family.

Huns Feared Americans.

The Germans feared the Americans, according to Col. Hammond, because they were fighting all the time. He said that it was not a secret that there were "gentlemanly agreements" between the French and the Germans that certain sectors would be quiet, where troops who were fatigued would be sent by both sides.

"You can be assured," he said, "that there was no 'gentlemanly agreement' with the One Hundred and Forty-ninth. They fought. That tells the whole story.

"It's good to be home. Tomorrow I'll be back in civvies."

Eager to Get Home.

"Most of the men of my regiment have seen enough of France to last their whole lives and too much of Germany," said Randolph D. Smith, 20 year old veteran of the One Hundred and Forty-ninth, just back from the occupied territory. He addressed the weekly meeting of the Mothers and Fathers' association of the One Hundred and Forty-ninth field artillery last night. Smith is the son of Frederick G. Smith, 4607 West End avenue. He was invalided home.

"The civilian population in and about Coblenz treated us well and seemed anxious to fraternize with the American soldiers, but we didn't feel like clasping them to our bosoms," he said.

Smith, who is connected with the law department of the International Harvester company in civil life, was in active service until Dec. 29, when he was sent to a base hospital near Paris after an attack of influenza. He said that when he left Col. Reilly's command all of the men were in top notch condition, but very anxious to get home.

Many Foe Vessels Sail to Help Food Mission

BERLIN, March 22.—[By the Associated Press.]—Delayed.—Up to 7 o'clock this evening eighteen ships had cleared from Hamburg, including the Patricia, Santa Cruz, Cordova, Kigoma, Kreveland, and Cap Finisterre.

Many other vessels are manned and coaled and ready to sail on Sunday. The example of the Hamburg seamen in proceeding to sea, it is believed here, will have a good effect on the other Hanseatic and Baltic seamen.

HAROLD BAUER
who played yesterday to an always-enthusiastic Chicago audience, says of the
Mason & Hamlin
Piano

"It is the most superbly beautiful instrument I know."

Mason & Hamlin Pianos are displayed and sold in Chicago exclusively by
CABLE'S
Cable Corner
Wabash & Jackson

TWICE TOLD TALES

Returning Veteran of One Hundred and Forty-ninth Finds a More than Eager War Fan in His Little Son.

Lt. Col. T. S. Hammond, Stevens Hammond

AMERICAN AREA OF GERMANY HIT BY STRIKE ORDER

COBLENZ, March 23.—[By the Associated Press.]—The day of March 26 has been set for a strike within the American occupied area among the workmen in various industries, according to information reaching the American intelligence officers, who assert that there is some unrest among the laborers due to the influence of Spartacan agitators.

Nine strike agitators were arrested during the last week, several of them admitting membership in the Spartacan league. One professed Spartacan, arrested at Coblenz upon his arrival from Berlin, admitted to the Americans that he came to the occupied area with the purpose of urging strikes and creating disturbances to show contempt for Ebert, Scheidemann, and Noske.

American officers say that the feeling of unrest is only among a small percentage of workmen in the American area and that, as all known agitators have been arrested, they do not expect strike developments on Wednesday.

Methodists Send Relief to War Ridden Countries

New York, March 23.—A Methodist relief ship laden with food, clothing, medicine, farm implements, and portable houses for war sufferers will start within a few weeks for France, Italy, and southern Europe, the Methodist board of foreign missions announced here today.

GERMAN STATES OPPOSE UNION OF RAIL LINES

BERLIN, Saturday, March 22.—[By the Associated Press.]—Government plans to incorporate the German state railways under a single national system already are meeting with pronounced opposition on the part of the federated states.

Following Prussia's notification to the government that Prussia's roads would be surrendered only in return for an adequate financial guarantee to cover the state budget, Bavaria has declared that the transfer of Bavaria's roads at this time is impossible owing to personal and financial reasons, and that their future surrender can be accomplished only by open negotiations which must be confirmed by the Bavarian diet. Bavaria, it is said, will oppose any attempt to seize her roads after a given period on the ground that such action would be a violation of her state rights.

Deny Strike Call.

BASLE, Switzerland, Saturday, March 22.—[Havas.]—A rumor that decision had been reached to call a general strike in Berlin at the end of this month is denied by the Freiheit, according to a dispatch from the German capital.

Daniels Reaches Brest on the U. S. S. Leviathan

BREST, March 23.—The American transport Leviathan, with Secretary of the Navy Josephus Daniels on board, arrived in Brest at 10 o'clock this morning.

COURT MARTIAL U. S. OFFICER ON GRAVE CHARGES

New York, March 23.—Capt. Edwin G. Weisgerber, engineer corps, United States army, said to be one of the leading gas experts in this country, will be tried by court martial at Governor's Island tomorrow, charged with offenses committed durinf wartime against the military services of Great Britain and the United States.

One charge is that he sought to sell to the British government a synthetic fuel, an ingredient of which is picric acid. Use of this fuel, the war department charges, would have resulted in the destruction of any internal combustion engine in the operation of which it might be employed.

EXTRA QUALITY
"BOULEVARD"
DESIGNED AND CONTROLLED by Capper & Capper CHICAGO

Capper & Capper

CHICAGO
LONDON
DETROIT
MILWAUKEE
MINNEAPOLIS

OUR SPRING HAT DISPLAY IS AN EXPOSITION OF THE CLEVEREST CREATIONS OF FOREIGN AND DOMESTIC MAKERS. SELECT A CAPPER & CAPPER HAT AND —BE SATISFIED.

Quality of our "Boulevard Hat" the same, and priced, as heretofore, at

$5

MICHIGAN AVENUE at MONROE STREET and SHERMAN HOTEL

Globe-Wernicke
"Built-to-Endure"
Office Desks
Cost No More Than Ordinary Kind

$51.00
50x30 In. All Quartered Sawed Oak

60x30 In.
$30.00
All Quartered Sawed Oak

You Choose from the Largest Stock of Office Desks in the City

42x30 ins.
$26.50
Quartered Oak Typewriter Desk

Quartered Oak Comptometer Desk
$38.00
All Quartered Sawed Oak

Busy men, who lack time to "shop" for office furnishings they need—and need quick—will find following lines particularly complete. The wide range of

—Roll Top Desks
—Flat Top Desks
—Typewriter Desks
—Office Tables, Chairs, Etc.

The individual attention of capable salesmen will make your selection of office outfits at the Globe-Wernicke Store a stimulating, enjoyable, wholly profitable hour or half-day's work.

The Globe-Wernicke Co
Two Stores {11-15 NORTH WABASH AVE. / 43-45 SOUTH WELLS STREET} Two Stores
Phone Randolph 5725

OG SHOES

The O-G Cordovan at $8.50

A smart new Spring cordovan oxford made on a medium toe custom last of dark brown shell cordovan. Shell cordovan leather is the very best and is particularly adapted for early Spring wear. It is serviceable, polishes exceptionally well and retains its shape.

See it in your O-G store today.

O'CONNOR & GOLDBERG
—O-G Men's Stores—

205 SO. STATE	6 SO. CLARK	120 WEST VAN BUREN	1253 MILWAUKEE AVE.	12TH AT SAWYER

JOHN M. SMYTH COMPANY
ESTABLISHED 1867
MADISON EAST OF HALSTED

A Quality Offering

Louis XIV. Dining Room Suite; sold singly or en suite in Mahogany or American Walnut.

A Dining Room offering showing a maximum degree of refinement in design and construction, yet most moderately priced.

Buffet Board, $189.00; China Closet, $129.00; Serving Table, $79.00; Dining Table, $139.00; Chairs, each, $25.50; Arm Chair, $32.50.

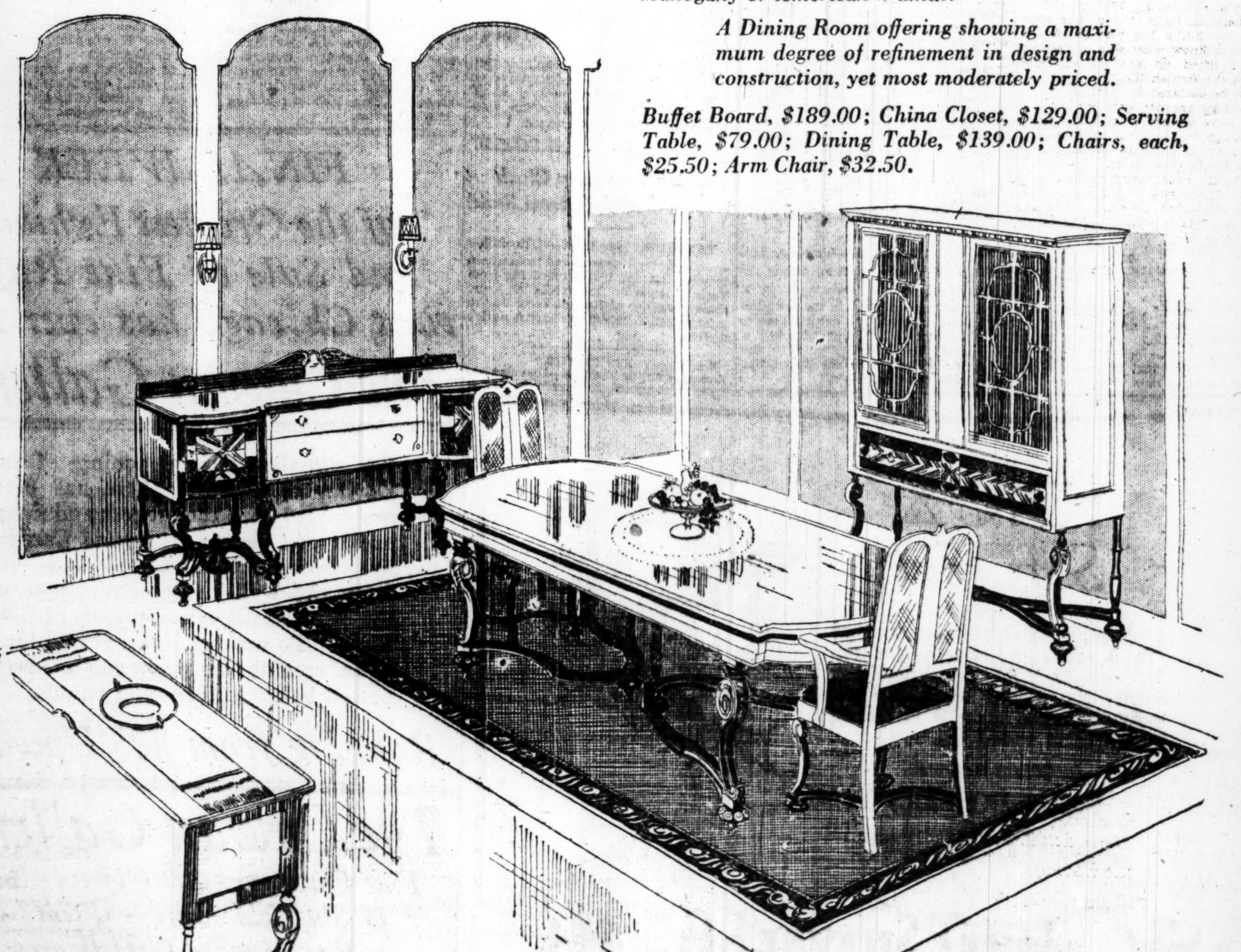

Cuticura the Foot-Sore Soldier's Friend

After long hours of hiking or guarding, when his feet are swollen, hot, itching or blistered, the soldier will find wonderful relief in a Cuticura Soap bath followed by a gentle anointing with Cuticura Ointment.

Comfort Itching Skin With Cuticura
Bathe with Soap, soothe with Ointment, dust with Talcum. 25 cents each at all dealers.

Girlish Complexions Are Seldom Accidents

The wholesome, bright-eyed glow of cheek and sparkle of eye, is brought back in later years by the return of bounding health.

Eno's "Fruit Salt"
(DERIVATIVE COMPOUND)

is particularly efficient and pleasant. It is not a purgative, but a gentle aperient that corrects, regulates and stimulates the digestion—Relieving constipation, billiousness and sick headaches. May be taken with perfect safety any time.

$1 at All Druggists

Prepared only by
J. C. ENO, Ltd., London, S. E., England
Agents for the Continent of America:
HAROLD F. RITCHIE & CO., Inc.
New York, U. S. A.—Toronto, Canada

HOYNE SHIES "KAISER PLEA" AT SWEITZER

German Appeal Used in 1915 Is Made Big Local Issue.

(Continued from first page.)

sons of Bohemian, Polish or Italian descent. These people, and Germans and Austrians as well, rightfully resented the cheap play to racial sentiment and the overwhelming plurality for Thompson was the natural result.

"Copies of the Sweitzer fatherland letter of 1915 that have been sent out from my headquarters have been sent out over my name. I am not in the habit of circulating anonymous communications. The reason the names of the persons asserted to have signed the fatherland letter were not included is that many of them never gave permission for their use. If Robert M. Sweitzer or his supporters are anxious to have a list of those names I am prepared to supply them, for they at least know which names were authorized."

A Democratic Version.

Another story of just how the fatherland circular got into the campaign, though under cover, four years ago, was related by a prominent Democrat, who asked that his name be not used. According to this explanation, it happened thus:

Of the Sweitzer campaign committees four years ago, there was one that devoted all its attention to the German-American voters, just as there was one for the Polish-Americans, the Swedish Americans, the Irish-Americans, etc. In those days all campaign headquarters had their "foreign" committees that handled only the voters of the respective nationalities.

Says It Was Suppressed.

The committee in charge of the German-American canvass, or two members of that committee, at least, thought such a circular as the fatherland appeal would help Mr. Sweitzer. They proceeded to get it up, without consulting the chief managers of the Sweitzer campaign. They did not ask the men whose names were subsequently signed to the appeal for their permission to so use their names, but copied them out of rosters of German-American societies. Then they had it printed, or were about to have it printed, when the chief managers heard of it, kicked up a row that nearly blew the roof off the hotel, and ordered it suppressed.

Then, this man said, some of the Thompson managers heard of it and at once grabbed it as an idea to peddle anonymously and thoroughly among the foreign strain voters, who were opposed to Germany and Austria, hoping to show to them that Sweitzer was sympathizing with Germany and that they should all vote for Thompson to rebuke such a thing. Which they did, in overwhelming numbers.

This is the explanation offered by the survivors of the 1915 campaign, who claim to have knowledge of just how it happened.

Hits at Religious Issues.

Mr. Hoyne also made another statement on the religious issue, in which he charges that Mr. Sweitzer has been represented to Masons as a non-Catholic, and to Catholics as a staunch and pious follower of their faith.

"As I have pointed out," the Hoyne statement reads, "both Thompson and Sweitzer have been appealing to racial and religions prejudices this campaign as in the campaign four years ago. While Mr. Thompson has constantly brought his grandfather into the campaign, it has remained for Mr. Sweitzer to drag in his deceased father and his father's race and religion."

"In Revyen, a Danish-Norwegian weekly, under date of March 15, 1919, Mr. Sweitzer states that his father was a life-long Mason. Three days later, March 18, in a paid advertisement in the Polish Daily News, he states that his parents were of Irish descent and that his father's name was 'Roche, who died when the mayoralty candidate was a child': that 'his mother married again a man named Sweitzer, of German descent, and Robert retained his name': that 'Robert, therefore, has not a drop of German blood in his veins,' and further, that Robert M. Sweitzer 'is of Roman Catholic faith.'

"I ask the Scandinavians, Poles, Germans, Catholics, Protestants, and Masons to contrast these indecent appeals to racial and religious prejudice in the name of his dead father with the appeal issued to German voters when Sweitzer was a candidate for mayor four years ago, and which is known as the famous 'Fatherland letter.'

"I particularly ask the decent citizens of Chicago, who resent political pleas based on the race or religion of a candidate or his ancestors, to compare there latest statements with the actual accounts of the death of Mr. Sweitzer's father, which occurred in Chicago about three years ago. At that time, according to the accounts of every Chicago newspaper, Mr. Sweitzer was buried in accordance with the rites of the Catholic church. These accounts also stated that Mr. Sweitzer Sr. had only assumed the name of 'Roach.'

Will Press Issue.

The Hoyne people plan to carry this issue direct to the German-American voters and ask them to resent it. The week will see the state's attorney's men, as well as himself, tearing through the northwest side asking the voters of German descent to denounce the Fatherland letter.

Mr. Sweitzer addressed the Gold Star Mothers yesterday afternoon. He told them of the efforts he has put forth through the Sweitzer Business Men's league to obtain employment for the soldier boys who have returned.

He has suggested to the business men, he told the mothers, that they fly a new service flag from every factory and employing institution, that the flag have placed on it a new star, probably of a red color, for each returned soldier or sailor or fighting man of whatever grade who has been taken back into employment or given a new and better job.

Congressman William E. Mason has got into the thick of it with a lot of vim. He made four speeches Saturday night and was on the stump all yesterday afternoon and until late last night, hammering away on the league of peace and telling a number of stories that made the crowds roar.

Springs a New Story.

At one meeting on the northwest side the congressman sprung one of his newest stories he brought back from Washington the other day. They yelled for about three minutes.

"I heard," he said, "that our good president was bringing back the dove of peace. I went down to the dock to look over this bird. Well, the dove was there all right, but it was holding in its bill a big basket. I was curious to know what was in the basket. I lifted up the lid and—out jumped the British lion."

Then he declared dramatically:

"My legs are not very long, but I would have walked from Washington to Chicago to raise my voice in support of the one public official in the United States who has had the guts to stand by the constitution of the United States. I say guts and I mean guts. Shakespeare used the word. It means courage. That's what William Hale Thompson has—guts—courage!"

EX-KAISER GETS BACK INTO CHICAGO POLITICS

Some Features of the Campaign of 1915 Which Have Been Brought to Light.

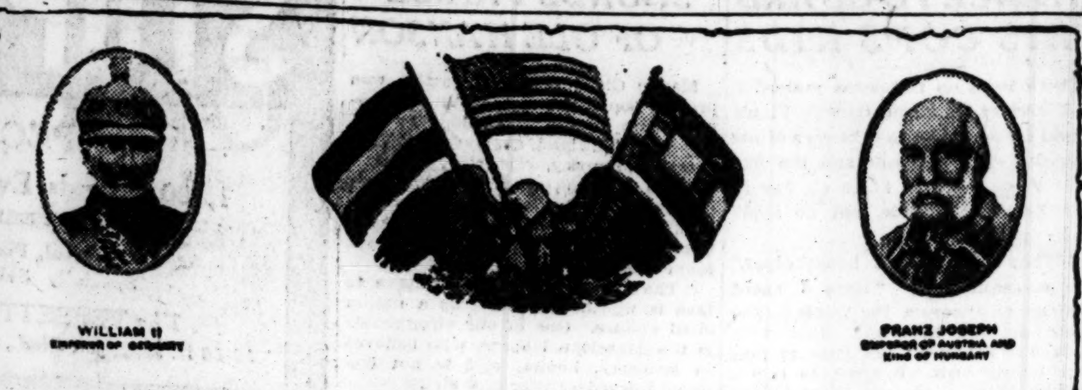

Chicago, April 3, 1915.

Dear Friend.—

German and **Austrian-American** citizens (men and women) have a duty to perform in Chicago on next Tuesday, April 6th, a duty which is of the utmost importance to every person of German and Austrian birth or descent, in every part of the world.

Germany and Austria were driven into a war last year with nearly every nation in Europe. The war was forced upon Germany and Austria. They did not seek it. Germany and Austria are sure to win, but need the united support of Germans and Austrians everywhere and under all conditions. You, your relatives and friends, can be of great assistance to Germany and Austria next Tuesday, by electing Robert M. Sweitzer, an honest, efficient, loyal and energetic German-American, Mayor of Chicago.

Chicago has a larger German population than any city in the world, excepting Berlin and Vienna, and the German, Austrian and Hungarian-Americans should, at this coming election, set aside every other consideration and vote as a unit for Robert M. Sweitzer. Stand shoulder to shoulder in this election as our countrymen in the trenches and on the high seas are fighting for the preservation of our dear Fatherland. The election of a German-American would be a fitting answer to the defamers of the Fatherland and cause a tremendous moral effect throughout the United States and re-echo in Germany, Austria and Hungary. Our countrymen in the Fatherland are bitterly complaining about the unfair treatment accorded them by the majority of American newspapers.

Let us on next Tuesday, April 6th, flash the message throughout the world that the second largest city in the United States has elected for its Mayor a German-American, Robert M. Sweitzer. It will be a wonderful encouragement to the friends of the German cause and the most effective rebuke to Anti-German agitation throughout this country.

Vote next Tuesday for Mr. Sweitzer by placing a cross in front of his name as indicated below:

○ **Progressive** ○ **Democratic** ○ **Republican**

FOR MAYOR

☒ ROBERT M. SWEITZER

Here are facsimiles of the famous "fatherland" appeal that figured in the Thompson-Sweitzer campaign four years ago, and the campaign buttons of "Unser Bill" and "Unser Bob" worn in the closing days of the battle. State's Attorney Hoyne, who has mailed copies of the appeal and the buttons to the voters in the present campaign, says they support his contention that both Thompson and Sweitzer should be blamed for the raising of racial issues in Chicago politics.

REIMS TO BE SITE OF MEMORIAL TO AMERICAN DEAD

[Chicago Tribune Foreign News Service.]
[By Special Cable.]
[Copyright: 1919: By the Tribune Company.]

PARIS, March 23.—Overlooking 15,000 roofless houses of Reims and overshadowed by its battered cathedral will stand the first great memorial to the American dead in France. This is assured by official advices which reached Paris headquarters of the American Fund for French Wounded. The French government will need to find ground in the environs of Reims on which the great American hospital will be erected. One hundred thousand dollars for this purpose will be provided by the American fund organization in the United States, which will proceed to raise the endowment for the hospital.

Offers of modern beds for the hospital already are reaching fund headquarters from the Americans at home and in France. To forward these plans, Mrs. B. G. Lathrop, president of the fund, is en route to the United States. She will confer with numerous department heads in the United States, including Mrs. Russell Tyson, chairman of the Chicago headquarters and director of 180 branches in the central west.

MOTORCYCLIST INJURED.

Casper Korach, 18 years old, 4048 West Lake street, was seriously injured yesterday when he fell off his motorcycle while trying to dodge an automobile at Washington boulevard and S oville avenue, Oak Park.

REILLY EXPLAINS PROPAGANDA AS PERIL TO ARMY

Use of Mayor's Speeches Menace to Morale, Colonel Says.

BY PARKE BROWN.

[Chicago Tribune Foreign News Service.]
[By Special Cable.]
[Copyright: 1919: By the Tribune Company.]

PARIS, March 22.—Exactly how the boche used the utterances of William Hale Thompson to weaken the fighting power of the American army was detailed here today by Col. Henry J. Reilly, commanding officer of the One Hundred and Forty-ninth artillery.

Speeches such as those made in Chicago he said, were reprinted by the Germans and sent into the American lines by balloons and airplanes at times when the soldiers were almost inclined toward discouragement. They were intended to weaken the determination of the soldier to the point of making him "noneffective" just as much as though he had been gassed.

"Given Aid to Enemy."

"He has given considerable aid to the enemy by his utterances," said the witness in summing up the army's opinion of Thompson.

Col. Reilly an officer of ten years' experience in the regular army before he took command of the old Illinois First artillery, was the last witness to be called before United States Consul General Thackara in connection with suits filed by Mayor Thompson against The Tribune and other newspapers to silence their criticisms of his attitude toward the war.

Col. Reilly's testimony bore upon the importance of propaganda among the troops during the great war.

"The former wars," said the colonel, "including such small ones as our troops were engaged in in the Philippines or the action in Mexico, were of short duration, and the men were so stirred up by their passions that they were not greatly influenced by the fire of the enemy. Under the conditions on the European battlefields, in which men are subjected, not for hours, but for days and even weeks, to a tremendous shell fire, an individual could not rely on his passions to carry him through.

Must Have High Moral Courage.

"Under such circumstances the soldier must have moral courage of the highest type. Moral courage depends inevitably upon the mental condition. The more a man's mental condition is disturbed the more likely he is to yield to the natural human desire to escape from conditions which to many become unbearable.

"When he is in such a frame of mind suggestion of any kind has a great influence. It is therefore of the utmost importance that everything be done to make the men under these conditions feel that they can survive, that they can go ahead and can find means to overcome the obstacles which seem insurmountable."

Col. Reilly told how he had taken his own command from north of Chateau Thierry to the St. Mihiel salient, then into the Argonne. Almost from the first boche literature began to come over, first by ballons, then by airplanes, which dropped thousands and thousands of leaflets and pamphlets similar to those already introduced in depositions of the preceding witnesses.

"There was everything to discourage the men and nothing to encourage them," said Col. Reilly, "and it was necessary for the commander to watch the morale constantly and to prevent discouragement.

"I made frequent trips to the different points of command and talked to the officers and enlisted men about the difficulties we were facing and what was necessary to overcome them. I issued orders that all propaganda literature dropped by the Germans should be brought in and burnt, except samples, which we sent to headquarters. I made all battalion and company officers responsible for seeing that it was destroyed and for telling the men that this was just as much a part of the enemy offensive as their shell fire.

"Their purpose was to weaken our power of resistance so, even if the men did no disgraceful thing, they would not fight with the determination necessary to capture the positions of the enemy. The purpose of killing men is not so much to get rid of them as to make the men left alive on the fighting line willing to quit. And that propaganda of asking why a man came from America to fight against the Germans, with whom he had no quarrel, was intended to exert exactly the same weakening influence."

POLITICAL MEETINGS TODAY

The mayoralty candidates will address the following meetings today:

MACLAY HOYNE.

Cohan's Grand Opera house—12 m.
Marigold Gardens, Grace street, near Halsted street—8 p. m.
Rogers Park Masonic hall, Lunt avenue and Clark street—8 p. m.
Social Turner hall, Belmont avenue and Paulina street—8 p. m.
Constellation hall, Robey and Byron streets—8 p. m.
Vincennes hall, 3514 Vincennes avenue—8 p. m.

WILLIAM HALE THOMPSON.

Woods theater—12 m.
Lawn Masonic hall, Sixty-second place and Homan avenue—7:30 p. m.
Parker Practice school, Sixty-eighth street and Stewart avenue—8 p. m.
Grand theater, Thirty-fifth street and Archer avenue—8 p. m.
Pekin theater, Twenty-seventh and State streets—8 p. m.

ROBERT M. SWEITZER.

Olympic theater—12 m.
Princess theater, noonday meeting—12 m.
Musicians' club, 175 West Washington street—1:30 p. m., also at 8 p. m.
John Marshall High school—8 p. m.
Cameron school, Monticello and Grand avenues—8 p. m.

PEACE *first*, and peace *now* without entangling alliances—and without "a deliberate attempt to dragoon the Senate"—this is the plea of a strong editorial in this week's issue of The Nation

10c

On sale at all news stands. Subscriptions $4 a year.

Joseph's OF CHICAGO

608-610 S. Michigan Blvd.

SPRING SUITS of UNUSUAL CHARM

Starting this morning we present a splendid assemblage of Tailleured and Misses' Suits that are the ultimate in smartness, style and refinement. Fascinating in their portrayal of the various style innovations, they are decidedly chic and individual.

Tailleured Suits $55 to $145

Misses' Suits $49.50 to $125

Capes and Dolmans $55 to $195

In terms of youthfulness and simplicity, our interpretations of this exquisite new mode are most beautiful.

NEW DRESSES

Of exceptional loveliness are the New Spring Dresses we are now showing in all the fashionable fabrics. They will appeal to the most discriminating.

ESTABLISHED 1910

ADDED PLEASURE

is given to Mi-Lady's wardrobe if it bears the name of this establishment.

—NEW FROCKS, unusual in their distinguished smartness of designing and technique—completely fulfill your expectations in originality.

With this beautiful display are included Many SPRING HATS—Just arrived.

BLUM Service permits nothing to mar your pleasure or satisfaction.

COATS SUITS FURS FROCKS WRAPS MILLINERY BLOUSES

Blum's

CONGRESS HOTEL AND ANNEX 524 MICHIGAN BOUL.

Women's Sports Apparel

New Serge Sports Suits
Plain straight models—plaited patch pockets—belted effect—with or without vest—very smart.
$60 to $90
Also in checks, with tailored pockets and vest.

Tweeds and Mixtures
Modish Sports Suits, both in Norfolk and straight box coats. Coverts with inverted back plaits and patch pockets.
$60 to $80

Velour Check Sports Suits
Extremely attractive Norfolk style in blue and tan, and black and white.
$70 to $85

Jersey Sports Suits
Several stunning Sports Modes in plain jersey and silvertone—tailored or belted.
$45 to $50

English Tweed Coats
The new Dolman Cape effect and plain tailored models, lined and unlined, suitable for motoring or street wear. In the fashionable brown, tan and gray tweeds.
$37.50 to $85

A. G. Spalding & Bros
211-217 So. State Street

Knapp-Felt de Luxe hats; merit as always; priced as always, $6

$6 will buy a fine Knapp-Felt de Luxe hat here

THESE are very high quality hats; they represent all of the new style ideas recommended by this store for Spring, 1919

Try on one of our light weight Belgian hare soft hats; you'll like the feel of it. Also new heather mixture effects; vicuna finished types; derbies that will surprise you for their light weight and comfortable fit; the new Cavanaugh edge helps hold the shape as when new. We can give you a very substantial value here at $6

Maurice L Rothschild
Money cheerfully refunded
S. W. Corner Jackson and State
Chicago Minneapolis St. Paul

The lid's off! Spring styles are on!

Spring Hats.

Soft felts from sunny Italy. Featherweights that rest as easy on the head as a hair on a bald man's pate!

Spring Suits. Spring Overcoats.

Everything you wear in the Spring.

ANDERSON & BROTHERS
Exclusive Agents for Rogers Peet Clothes
Hats Shoes Furnishings
MICHIGAN BOULEVARD (at Washington Street)

There is a distinctive "Foster" Shoe for all occasions

Foster Shoes for Women and Children

Afternoon Oxfords

At Foster's you will find just that particular shoe desired and the refined workmanship which insures the distinctive.

Shown in patent leather, black dull calf, and black glaze kid.

The Foster Service in Correct Fitting is a part of every purchase

F. E. FOSTER & COMPANY
115 NORTH WABASH AVENUE
OPPOSITE FIELD'S

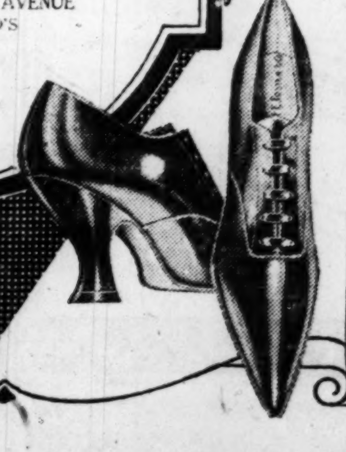

The "Foster" Afternoon Oxford

BERLIN CHEERS "AMERICA" AND BRITISH SONGS

Writer Finds the German Capital Full of Contradictions.

BY RICHARD HENRY LITTLE.

[Chicago Tribune Foreign News Service.]

[By Special Cable.]

[Copyright: 1919: By the Tribune Company.]

BERLIN, via Paris, March 23.—Visitors to Berlin always seem to meet the opposite of what they expect. The tourist travel now is confined to American army officers with a sprinkling of representatives of the other allies. The trouble is that the visitors come with a sense of consistency not geared up to the amazing contrasts of Berlin.

Two weeks ago some army officers came to Berlin much as though they were making a trip to Paris or London. They expected to alight calmly at the railroad station, buy a cigar, hire a cab, drive comfortably to the hotel and spend the next day seeing the sights, the emperor's palace and the Tiergarten.

These tourists usually had to sneak off the train on the opposite side to the one on which the joyous Spartacans were making a machine gun attack. They had to run down alleys, dodging bullets until they reached the hotel, breathlessly asking what kind of a town this was anyhow.

It's Different Now.

Since stories of the revolution have been published new officers coming into Berlin listen for the sound of battle before they get within sight of the city. Sometimes they leave the train at a suburban station and approach the hotel cautiously, reconnoitering each block. As soon as they arrive some one is likely to introduce them to the bartender.

The bartender has two civilian suits of clothes to rent and takes them to Kranzler's restaurant, which looks like the College inn. After dinner he offers them the choice of going to "The Dollar Princess," "'Tis Springtime," "Geisha," "Madame Sherry," the grand opera, Shakespeare, "Peer Gynt," or a dozen other plays or movies with supper after the show.

It is quite a shock to the visitor whose mind is made up that while in Berlin he is going to see a murder every block. I met a new officer last night who was fully prepared for an emergency. He was wearing a patent bulletproof vest, and his baggage consisted mainly of a steel helmet and first aid packages.

Scene at Theater.

I lent the officer my other pants, got him a coat from the elevator boy, a hat from the porter, and took him to the "Geisha" over in the Alexanderplatz neighborhood. He could hardly believe that only a few days ago hot battles had taken place there, it was so quiet now. He also was surprised to see the big German audience thoroughly enjoying an English play. The operetta was given just the same as in America, except for the German spoken on the stage for most of the lines, although many English words were retained.

The officers in the play wore British naval uniforms and sang songs without cutting a syllable describing how brave, gallant, and irresistible was the British navy. This was encored enthusiastically by the audience.

The comedian interpolated local gags in the song, one verse of which, when quite freely translated, was something like this:

> We have nothing to eat, nothing to wear, no fuel, no light, no water, no telephone, but the Red flag is waving. We have plenty of bullets. O, Liberty, you are a wonderful thing!

Go to Restaurant.

We went to Borchardt's, a fashionable restaurant, after the show for supper. The new arrival, after the experience at the "Geisha," expected to walk proudly in the front door and could not understand why the porter made us walk around through the alley to enter the restaurant. On the way he collided with a waiter, who spilled soup on my second best pants.

Here again was a striking contrast to what we expected. The head waiter explained that an hour before a half dozen Spartacans had come to the door and said the rich had no right to fine food when they had none. They had threatened to clean the place out, so the front door had been barricaded and all the windows darkened.

The Wordless Woman.

I went to a fancy dress party the other night in a mansion of the fashionable residential section near the Tiergarten. All guests, except myself, were pan-Germans of the extreme type. I rather half expected, when they discovered that I was an American, they would boil me in hot lard. But soon after the arrival of the orchestra it solemnly played "O, say can you see!"

I stood up, but nobody else stirred until the American national anthem was finished. Then the usual patter of hands applauded, just as we do in America. After this touching tribute to my native land I felt bold enough for anything. So I asked the most beautiful lady in the ballroom for a dance, but she wrote on a pad:

"I do not speak to entente allies."

I explained that I was not asking her for conversation, but for a dance, and she smilingly accepted. We foxtrotted for the next three dances, but nary one word did the lovely lady speak.

PEACE CRISIS DUE THIS WEEK; BLOWUP FEARED

Say Wilson Must Come to "Showdown" on U. S. Stand.

(Continued from first page.)

a Franco-American alliance in American political rivalries. Like Banquo's ghost, this hope won't down.

MAY MAKE CHANGES.

BY RICHARD OULAHAN.

Chicago Tribune-New York Times Cable.

[Copyright: 1919.]

PARIS, March 23.—[By Wireless.]—Tomorrow will be an extremely important day for President Wilson and those who are seeking to bring the league of nations covenant before the peace conference for final action.

One of the proposals which it is understood is receiving consideration from the president and Col. House contemplates an addition to the covenant to strengthen the Monroe doctrine. According to it no non-American nation shall acquire property on the western hemisphere by purchase or otherwise without the consent of the governments of the western hemisphere.

This is rather a direct recognition of the Monroe doctrine, although it does not confer on the United States government solely the right to veto any such attempted acquisition. It recalls the controversy over Japan's lease of property rights on Magdalena bay from the Mexican government which brought a condemnatory resolution from the United States senate.

Anxiety Over Poland.

PARIS, Saturday, March 22.—[By the Associated Press.]—When the council of great powers met today it was in an atmosphere of considerable apprehension over Poland, which is the chief subject of discussion. This is not on account of Poland itself, but because of differences which have arisen affecting the fundamental question of nationality to which President Wilson has given his strong approval and also his thirteenth "point" which called for an independent Polish state with access to the sea.

This last clause has introduced an issue on which there is a wide divergence of views. A committee under the chairmanship of Jules Cambon, with Sir William Tyrrell as the British member and Dr. Robert H. Lord as the American, has reported the plan giving Poland this access to the sea by means of a "corridor" sixty miles wide running across East Prussia.

Cut Off 1,500,000.

But the effect of this concession is to place about 1,500,000 Germans within the new Poland and to detach the easternmost part of Prussia from Germany.

Premier Lloyd George has taken the view that this denationalizing of a large body of Germans would cause such discontent as would be likely to bring on another war, and it is understood that President Wilson also is not entirely satisfied with the proposal. M. Cambon's committee, therefore, has been asked to revise the plan and this revision is now under discussion. The committee, nevertheless, is said to adhere to its original plan for a wide corridor.

On Monroe Doctrine.

Thomas W. Gregory, former attorney general of the United States, who is advising the peace conference commission on the league of nations with reference to legal phases of proposed amendments to the covenant, takes the view that it is not necessary to introduce a specific amendment affirming the Monroe doctrine.

He holds that the doctrine is sufficiently protected by the instrument as it stands, but as a matter of expediency he sees no objection to introducing a general proviso which would safeguard the doctrine without specifically mentioning it, as a specific mention would introduce a controversy over the specific wants of various states.

Comment has been excited by the absence of Premier Orlando of Italy from conferences held recently by President Wilson and premiers of other countries. It is supposed, however, that he refrained from attending the meetings because the representatives of the other allied countries desired to discuss the settlement of the Austrian-Italian question privately, knowing well Premier Orlando's position in the matter.

CHICAGO CASUALTIES

DIED OF WOUNDS.

Corporal.

Tierney, Melville Grinnell, 5407 Wayne-av.

DIED OF DISEASE.

PRIVATES.

Burel, Arthur, 2314 Flournoy-st.
Oates, Milton Randolph, 3336 Chicago-av.
Reid, James, 417 E. 29th-st.

WOUNDED (DEGREE UNDETERMINED).

SERGEANTS.

Claus, Joseph D., 1300 S. Troy-st.
Vanderhaegen, Joseph, 811 Weed-st.

FEDERAL AGENTS TO SPEAK.

Grant Hamilton, director of the working conditions service of the department of labor, will speak Wednesday night before the Illinois Manufacturers' association and the Chicago safety council. Other speakers will be Dr. A. J. Lanza, head of the division of industrial hygiene, and W. M. Leisersison of the division of labor management.

WOMEN PASS UP CHANCE TO GUARD THIS COP'S KIDS

There were no responses yesterday to Detective Sergeant George Finn's appeal for a woman to take care of his children. The sergeant and the five little Finns were at home all day at 3412 Lemoyne avenue, but no applicants appeared.

"What I want is a housekeeper," the sergeant said. "Here I spend eight or ten hours a day looking after other people's kids and other kids' dads, but I haven't got time to take care of my own. I've got to hire a woman to take care of these kiddies while I'm at work."

The mother of the five children, the oldest 9 years, died four months ago. Since then the sergeant has had to look to relatives for assistance in caring for the children, but that's inconvenient, he says.

Who wants to look after the five little Finns?

SPEAKER HERE SOUNDS PRAISE OF OLE HANSON

Mayor Ole Hanson of Seattle was praised last night at the Sunday Evening club in Orchestra hall by Dr. James H. Kirkland, chancellor of Vanderbilt university, Nashville, Tenn.

"The uprising in Seattle was undoubtedly the beginning of a revolution," he said, "but we have cause for thankfulness in the forcefulness of Mayor Hanson.

"The greatest problem we have to face is whether America as a nation shall endure. One of our strongholds is the American laborer, who believes in property, homes, and is not disposed toward murder and riot.

"We had a war to gain our independence, and another war to prevent the disruption of the United States, and the last war to show Germany we did not take orders from Berlin, and if necessary to prevent anarchy we will use force again.

"I believe we ought to try the league of nations."

STOP & SHOP

TRADE MARK

SPECIAL TODAY

1,000 Pounds Evaporated Bartlett Pears, at } 3 LBS. FOR $1.00

Beautiful, Perfect California Stock Specially Selected for This Sale.

The TEBBETTS & GARLAND Store

16-18 N. Michigan Blvd., Chicago — Randolph 7000

THE WORLD'S BEST TO EAT

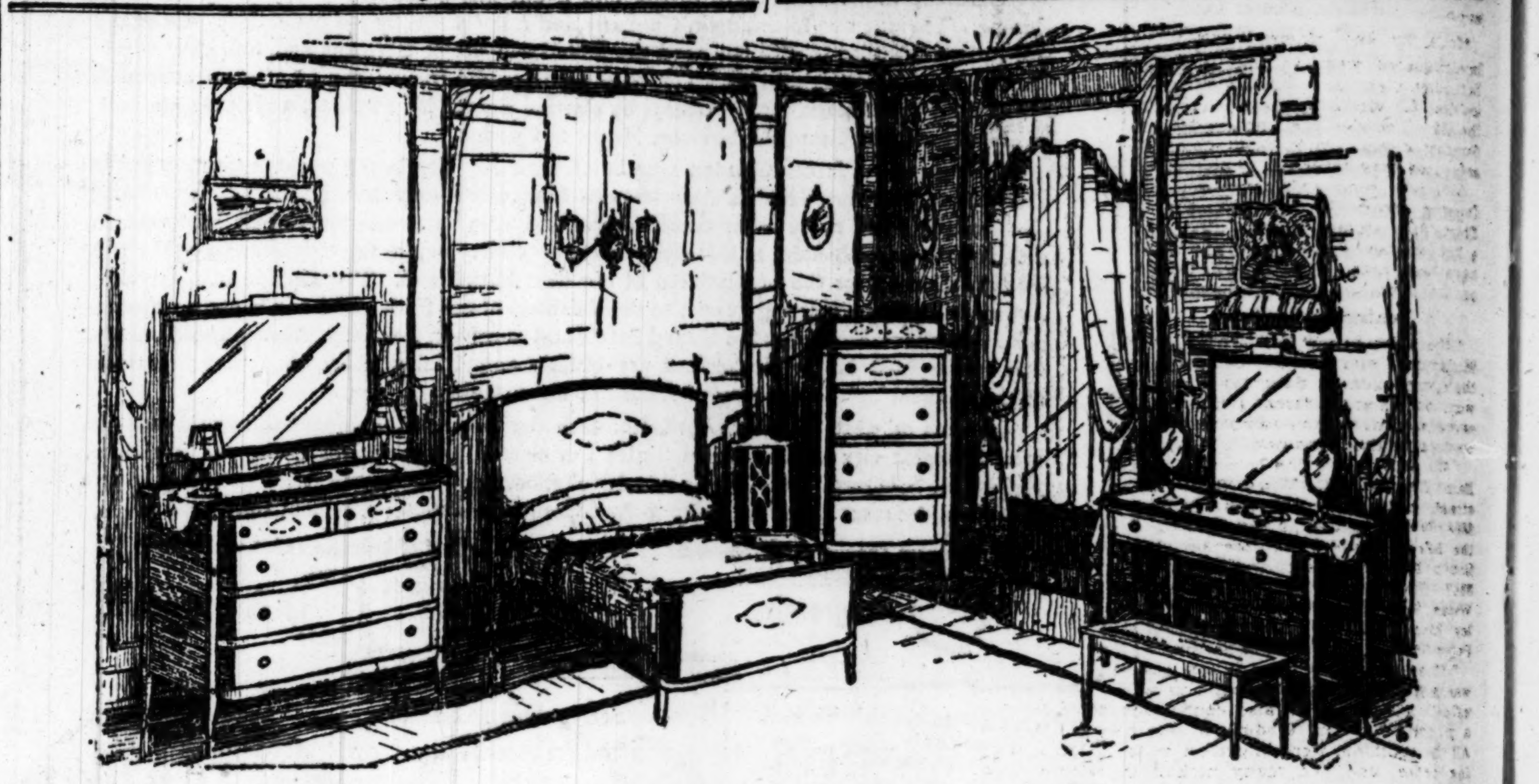

Colby's Offer

A Mahogany Bedroom Set of Charming Design and Good Value

We especially invite the customer interested in clever bedroom furnishings to see this Margate Bedroom Suite. We do not believe its equal in charming design is to be found in Chicago at any price, and we know that the quality and finish are above criticism. The details of design and its rare and beautiful brown mahogany color were taken from a fine old antique found in Margate, England.

To see this furniture is to appreciate why Heppelwhite designs are so much in vogue today.

The Margate set was made to our order with many features and unusual sizes, so that it makes a most interesting set for moderate size bedrooms.

Bow front Bureau with detached mirror. Round end footboards on the beds.

The Prices on Each Piece Are Listed Below:

Twin Size Bed	$69.00	Full Size Bed	$75.00
Dresser and Hanging Mirror	105.00	Candle Stand	17.00
Chiffonier	82.50	Toilet Table	75.00
Low Chiffonier	75.00	Bench	16.50
		Chair	18.00

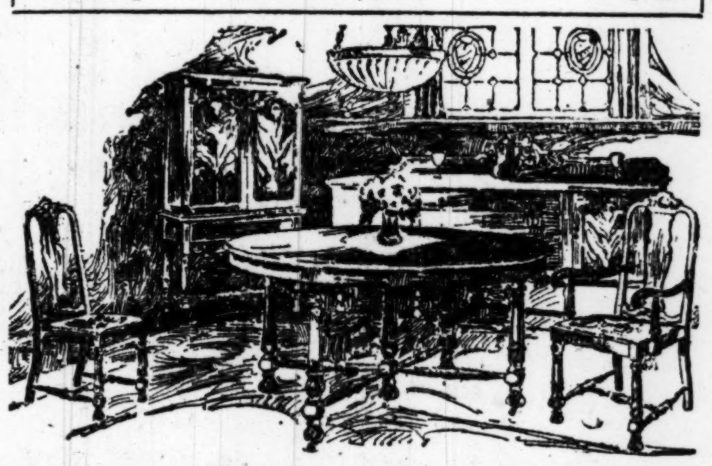

Sample Dining Sets Reduced

Many Sets Reduced 25 to 33 1-3%

Odd Sideboards in American Walnut. Values to $120, now	$ 69.00
Odd China Cabinets and Linen Cabinets. Values to $75, now	39.00
Chinese Chippendale—A hand-made solid mahogany set in brown finish; large Sideboard, oblong Table and Chest. Special	675.00
Queen Anne Set—In walnut; 4 pieces, including a wood door Cabinet, a most handsome Sideboard, Server and oblong Table. Price	276.00
Heppelwhite Set—A charming brown mahogany set of beautiful outline; new oblong Table, Sideboard and Server; an extraordinary value, 3 pieces at	247.50
Louis XIV. Set—In richly carved walnut; massive Sideboard, Linen Chest, large oblong Table and set beautiful Chairs; 9 pieces, special at	750.00

Important Furniture Facts

(About Colby Sales)

Only furniture made to withstand the test of service is in this sale.

Colby Furniture stands for lasting service and it stands for correct design.

It is offered at prices that make it a real investment. Our liberal guarantee is back of every article we sell. The variety of moderate priced furniture is very good.

Listed below are a few interesting and representative values—listed for your attention without extravagant detail. To see Colby merchandise is to appreciate the values we offer.

Special Values in Bedroom Sets and Odd Pieces

Reduced 25 to 50%

1 pair walnut Twin Beds, $150, now, per pair	$ 75.00
1 large Napoleon Bed, hand made, formerly $300, now	99.00
1 walnut Chiffonier, formerly $75, now	37.50
1 8-piece Louis XVI. Set in antique mahogany. Bend end Twin Beds, large Dresser, Toilet Table and Chest, Night Stand, Chair and Bench. Reduced from $513 to	355.00
1 Chinese Chippendale Bedroom Set. Seven pieces in antique mahogany, figured panels and carved details. Reduced from $583 to	365.00
1 five-piece Heppelwhite Set in brown mahogany. Two Beds, Dressing Table, Night Table and Chair. Reduced from $319 to	159.00
1 three-piece Ivory Enamel Bedroom Set. Reduced from $181 to	118.50
1 walnut Toilet Table, formerly $75, now	37.50
1 pair walnut and cane Louis XVI. Beds, formerly $180, now	90.00
1 ivory enamel Toilet Table and Bench, formerly $100, now	50.00
1 Louis XVI. Ivory Enamel Set—full size Bed, cane panels; Vanity Toilet Table, Dresser, Chifforobe and small pieces—formerly $697, now	345.00
1 Queen Anne Bedroom Set in richly figured walnut. Seven pieces, reduced from $528 to	396.00
1 very handsome Ivory Enamel Set. Seven pieces—large Dresser, Toilet Table, Chifforobe, Twin Beds, Desk and Night Stand. Formerly $2,025, reduced to	995.00
1 Louis XVI. Enamel Set, antique stipple finish, hand decorated. Reduced from $1,670 to	875.00

Out of Town Buyers

Visiting Chicago This Week

may easily save their traveling expenses by purchasing their Furniture needs at this sale. Colby Quality is known from coast to coast. We ship Furniture to every state in the union—guarantee safe delivery and make no charge for boxing. Furniture reserved for later delivery if desired. This is an interesting store to visit and the time in the year to save money on Furniture purchases.

On Wabash Near Randolph — JOHN A. COLBY & SONS — On Wabash Near Randolph

129 North Wabash Avenue

Dancing is always a Delight! The Victrola Furnishes perfect music!

Viewed merely as a dance orchestra the Victrola will pay for itself in a few evenings. It plays dance music so well that everyone feels the joyous thrill.

Victrolas from $22.50 to $400. Sold on small monthly payments.

Lyon & Healy

Everything Known in Music

Wabash Ave., at Jackson

Telephone: Wabash 7900

Complimentary Concerts

Lyon & Healy (Main Floor) Daily, from 11 a. m. to 5 p. m. You are heartily welcome.

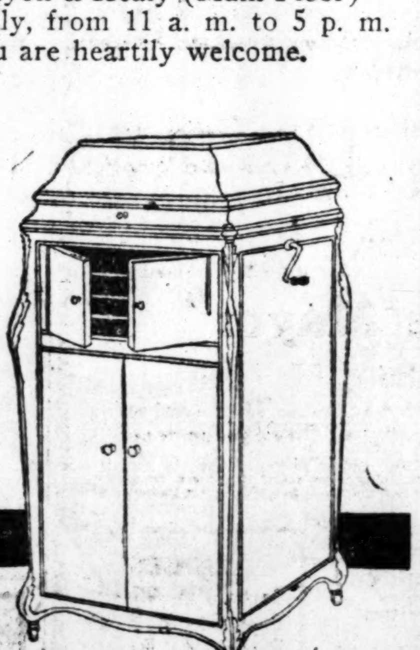

SHOP
ODAY
3 LBS. FOR $1.00
nia Stock
his Sale.
AND Store
Randolph 7000
ST TO EAT

Value
ture Facts
les)
nd the test of serv-
ting service and it
t a real investment.
of every article we
priced furniture is
ing and representa-
tention without ex-
merchandise is to.
Bedroom
Pieces
50%
.....$ 75.00
$300, now......... 99.00
..... 37.50
y. Bend end Twin
, Night Stand, Chair
..... 355.00
ieces in antique ma-
ils. Reduced from
..... 365.00
y. Two Beds, Dress-
d from $319 to..... 159.00
aced from $181 to... 118.50
..... 37.50
rly $180, now...... 90.00
y $100, now........ 50.00
cane panels; Vanity
all pieces—formerly
..... 345.00
alnut. Seven pieces,
..... 396.00
ieces—large Dresser.
and Night Stand.
..... 995.00
sh, hand decorated.
..... 875.00
uyers
s Week
s by purchasing their
uality is known from
y state in the union—
charge for boxing.
f desired. This is an
in the year to save
S
On Wabash
Near
Randolph

SLOT MACHINES RUN IN PRECINCT GALLERY RULES

Raiders Confiscate Seven While Captain Works on Murder.

The lid still is on—but Inspector of Morals Hugh T. McCarthy has a little tale to tell concerning eight slot machines in seven saloons in the district commanded by Capt. Michael J. Gallery.

McCarthy and nineteen squads of investigators went through Chicago Saturday night and Sunday morning, looking for signs of any loosening of the lid. The slot machines and some Sunday closing violations were the only ones they reported.

Gallery's command takes in the Deering street district, and the old Thirty-fifth street precinct. There is a hot election fight there, and there have been many rumors of "opening up the town."

Confiscate Machines.

"We went out Friday night," said McCarthy "and got the evidence on the slot machines. Saturday night we went out there in force, going to the seven saloons at the same time, and confiscated the machines.

"We got two in the saloon of William Daniels, 601 West Thirty-first street, one in Frank Down's place, 2858 Wallace street, and one each in the bar rooms of Paul Menker, 3465 South Morgan street; O. Iwazkiewcz, 3347 South Morgan street; George Witas, 3138 South Halsted street; Stanley Doscz 3201 Racine avenue; and Peter Wodman, 3253 Lime street.

"The slot machine in Witas' place was affixed to a music box, and was valued at $500. We also confiscated a punch board in Wodman's saloon. All the machines were in perfect working order, and had many nickels in them."

"I visited these places Thursday and Friday nights," said Capt. Gallery, "and I am positive there were no machines there. I can show that Lieut. Bertram Cleghorn and I called in all the day men Saturday and had them working until after midnight, with the night men, under orders to visit all the saloons and poolrooms in the district, arrest all gamblers, and confiscate all gambling devices.

Was Busy on Murder.

"I was busy on a murder case Saturday, and did not personally give the gambling investigation the attention it deserved. But I thought it better to clean up the murder first. Investigating the killing, however, we started at the east end of the territory and began going through all the saloons. If we had started at the west end I am sure we would have found those slot machines.

"We would have found them anyway if we had some investigators unknown to the saloonkeepers out here. That's one big trouble; all our men are known. These fellows may have kept those machines in storerooms and basements, and put them out for play Saturday night.

He's Investigating.

"I talked to Menker some time ago. He said he had disposed of his machine. I am making a strict investigation to find out who put those machines in the saloons, and who told the saloonkeepers to put them in operation Saturday night."

McCarthy's men found a number of saloons open Sunday. He and Detectives Murphy and Dienthal gained entrance to a flat above the saloon of Joseph Bernstein, 216-8 South Halsted street. The saloon was closed, but Berstein and twenty-five others were drinking in the flat, McCarthy says. The saloons of George Spackman, 3700 West Twenty-sixth street, Gerringer Brothers, 1605 Clybourn avenue, and John Bogers, 1401 West Fifteenth street were reported "wide open and doing business."

FOUND "UNDER THE LID"

Slot Machines Seized in Capt. Michael J. Gallery's Precinct by Raiders from Second Deputy's Office.

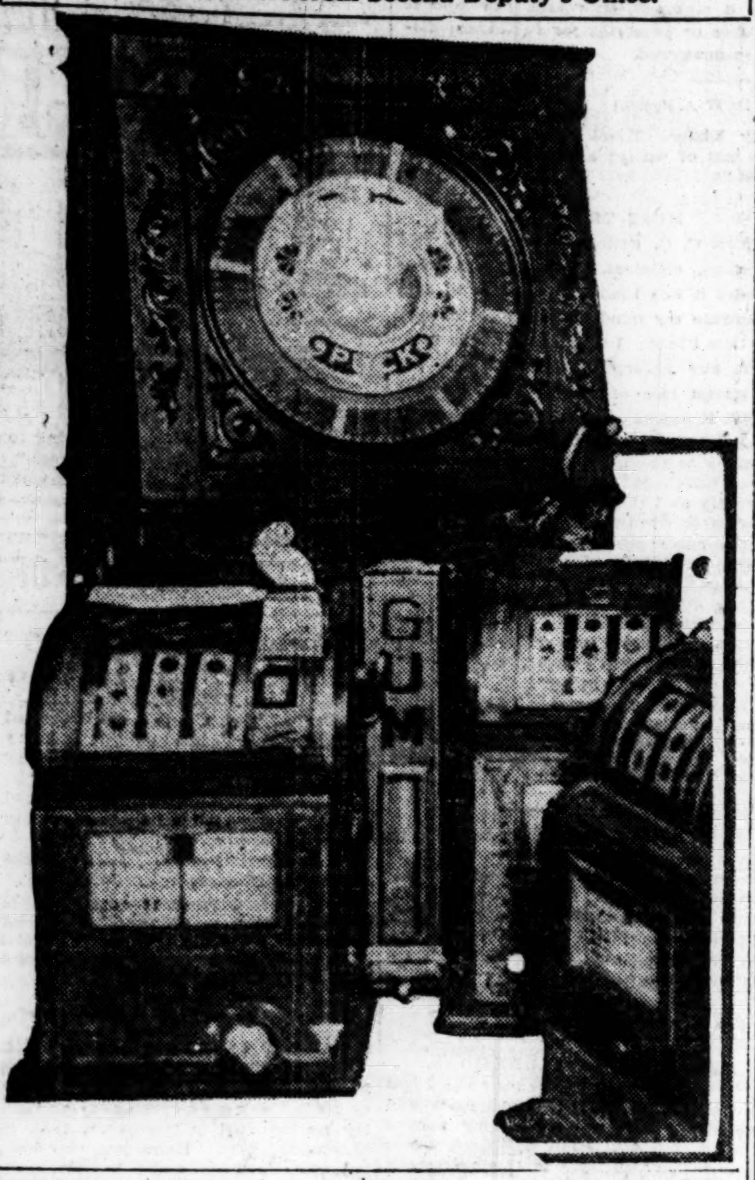

Capt. L. J. Quillin Comes to Attend Wife's Funeral

Capt. Lawrence J. Quillin, who was in charge of Base Hospital Unit No. 35 in France, will return to Chicago tomorrow. Instead of finding his wife to welcome him, it will be his duty to attend the funeral services of the wife he left behind. Mrs. Quillin died on Feb. 17. The captain was informed by cable, but was unable to return sooner. The body was held at Oakwoods cemetery, and services will be conducted in Oakwoods chapel tomorrow afternoon.

Capt. Quillin landed at Newport News on the Finland yesterday. He immediately wired his sister-in-law, Mrs. Carl B. Boone of Morgan Park, that he would come here at once for the funeral services.

Before enlisting Capt. Quillin practiced medicine at Streator, Ill., for five years.

Boy Fleeing Dice Game Shot in Ankle by Cop

Norman Cardinell, 1829 West Superior street, 17 years old, was shot in the left ankle last night by a policeman. He and five other young men were shooting dice in an alley near his home. Policemen Savage and Rowley approached. The boys ran. The police, becoming suspicious that there had been a robbery—they had not oberved the game—fired in the air. One of their bullets ricocheted and struck young Cardinell. He was taken to the bridewell hospital. His companions gave themselves up and were arrested.

"LOST" WITNESS TO APPEAR TODAY IN BIGAMY CASE

Return of Loy Coulter Leaves Disappearance Unexplained.

Miss Loy Coulter, who returned to her home, 6000 South Michigan avenue, Saturday night after an unexplained absence of three weeks, will be one of the principal witnesses in the hearing of Conrad Edward Birden, former Chicago insurance agent, who was arrested in Milwaukee several days ago on the charge of bigamy preferred by Christine Hamlin, 4419 Indiana avenue. Birden, who was brought to Chicago a few hours after Miss Coulter returned to her home, will appear in the South Clark street court this morning.

The police say they have not connected the disappearance of Miss Coulter with the arrest of Birden, although they professed to believe she had purposely vanished to avoid testifying or had been spirited away. The Pinkerton Detective agency also had searched for her.

Acted as Bridesmaid.

It developed yesterday that Miss Coulter and Birden, when employed in the office of the New England Casualty company, were said to be good friends. Miss Coulter introduced Miss Hamlin to Birden, and acted as bridesmaid at their wedding.

"The idea my sister left home because of the arrest of Mr. Birden is preposterous," declared Mrs. W. L. Graham, sister of Miss Coulter, at her home, 3205 Sunnyside avenue. "It is true she knew Birden as an office associate. Both were employed by the New England Casualty company, which I believe has gone out of business. I understand my sister met Mr. Birden while she was with the company. I don't know anything about the Birden-Hamlin wedding nor of the bigamy charge, but I am sure my sister has not been hiding because she was to be a witness."

Miss Hamlin Reticent.

Miss Hamlin was found at the home of her mother, Mrs. J. M. Hamlin, 4936 Sheridan road. She refused to discuss the arrest of Birden or the disappearance of Miss Coulter.

"I have nothing to do with the absence of Miss Coulter," said Miss Hamlin, "and I will not talk about the bigamy case until I go into court."

At Miss Coulter's home last night it was said "she had gone out early in the morning and had not returned."

Miss Hamlin in the complaint charging Birden with bigamy, charged he formerly was married to a Miss Lettice Taylor in England.

Jerome & Co

208 So. Michigan Ave.
Opposite Art Institute

SMART SUITS

THAT POSSESS INDIVIDUALITY, ACCENTUATING ALL THAT IS NEW AND STYLISH IN SUITS THIS SPRING.

EVERY DETAIL IS ADHERED TO IN FASHIONING THESE SUITS. THE NARROW, CLOSE-FITTING SHOULDERS, TIGHT SLEEVES, SNAPPY COLLARS AND PRETTY VESTS ADD TO THEIR SLICKNESS.

THE PRICES ARE MODERATE. THEY RANGE FROM $50 UPWARDS.

NEW DRESSES

FOR STREET, HOME, THEATRE OR EVENING WEAR—AN AUTHENTIC SHOWING OF NEW MODELS.

SPECIALLY FEATURED ARE THE NEW DRESSES WE ARE SHOWING IN CLOTH, TAFFETA SILK OR GEORGETTE CREPE AT $35 TO $50.

Our New Jackson Boulevard Store

is completed, with improved facilities (in the same building next store west of old address).

This new and larger space has been planned and equipped to the end of creating an agreeable store atmosphere, and a maximum of efficiency and service.

The substantial betterment in all departments at this location contributes materially, we believe, to a greater effectiveness in store operation and added comfort and satisfaction to our patrons.

Our Kodak Department (again in charge of O. H. Sampson, late Lieutenant Aircraft Division U. S. Army) also has been given special consideration as to space and display.

Your Optical and Photographic needs, you may be assured, will be met conscientiously, and with that customary care and despatch prevailing at all Almer Coe stores.

Almer Coe & Company
Opticians

78 East Jackson Boulevard
Near Michigan
105 N. Wabash Avenue
Near Washington
6 South La Salle Street
Near Madison

John Ruskin Cigar
Best and Biggest
7¢ 3 for 20¢

The Quiet Voice of Tailored Correctness is heard in the Noisiest Crowds

You'll appreciate our wide selection of Rich New Spring Fabrics—

Fabrics of the latest weaves and color combinations—

Fabrics *decidedly dependable*, both as to *style* and *durability*.

Really *knowing* the styles worn by *gentlemen* is but *part* of our knowledge of tailoring.

Prices, $40, $45, $50 and upwards

Jerrems
Tailor for Young Men

Three Stores: 7 North La Salle Street
314 South Michigan Ave.
71 East Monroe Street

14 PRIZES for School Children

GIRLS
7 wrist watches of Standard make

BOYS
7 baseball outfits, each consisting of 1 bat, 1 mask, 2 league balls, 1 catcher's mitt and 1 chest protector.

The Robert M. Sweitzer Business Men's Committee will award prizes as above to the 7 boys and 7 girls writing the best essays on

"Why Robert M. Sweitzer Should Be Mayor"

RULES

Write plainly on one side of paper. This contest is open to all children in the city of Chicago between 10 and 16 years of age.

The essays will be divided into seven classes, according to the age of the writers, prizes to be awarded to the boy and girl of each class, from 10 to 16 years inclusive, who prepare the best essay.

Contest Closes March 30th
Winners Announced April 2nd

Mail essays to Robert M. Sweitzer Business Men's Committee
155 N. Clark St. Chicago, Ill.

JUDGES
Bertram M. Winston
Capt. Geo. H. Porter
Fredk. H. Rawson

Tobey
Semi-Annual Sale
Further Reductions
Remarkable Bargains Are Now Offered in
Good Furniture
For Immediate Clearance

Louis XIV Combination American Walnut Dining Room Suite, consisting of sideboard, china cabinet, side table, extension table, 8x54, five side chairs and one arm chair (ten pieces). Regular price, $512. Sale price, $255.

The suite illustrated is only one of the many remarkable bargains to be had in this clearance sale. Other bargains are listed below. Of some patterns there are several; of others only a single piece.

BEDROOM FURNITURE

	Regular Price	Sale Price
Louis XV. Mahog. Chifforobe.	$ 164.00	$ 74.00
Dressing Table to match......	144.00	59.00
Chippendale Mahogany Chiffonier	90.00	39.00
Chippendale Mahogany Dressing Table	80.00	34.00
Chippendale Mahogany Suite, 3 pieces	305.00	149.00
Hepplewhite Walnut Twin Beds, per pair......	142.00	57.00
Adam Mahogany Dressing Table	156.00	79.00
Louis XVI. Walnut Suite, 6 pieces	1,100.00	495.00
Adam Mahogany Chiffonier...	132.00	59.00
Queen Anne Mahogany Twin Beds, per pair......	300.00	98.00
William & Mary Walnut Chifforobe	84.00	39.00
Chippendale Mahogany Bed...	170.00	69.00
Adam Mahogany Bed, twin size	175.00	64.00
Louis XVI. Enameled Chiffonier	92.00	44.00
Imported Lacquered Suite, 8 pieces	2,860.00	1,395.00
Queen Anne Mahogany Dressing Table......	148.00	57.00
Chippendale Walnut Chiffonier,	220.00	89.00

DINING ROOM FURNITURE

	Regular Price	Sale Price
Adam Mahogany Suite, 9 pieces	1,350.00	595.00
Sheraton Mahogany Table, 54 inch	188.00	89.00
Sheraton Mahogany Side Table,	132.00	59.00
Decorated Buffet......	82.00	39.00
Louis XIV Walnut China Cabinet	368.00	139.00
William and Mary Mahogany Chairs	18.75	9.00
Chippendale Lacquered Suite, 11 pieces......	614.00	295.00
William and Mary Walnut Suite, 3 pieces......	346.00	149.00
Chippendale Mahogany Side Table	130.00	49.00

DINING ROOM FURNITURE—*Continued*

	Regular Price	Sale Price
Colonial Mahogany Table, 54 inch	138.00	69.00
Charles II. Antique Mahogany Finish Table, 54 inch......	54.00	27.00
Adam Antique Mahogany Finish Table, 54 inch......	62.00	34.00
Hepplewhite Mahogany Suite, 3 pieces	275.00	139.00
Hepplewhite Mahogany China Cabinet	74.00	39.00
Sheraton Mahogany Table, 60 inches	85.00	42.00
Louis XVI Mahogany Suite, 3 pieces	405.00	189.00
Queen Anne Antique Mahogany Finish Table, 54 inches..	71.00	39.00
Carved Mahogany Chairs......	30.00	12.50

LIVING ROOM FURNITURE

	Regular Price	Sale Price
Louis XVI Mahogany and Cane Davenport, damask and velvet,	250.00	179.00
Arm Chair to match......	140.00	89.00
Queen Anne Mahogany Easy Chair, velvet	110.00	59.00
Adam Mahogany and Cane Sofa	140.00	79.00
Queen Anne Cane Davenport, damask	190.00	95.00
Sheraton Mahogany Table....	110.00	54.00
Chippendale Decorated Bookcase	66.00	29.00
Lacquered and Decorated Davenport, damask and velvet...	215.00	79.00
Arm Chair to match......	59.00	24.00
Queen Anne Mahogany Finish Chair or Rocker, damask....	32.00	16.00
Jacobean Walnut Desk......	105.00	59.00
Queen Anne Mahogany Davenport, tapestry......	140.00	89.00
Arm Chair or Rocker to match	72.00	39.00
Louis XVI Mahogany Davenport and Chair, damask, 2 pcs.	350.00	159.00
Antique Mahogany Finish Cane Wing Chair, velvet......	75.00	37.00
Chippendale Antique Mahogany Finish Rocker, tapestry......	70.00	35.00
Queen Anne Mahogany Chair or Rocker, tapestry......	58.00	29.00

In addition to the articles mentioned above there are many assortments specially priced for this sale at large discounts, including most of our regular stock.

The Tobey Furniture Co
Wabash Avenue and Washington Street

If your grocer tells you that he cannot get the
A.1. Sauce
- that it is no longer manufactured - please tell him he has been misinformed. He can obtain A.1. Sauce in both sizes and in any quantity, of the same high quality and piquant flavor as before the war.
Thank you for helping us correct this false impression.
G. F. Heublein & Bro.
Hartford and New York

NICOLL The Tailor
MAKES GOOD CLOTHES

To Traveling Salesmen

You are soldiers on the merchandise firing line. It is up to you to "get the goods on the dealers' shelves."

And your easiest approach to the dealer is to walk in with goods the "dealer knows will sell."

Suppose you could say to the dealer:

"Here are the goods, and here are proofs of the advertising my house is going to run right here in The Chicago Tribune."

Just ask any up-to-date storekeeper on your list if he would be interested in that kind of approach.

The Chicago Tribune.
THE WORLD'S GREATEST NEWSPAPER.

FOUNDED JUNE 10, 1847

ENTERED AS SECOND CLASS MATTER JUNE 3, 1908, AT THE POSTOFFICE AT CHICAGO, ILL., UNDER ACT OF MARCH 3, 1879.

All unsolicited articles, manuscripts, letters and pictures sent to "The Tribune" are sent at the owner's risk, and the Tribune company expressly repudiates any liability or responsibility for their safe custody or return.

MONDAY, MARCH 24, 1919.

"Our Country! In her intercourse with foreign nations may she always be in the right; but our country, right or wrong." —Stephen Decatur.

THE TRIBUNE'S PLATFORM FOR CHICAGO

1—South shore—south park plan.
2—Modernize Chicago water department.
3—Extend the Chicago plan—completion of the Twelfth street project and Michigan avenue link—development of Ogden avenue extension, etc.
4—Complete railroad terminals under way and develop other new terminals.
5—Build boulevards along the drainage canals and connect them with the park system.
6—Lessen the Smoke Horror.

VOTE FOR HOYNE.

THE TRIBUNE is for Hoyne because we believe that in spite of his faults he is the best candidate presented in the election. Thompson is a demagogue, directed by Lundin. Lundin is a shrewd organizer of demagogy. He knows how to get the vote. Thompson bellows to it. Lundin gets it. They do not care how they get it or where they get it. We may have four more years of this, but it is a bad time to have it.

It is a bad time because social conditions are in flux, and although we know that the American political system will emerge from the trouble we do not know how much trouble there will be. Thompson is an aggravation of the trouble. The fact that he is an intentionally inefficient administrator of municipal affairs is almost insignificant. As a demagogue he is a load of straw thrown into a barn in which a fire already has started.

If Thompson as a demagogue is a bad candidate in times which demand stability and common sense, Sweitzer is also a bad candidate. Sweitzer's integrity and honesty, his personal attributes, will not clear the slate. In the minds of a great many people he represents public utility corporations in politics. Grant the injustice of this conception of him. We are dealing with public emotions and shall have to stand the consequences of them.

It is a bad time for a demagogue to be put in office. It is a bad time for a man popularly supposed to be fathered by public utilities to be put in office. Public sentiment will be influenced in either case and the stability which public administration must seek will not be found.

Sweitzer's preparation for the most important administrative office in the city has been in one of the useful but inconspicuous offices of public service in the county. We believe he has proved himself efficient there. That proves nothing as to his efficiency elsewhere. It is not unkind to him to say that if Chicago were really drawing upon available talent for the important office it will fill in this election, it would not even consider the possibility of Sweitzer.

The best we could expect from Sweitzer would be an honest mediocrity. The city deserves better than that. The worst would be the spreading of the idea that the utility corporations had put something over—whether they had or not. In these times that would be a very bad idea to gain ground.

We have thus a dangerous demagogue on the Republican ticket, and on the Democratic ticket a man who represents in the minds of a dangerously large number of voters the force of reaction.

Hoyne is his own man. He represents Americanism. Thompson's record is clouded. Sweitzer could not question Thompson's Americanism. Thompson could come back at him. The city needs Americanism. Hoyne is an American.

The city needs an American mayor. It is and must be an American city. Its soldiers are coming home. Its problems are American problems. It must preserve American habits and develop them. It must carry American political laws and American structure of government and life through the times which will make trouble for both.

Hoyne, of all the candidates presented, is the man to do it. His faults do not touch his ability to do this. He is not a demagogue who would modify his patriotism to get the German vote, temporize with his Americanism to please a class of voters, or bellow at the dissatisfied to make them more satisfied with him and less content to live in the habits of life which the American republic must preserve if it is to preserve itself. He is not in popular estimation associated with interests which may come in conflict with public interests.

His election will not persuade any class of voters that they have been sold out. His election will not put a demagogue in office. He may not make the best mayor Chicago ever had, but he will make the best mayor Chicago at this time can get out of this election.

A vote for Hoyne is a vote for Hoyne and for the best government Chicago can hope to get for the next four years.

FAUGH!

We believe that the most generous attitude toward Secretary Baker would lie in the expression of a hope that the charges of obstruction against him are overdrawn.

We do not know that the charges made by Maj. Dick B. Foster are true. Maj. Foster says they are true, and in so saying he would invite immeasurable rebuke if proven wrong. Foster speaks as former member of a court martial before which 135 persons were tried as conscientious objectors. This court, we are told, was secretly ordered to "quietly ignore," and to use "kindly consideration" in dealing with men who came accused of inveighing against the nation.

Regardless of these charges, there is every fair evidence to invite the conclusion that Baker is the worst possible man for the post he occupied in this war. War in itself implies the supreme strength of the nation. Baker has been weak in imparting information to the public, weak in permitting the nation to endure ignorance of the national condition, weak in his management of aircraft, and now he is accused of condoning the unpardonable offense in the eyes of patriotic Americans, the offense of hampering the nation in its time of greatest stress.

Maj. Foster says the slackers were gently freed and given money, some $400 and some $600, to pay them for their time in prison. Here is a fragrant spectacle—paying men for evading their patriotic duty; sheltering them under the bastion of dead heroes' bodies! Faugh!

"LABOR DICTATION OR LABOR SERFDOM."

Mr. John Fitzpatrick, who is running for mayor as candidate of the newly organized labor party, says:

"Either we will have a labor dictation or a labor serfdom."

We do not think Mr. Fitzpatrick is talking like an American. We do not think any American will accept his declaration.

There will be no labor dictation while there is Americanism in this country, because Americanism does not mean the warfare of classes but the coöperation and constant transfusion of classes. Mr. Fitzpatrick is using the slogans of European revolutionary radicalism; he is borrowing from Karl Marx and Lassalle, but we think the American life and American character call for a different spirit and a different hope. In spite of social evils and economic inequities, America is not Russia nor Austria nor Italy nor France nor England. Only fanatics or politicians or overexcited altruists use the flaming formulas which the wrongs of the old world have produced. Americans know how to work out their own forms of progress and will do it without dictatorship, or reigns of terror, or conditions of serfdom.

There will be no dictation of labor, unless it is the dictation at the ballot box of all Americans, who all labor in one way or another. A dictation by Mr. Fitzpatrick's labor party is another matter entirely. We think the farmers and the millions of nonmanual workers would have something to say about that.

As for the other cheerful alternative Mr. Fitzpatrick offers, a labor serfdom, he is again using a foreign revolutionary slogan, and we think it is an insult to the American people which fought a bloody civil war to free African slaves and have created by generations of industry and intelligent political discussion an atmosphere in which no serfdom can endure. Socialist phrases like "wage slaves," "labor serfdom," etc., are political rhetoric which have no more truth as applied to Americans than comes from the fact all honest men admit, that we are slaves in some sense or other.

What we all are seeking is better conditions of work and life, and we are getting it gradually. What we all see today is that the man who works with his hands needs and, therefore, should have and will have better pay, better conditions of work, more control over his life. But he will get it quicker by working with his neighbors of all classes for the progress of all than by seeking dictatorship for his own class and talking wildly about serfdom.

There is a great inspiration and a great hope in the thought of democratic advance for the masses of men and women, and there is only one thing which can poison that inspiration and defeat that hope. It is the spirit of blind class hatred and destructive revolution. There is no excuse for them in this country, where progress is proceeding on sound lines. The man who preaches class hatred does not serve even his own class. He is leading them to a common ruin. Progress calls for peace, and peace cannot be without coöperation and compromise. There is need not only for the hand worker but the director, for effort of all kinds, and each deserves a fair reward. If hand labor has been underpaid and overworked it can win fair pay and fair work, but if it sets man against man and destroys the machinery which makes civilized order possible its pay and its work will get nothing.

Already in Russia the revolutionists have been compelled to seek the restoration of things they heedlessly destroyed and are now trying to get back the directors and capital they drove out or destroyed. If we do not want to go back into the ignorance and destitution, the suffering and uncertainty, of primitive society we must keep the complicated machinery of life going at all costs and use our brains to improve it and distribute its products and rewards more fairly and wisely.

Men who get drunk with theories created by old world conditions and are ready to throw away the benefits of what America has been able to develop politically and socially under the most favorable conditions any people ever enjoyed are bartering their birthright for a mess of pottage.

This is no time for destructive radicalism. It is a time for good feeling, good sense, for common counsel and common effort for the common good. We shall sink or swim together, and the man who gives himself up to counsels of hate and suspicion is betraying himself and his children.

THE RED CROSS DRIVE.

The Red Cross starts today a week's drive to get clothing for the people in the devastated parts of Europe. Clothes, shoes, and blankets are needed. Millions of men, women, and children in every area of Europe which was occupied by German armies need them—from France to Palestine, from Belgium to Montenegro.

The Red Cross and Hoover's European relief administration will distribute the supplies. The effort is to collect here what the American people can discard. The effort is to get what we no longer need for people who desperately need it. In the next month ten thousand tons of clothing ought to be shipped to keep the people of Europe clad.

You are asked to give what you no longer need, and in giving it to realize that the man, woman, or child who gets it needs it in a fashion which we hope this country never knows.

Editorial of the Day

A SUBSTITUTE.

[From the New York Times.]

Great tribulations in Nebraska. Some foe of the human race—in fact, several foes of the human race—have been emitting, uttering, and vending Jamaica ginger to a dissolute populace. According to the Nebraska calculations, Jamaica ginger contains 92 per cent of alcohol. Naturally, there is trouble. In Mr. Bryan's state J. G. is "Jack." The druggists say that, in giving an opportunity to their customers, to make use of 2 or 3 per cent of alcohol in their prescriptions they are not violating the actual law or the great moral law of the middle west. The district attorneys don't know what to say. Their dubiety is essentially the same as that of ordinary men, wet or dry, in these United States. Somewhere, in the dark backward and abysm of time, old settlers may imagine that there was a certain cataclysm in the good old Yankee state of New Hampshire. Some unfortunate or designed confusion of signals wrecked a train loaded with Jamaica ginger somewhere in the Granite state. Its people, "of the purest New England stock," rushed madly to the rescue. They "swiped" the dangerous contents of the train.

This little anecdote may or may not teach us that most people are substantially the same.

THE ACID TEST.

George Washington never told a lie. But, then, he never tried to trade off a second hand Ford.—Kansas City Star.

A LINE O' TYPE OR TWO.

"Fay ce que vouldras."

IDYLLS OF THE SKILLET FORK.

(Bill on Origins.)

'Twas Aprul wheat, an' "big enuff ter hide
A rabbit," so Bill said, ez by his side
I set upon a rail an' took it in
A-lis'nin' tew his flersofick chin.
He spit reflective like, an' screwed 'is face
Till ever'thing on it seemed out o' place.
Pret' soon he started in an' took a shot,
An' what 'e said I knowed was *cum il fot.*

"I feel thet I'm jes' livin' slime
Thet suthin' jiggled; an' then it wiggled
Into *me.*

"It's shorely strange the awful range
This funny slime hez hed threw time,
Ez you'll agree.

"Ef I could pin 'em an' see what's in 'em,
Them sparrers thar, I'd know they are
The same 's I be.

"W'y, even scum is livin' *some,*
P'r'aps more 'n we think. Jes' makes ye blink
Reel foolishly

"Ter see what yoose this livin' jooce
Is put tew by ol' Nacher's sly
Fertility.

"Take this 'ere wheat we're goin' ter eat—
Like a hiccup it jes' comes up
Ez high 's yer knee,

"An' then ez high 's a feller's thigh;
Don't stop ter rest but does it jest
Extempore.

"So with toad-stools, an' human fools,
With funguses, an' snakes an' bees,
With dog an' flea,

"With elefants, an' bus'lin' ants,
With nettle rash, an' calipash
An' calipee—

"They all hev come from this 'ere scum
Thet no one knows or kin disclose.
It jes' gits me!"

"You've said suthin'," I sez reel kind o' tense;
An' I be'n thinkin' 'bout it ever sense.

P. S. W.

THE contrib who took time by the forelock and telegraphed us the Root beer wheeze when it was fresh must have had a hunch that it would get stale very quickly.

CONSIDERABLE progress has been made in the study of lethargic encephalitis. Dr. Flexner reports that it is not a result of the flu.

They Hug That Hope.

Sir: Do the prohibitionists think the country will be dry by 19H2O? CAMILLUS.

WHAT annoys some folks is the thought that, fifty or a hundred years hence, Woodrow Wilson will be represented in history as a president who labored, with the patience of a Lincoln, to persuade a reluctant nation to enter the war against Germany.

AS we see it, one serious objection to Candidate Sweitzer is that he will take a lot of votes away from Thompson.

THE LIBEL WAS ON OLD FRANK ADAMS.

Sir: A loyal contrib hopes that you will get even with the cartoonist, who runs the Briggs House on the side, who libeled you in last Thursday's Tribune. W. M. B.

AN English artist, Aleister Crowley, paints his pictures with his eyes shut, which is an explanation if not an excuse. One of his canvases is entitled, "Young Bolshevik with Wart Looking at Trotsky." Who is a sort of super-wart.

STICKING CLOSE TO HIS WORK.

[From the Des Moines Register.]

John Walker, Shenandoah, detective for Mayor J. M. McGlone to search out booze venders, was sentenced to thirty days in jail by Judge Frederick Fischer when he refused to tell where he found a supply of which it was said he had imbibed too freely.

A VERY Old Subscriber protests to the lit'ry editor against the use by Mary Hastings Bradley of "stories which society has agreed to screen." We are sure nobody will be more surprised than Mrs. Bradley, who fancied she had invented her material.

THE SCHOOL FOR COLCONDUCTING.

Sir: Colconducting is no chore if one has a copy of the Galesburg Republican-Register handy. Thus in one issue I enjoy a regular field day. Well, let's go. Suppose we begin by heading this—

SMALL TOWN STUFF.

Roland Frenell went to Galesburg to purchase a horse to use on the rural route, but he was a day too late, as the kind of horse he wanted had been sold the day before.

Perhaps you have a better hunch, but I suggest for this—

WHAT BECAME OF THE REST OF NEWT?

Frank P. Nessel delivered a nice bunch of Newt Bucker at the stockyards recently.

Over the following write merely—

PRECOCIOUS.

When four years of age his parents moved from Pennsylvania to Fulton county, Illinois.

A snappy line for this would be, well—

REWRITING CURRENT HISTORY.

The travelers proceeded on their way to France, which was represented at the L. H. Martin home. Here they were introduced to the King and Queen, represented by Mr. and Mrs. L. H. Martin, who made a royal looking pair in their court regalia.

The following Personal could be headed, methinks—

WHY DIDN'T HE WAIT FOR AN INTRODUCTION?

If the person who ran into a Ford car in front of the Galesburg club last night desires to know the owner of the car, call 2353 Red.

Since this burg, except for the drugstore in the hotel and numerous other oases, has a post-June 30 aspect, that over the following it would be only fair to slip the words—

THE CAUTIOUS REPORTER.

The passer-by helped him to his feet and asked him if he needed help and he replied that he did not but said he thought he had taken too much. He did not say of what he had taken too much.

Trusting that this contribution will enable you to get home to dinner on time, I am, honored sir, with compliments of the season and renewed expressions of my respect, as ever, W. S.

ON Tuesday, in Miss Morgan's studio, Alfred Kreymborg will give readings from his poems, accompanying himself on a mandolute. He perhaps got the idea from Vachel Lindsay, who accompanies himself on a drum and cymbals.

WE should think that some alert publisher, noting the selling success of "The Education of Henry Adams," would reprint the author's novel, "Democracy," published thirty or forty years ago.

The Height of the Important.

JOHN STACKLE,
Frog Buying and Light Draying,
Fort Atkinson, Wis.

SERFDOM in this country has one peculiar feature. Many of the serfs draw more pay than their taskmasters.

THE Superintendent of Mount Auburn Cemetery announces with a quaint humor, "The service you get you will never regret."

HERCULES IN LIGHTER MOOD.

[Announcement by the Lima, O., Y. M. C. A.]

Richard Goudie, the world's lightweight wrestling champion, will play an accordion solo.

"I HOPE that the American people will help us to attain this end."—Paderewski.

My dear sir, you will have to take your turn in the queue.

ITALY, like Shylock, stands on its "bond." Will Mr. Wilson succeed as well as Portia?

"Post No Bills."

Sir: Why always a *blank* wall? SIB.

"THIS is our last loan," says Secretary Glass. How does he know?

SHORT spring poem: "The clubhouse will be open on April 1."

WHAT is the League constitution between friends? B. L. T.

How to Keep Well. By Dr. W. A. Evans.

Questions pertinent to hygiene, sanitation, and prevention of disease, if matters of general interest, will be answered in this column. Where space will not permit, or the subject is not suitable, letters will be personally answered, subject to proper limitations and where a stamped, addressed envelope is inclosed. Dr. Evans will not make diagnoses or prescribe for individual diseases. Requests for such service cannot be answered.

[Copyright: 1919: By Dr. W. A. Evans.]

BEATING CONSUMPTION.

OF the consumptives who have gone through Arequippa sanitarium, located in California near San Francisco, Dr. Philip King Brown found that 68 per cent were back at work a year or more after they left the sanitarium. Many of them had been at work for as long as five years.

Arequippa gives the usual sanitarium care—open air, rest in bed, mental quiet, and cheer, control of unnecessary coughing by will power, and plenty of good food. In proper cases tuberculin is given.

Examination of the nose is made and any complicating nose trouble attended to. The possibility of harm from pollens in summer time is borne in mind, and any patient found oversensitive to California pollens is either made nonsensitive by vaccination or else is advised to go to a section where the offending pollens are not found. Rather more than in other sanitaria they insist upon the patients doing light work as soon as they are in proper physical condition.

The results at Arequippa are about those obtained in other high grade sanitaria.

Such figures prove that consumption is a curable disease if proof were needed. The impressive gentleman with his finger uplifted and exclaiming, "I cure consumption!" seen in the advertising columns is not so wonderful as he would have us believe. Everybody cures consumption. It is a very curable disease. So curable is it now that Karl Pearson says that the disease is gradually but certainly losing its virulence, and he leaves us in hopes that before many decades the bacillus will be harmless and there will be no consumption.

However, 68 per cent of cures means 32 per cent of failures to cure. Some consumptives do not get well. In some instances these incurable cases might have been cured had they had an early diagnosis and early treatment. This is the most fruitful cause of failure to recover. Some fail to recover because they are naturally without resistance, and especially resistance to this particular disease.

Most of the cases not in the above classes as given by Dr. Brown are:

1. Family anxiety. Anxiety of a mother about the children at home, or household affairs, or a faithless husband.

2. Overconscientiousness, which results in unconscious tension, inability to relax. Of the cases in this group two were found to have too much thyroid secretion.

3. Selfishness, self-centeredness. These cases were hard to cure, though some of them got better when brought in contact with other sufferers.

4. Worry about money matters. This is frequently a source of trouble in this long-drawn-out disease.

BEWARE GERMAN HELMETS.

W. E. B. writes: "Inform all your baldheaded readers to look out for those German helmets. After trying one on I developed scalp trouble similar to poison ivy blister. Lysol solution [ten drops to cup of water] affords immediate relief."

MUST TRAIN SELF.

Mrs. C. C. writes: "I am a married woman, childless. For the last three years it has been hard for me to concentrate my mind on a subject or any article I read. I take the words in without any absorption. I have not the slightest idea of what I read unless I read it again. Sometimes some one is talking to me and I find myself blankly gazing at them, not having heard what they have said. If things do not happen exactly as I think they should I have a desire to scream and cry (often I cry, but suppress the scream). Doctors have given me sirup of hypophosphites for long periods. I have taken long morning walks when the weather permitted, and also indoor exercise. I do not use intoxicants. Drink tea and coffee seldom. I take an iron tonic every spring."

REPLY.

I do not think medicine will help you, but you can help yourself. Training in self-control, that is mental control, is all you need, and you can and must do the training.

NOT HARMFUL.

E. M. writes: "1. Is it harmful to have one's eyebrows arched by a hair-dresser, when tweezers are used, or by electricity, and, if harmful, what effect does it have on one? 2. Is it harmful to put lash brownine on the eyelashes and eyebrows to make them grow? 3. Does oatmeal help one's complexion?"

REPLY.

No, to all three questions.

FORGET YOUR ADHESIONS.

R. de B. writes: "One year ago I had the 'flu,' followed by pneumonia and pleurisy. I have regained my normal health, but still have adhesions where I had the pleurisy. Is this dangerous and in time would it weaken my lungs and develop into tuberculosis, as I live a rather indoor life? Would breathing exercises help me? Will this gradually disappear? I have no pain or discomfort from it. Will I have to be careful not to take cold?"

REPLY.

I do not think you need to be disturbed by pains from old lung adhesions so long as you have no other symptoms. Forget them.

SEE EAR SPECIALIST.

R. W. L. writes: "Is it possible to stop head noises, or buzzing in the ears? Since returning from France I have been bothered with this buzzing or ringing continually."

REPLY.

I expect an ear specialist can dilate your Eustachian canals and otherwise treat your ears and thus reduce head noises. The symptom in an older man is more obstinate.

THE FRIEND OF THE SOLDIER.

The Friend of the Soldier will coöperate with the war risk insurance bureau of the treasury department, 1307 Stock Exchange building, Chicago, and with the committee of the Chicago Bar association on legal assistance to soldiers and sailors, 105 West Monroe street.

Address inquiries to Friend of the Soldier, "Chicago Tribune." Answers to as many as possible will be published in this department. To insure a personal reply an addressed and stamped envelope should be inclosed.

No attention will be paid to anonymous letters.

ANSWERS.

H. Swanson.—The Thirty-ninth engineers is not in any division. Present location is Bordeaux. No embarkation orders have been issued to them.

Mrs. Martha Palmer, Fort Madison, Ia.—The Forty-eighth coast artillery came on the Zeelandia which docked at Newport News on March 14.

H. McDonald.—The Three Hundred and Twenty-eighth military police is located at Aix-les-Bains, France, engaged in the service of supplies. It is not in any divisional organization.

M. Snailes.—Base hospital 50 is stationed in Mesves-sur-Loire. This hospital is not among the units mentioned for an early return.

Mrs. L. Thompson.—The Three Hundred and Sixty-fifth infantry has been demobilized. If you have not heard from your son it is probable that he was transferred to some other unit before this infantry sailed.

Mrs. S. H. Francis.—The Three Hundred and Eleventh engineers is still in France. This regiment is in Bordeaux, awaiting sailing orders.

Louis O. Larson.—We have no idea why your son's Christmas box did not reach him. It may be that he was transferred to another unit and the box was not forwarded to him. If he has a postoffice number you might complain to the authorities there of the nondelivery of the box.

John Wiaschlager.—The headquarters of the Eighty-fourth division is in Camp Taylor, Ky. The units of this division remaining in France will soon set sail for home.

Charles Farnum.—We know of no order authorizing the presentation of a gas mask to every man in the service, regardless of whether he went overseas or not. If the war had lasted each man of course would have had the mask as part of his outfit.

Mrs. Dale M. Perill, Aurora, Ill.—A. P. O. 775 is stationed with the Fourth army corps. This corps includes the Forty-second division in its makeup. Your son possibly is stationed in the same place as when he was with the Forty-second division. It is very probable that he will return with his original unit in April.

C. L. Bentz.—The One Hundred and Sixth engineers are now at Brest, awaiting embarkation orders. The Seventy-fifth coast artillery regiment arrived on the Aeolus, March 11.

Earl Killion, Rock Island, Ill.—A. P. O. 796 is with the Thirty-sixth division, the headquarters of which is now in Tronchey, France. No date has been fixed for their return.

Miss W. Wenk.—The One Hundred and Sixth sanitary train returned and was sent to Camp Meade, Maryland.

Mrs. H. Chambers, Elmhurst, Ill.—The latest schedule shows that March is the probable time of return of the Thirty-seventh division, which will include the One Hundred and Thirty-fourth field artillery.

Grace, Marengo, Ill.—We do not think the Twenty-seventh infantry is likely to return so soon but that mail sent now would reach them.

G. S. Black, Rockford, Ill.—The present location of the Sixth balloon company is Libourne. It is expected they will move from there soon preparatory for homecoming. The Six Hundred and Fourth engineers has not sailed for home yet.

Charles Bell.—Coast artillery regiments were not with any division. A detachment of the Seventy-second coast artillery regiment arrived on the U. S. S. Panama.

A. M. Grayson.—Although no definite time was mentioned, the Thirty-second division is announced among the units to sail home shortly.

William S. Peeston.—A. P. O. 706 is in Chaumont, France. The One Hundred and Fifty-ninth aero squadron is engaged in supply service, and is at present located near Latracey, France.

Mary Griffin, Galesburg, Ill.—The Second Motor Mechanics' regiment, Sixteenth company, is an unattached unit. It has not been cited for early homecoming.

Miss E. C. Anderson, Moline, Ill.—The Nineteenth Machine Gun battalion is one of the units in the Seventh division. The postoffice for this division is No. 793. The headquarters is in Saizerais, France, for the present.

L. J. Stephan—The One Hundred and Ninth engineers is part of the Thirty-fourth division and is now located in Mesves-sur-Loire, France.

Albert V.—Base hospital is in Chatel-Guyon, France. It is expected to come home in the near future. There has been noticeable confusion in the mail service both to and from hospitals in France. You could get the latest report of your son's condition from the adjutant general of the army, Washington, D. C.

Mrs. L. F. W., Elgin, Ill.—The Fifty-sixth engineers came in on the Nansemond, which docked in Newport News, Va., on March 8.

C. J. Hanley—The Sixty-eighth company, Transportation corps, is still in Liffol-le-Grand. It has not been determined at what time they will be brought home.

J. W. Bender—The Thirty-second engineers do not belong to any division. The companies are scattered and some are engaged in railway construction, while others are in the service of supplies. Company B is in Marseilles, France, Company D is in Le Traverserie, France, and Company E is in the neighborhood of Bordeaux, France.

G. Moore—The Fourth heavy mobile ordnance repair shop is with the First army, and is stationed in Les Souhesmes, France. Plans have not been completed for their homecoming.

Etter Lindsay—Engineer regiment 524 is stationed with the Second army. The postoffice for that unit is 747. Nothing has been said about their return.

Mrs. James Eckles—Veterinary hospital unit 16 is in La Valdahon, France, at present. They have not been ordered home yet.

William Sinclair—No mention has been made of the return of the Firty-third pioneer infantry regiment. The latest reported location is Bar-le-Duc, France.

Lucile Smith, Park Falls, Wis.—A. P. O. 785 is Allery, France. A convalescent with this postoffice number would be cery close to this city. Men in any convalescent camp are returned home as soon as they are able to travel.

M. W. H.—We regret that we have no information about the demobilization of French forces, and the small detachments of Americans with them.

THE DELAYS OF DEMOBILIZATION

[From London Opinion.]

"Well, Bill, what are you going to do when you gets demobilized?"
"Live on me pension, of course."
"You don't think yer goin' to get a pension from the army, do yer?"
"No, not army—old age pension, I mean."

FRIEND OF THE PEOPLE

Letters for this department must be signed with names and addresses of the writers.

WILL HAVE TO TAKE OUT FIRST PAPERS.

Chicago, March 18.—[To the Friend of the People.]—I came to this country from Russia sixteen years ago with my father. After living here ten years he took out his first papers, but he died before he took out his final papers. My mother is dead, too.

Am I a citizen or do I have to take out my first papers? A. F.

Under the facts stated, the young man, in order to become a citizen of the United States, must become naturalized, and the first step towards naturalization is the filing of a declaration of intention (first paper).

FRED J. SCHLOTFELDT,
Chief Naturalization Examiner.

SHOULD SHARE WITH BROTHER.

Danville, Ill., March 18.—[To the Legal Friend of the People.]—My father died in 1885, leaving everything to mother. My mother died in November, 1912, in Milwaukee, Wis. There are two boys left, myself, single, and a brother, married. I was living with my mother at home. She was 83 years old, and on account of her age my brother took mother to his home, a few blocks from her old home, where she died two months later. She took with her on her transfer from one house to another about $3,800. I wish to know if I am entitled to any of this money? My brother paid the funeral expenses and the cost of a headstone. L. K. R.

If there are no other children and she left no will, you two brothers would share equally.

TRIBUNE LAW DEPARTMENT.

WOULD LOCATE SAVINGS.

Chicago, March 18.—[To the Legal Friend of the People.]—My husband died suddenly a week ago, and I did not find out in which bank he kept our money. I did not find a bank book, neither a deposit vault key, but I have every reason to believe he kept a savings account or a deposit vault in some bank downtown.

Would you kindly advise me what to do and how to go about the matter? Is there any way I can find out which bank has it? MRS. J. B. B.

We can suggest no legal remedy. Pursue the clews you have. If necessary, canvass the banks of the city.

TRIBUNE LAW DEPARTMENT.

ADOPTED CHILD MAY INHERIT.

Gary, Ind., March 18.—[To the Legal Friend of the People.]—My wife's father died a short time ago in the state of Indiana, where he was a resident, and left an estate in Indiana.

He left property (real estate) to my wife, to go to her children in the event of her death and in the event of her having no children the property is to go to her brother.

If we legally adopt a child will that child inherit the mother's property under the laws of the state of Indiana? H. B.

In general, yes. We could advise to better advantage if the wording of the will were before us.

TRIBUNE LAW DEPARTMENT.

SHOULD GIVE MORE FACTS.

Chicago, March 18.—[To the Legal Friend of the People.]—A party in the state of New York makes a purchase from a company which is unincorporated but which is owned by an incorporated company. The stationery does not mention the fact that the company is unincorporated.

1. Can the incorporated company sue for collection on this account, invoice and bill having been made on the unincorporated company stationery?

2. Is it necessary that the unincorporated stationery should show unincorporated? Is there any benefit to be derived by showing unincorporated? R. H. S.

1. Not if its only connection with the matter is its ownership of the active company, by which term we suppose you mean to describe a partnership.

2. Depends on facts that are not before us.

TRIBUNE LAW DEPARTMENT.

VOICE OF THE PEOPLE

As but limited space can be given letters in this department, writers must confine themselves to 200 or 300 words. Unless they give us their full names and addresses their letters will not be considered. No manuscript will be returned unless the writer sends postage for that purpose.

"HELP FOR SOLDIERS."

Chicago, March 19.—[Editor of The Tribune.]—Permit me respectfully to refer to the editorial in this morning's TRIBUNE, under the head, "Help for Soldiers," and to suggest that the public might conclude from the reading of it that the war welfare agencies have not been functioning in Chicago since the armistice was signed. This would be an entirely unjust conclusion, for they have been on their job day and night.

The Y. M. C. A. hotel and six department buildings have been open to men in uniform. The National Catholic War council, the Salvation Army, and the Jewish Welfare board have, since the armistice, opened special hotels. The War Camp Community Service clubs in Grant park, at 207 West Washington street, at 3201 South Wabash avenue, and in north shore towns have had their doors wide open to discharged men days and evenings, and at all of them there have been trained attendants to help the men solve any sort of human difficulty troubling them. Several thousand men go through the clubs every week. Furthermore, through the entertainment bureau of War Camp Community service, scores of high class entertainers are being sent each week to the military and naval hospitals in order to help fill the long drawn out and tedious hours of idleness of the disabled men under care at those places.

At all of these places men without funds have been dealt with in a kindly and generous fashion.

Moreover, the welfare agencies have been backing up the special bureau for returning soldiers and sailors of the United States employment service as members of the board of management, with volunteer workers, and with funds. They are now coöperating with Gen. Wood in the establishment of this central place for guidance and varied helpfulness, will furnish volunteers to help man the same, and it is expected they will be called upon to help finance it.

In an official statement issued from Gen. Wood's office yesterday this sentence appears, referring to the welfare agencies: "No criticism on the above named organizations is intended or inferred by anything that may be said herein." Then the statement goes on to describe the plan which had been worked out in the joint meetings.

EUGENE T. LIES, General Manager.

"THE TIME IS OUT OF JOINT."

McNabb, Ill., March 17.—[Editor of The Tribune.]—The farmer must regulate his clock with his city brother, else everything is out of joint. In the summer the morning dew prohibits haying, harvesting, and threshing until the middle of the forenoon by Woodrow Wilson's time, and farm laborers will not work after regular quitting time. The farmer and his help represent an army of laborers, and to a man they favor the regular standard time which we have been accustomed to since time began, and should have a voice in regulating this matter.

The city chap, who works seven or eight hours, has plenty of daylight any way. Of course he has an extra hour for golf or joy rides in the early evening.

Agriculture, capital, and organized labor must work hand in hand, and if the farmer shortens his hours of toil to correspond with the office and factory, the city man's bacon and eggs for breakfast may cost him more than he is willing to pay. F. E. SMITH.

AMERICA IN THE LEAGUE.

Chicago, March 20.—[Editor of The Tribune.]—Allow me to congratulate your editorial staff upon its historical insight. That editorial in the issue of March 9 showing the parallel between the proposed league of nations and the Delian confederacy of nearly 2,500 years ago brings out clearly how even in democratic leagues intrigue and trickery can bob up.

Inasmuch as we straightforward Yankees, high and low, are not trained in the wiles of European diplomacy, it seems to me that we should take special care to guard our interests. On the theory that a legislative body would have a better opportunity to judge than an executive, I suggest that in case the United States enters the league it enact a law that in any contingency whatsoever the United States forces in the international police may be used only with the consent of a two-thirds majority in both houses of congress.

Thereby we would be, by the existence of our forces, able to act quickly with others in any righteous decision and at the same time be less likely to be drawn into wrangles which might be in no way relevant to our interests.

DEWEY S. PATTON.

INDECENT MOVIES.

Chicago, March 20.—[Editor of The Tribune.]—Can any one explain the action of the board of censorship for permitting those vile pictures which attract those who want to see something spicy and which display a sign "No one under 21 years of age admitted"? I contend that anything that is objectionable for any one under 21 years of age is not good for elder persons. The movies can do a great deal to educate the people, but such pictures as I have mentioned educate them the wrong way.

OSCAR DALRYMPLE.

"UNFREE AMERICA."

Chicago, March 20.—[Editor of The Tribune.]—Your editorial "Unfree America" was an accurate portrayal of present conditions of life in America. You recently went to some length to explain that Britain was not a democracy, yet that country, like France, would not tolerate for a moment that misdirected measure of so-called reform, prohibition. As soon could you build your roof without the walls as to expect prohibition to be the panacea for all our social ills, yet many of our dear guardians think it will have just this effect.

So long as appearances and superficialness remain as controlling motives in every phase of life, just so long must we endure these tyrannies. The "standardization" you mention is deadly, which if not soon counteracted will effectually destroy all hope of higher civilization. J. JOSLING.

ILIZATION

PLE

and addresses of the writers.

to go about the matter? Is ay I can find out which bank
MRS. J. B. B.

ggest no legal remedy. Pursue u have. If necessary, canvass the city.
IBUNE LAW DEPARTMENT.

D CHILD MAY INHERIT.

., March 18.—[To the Legal he People.]—My wife's father rt time ago in the state of here he was a resident, and te in Indiana. roperty (real estate) to my to her children in the event th and in the event of her children the property is to go her. ally adopt a child will that it the mother's property un- s of the state of Indiana?
H. B.

, yes. We could advise to bet- e if the wording of the will us.
IBUNE LAW DEPARTMENT.

D GIVE MORE FACTS.

March 18.—[To the Legal the People.]—A party in the New York makes a purchase pany which is unincorporated is owned by an incorporated The stationery does not men- ct that the company is unin- he incorporated company sue ion on this account, invoice ving been made on the unin. company stationary? necessary that the unincorpo- ionery should show unincor- Is there any benefit to be de- howing unincorporated?
R. H. S.

its only connection with the mat- wnership of the active company, erm we suppose you mean to de- rtnership. is on facts that are not before us.
IBUNE LAW DEPARTMENT.

PLE

is department, writers must hey give us their full names No manuscript will be re- urpose.

r joy rides in the early even- ure, capital, and organized t work hand in hand, and if the hortens his hours of toil to d with the office and factory, an's bacon and eggs for break- cost him more than he is will- y.
F. E. SMITH.

RICA IN THE LEAGUE.

, March 20.—[Editor of The —Allow me to congratulate torial staff upon its his- sight. That editorial in the March 9 showing the parallel he proposed league of nations Delian confederacy of nearly s ago brings out clearly how emocratic leagues intrigue and an bob up. h as we straightforward Yan- and low, are not trained in of European diplomacy, it ne that we should take special uard our interests. On the at a legislative body would ter opportunity to judge than ve, I suggest that in case the tes enters the league it enact t in any contingency whatso- United States forces in the in- police may be used only with t of a two-thirds majority in s of congress. we would be, by the existence ces, able to act quickly with ny righteous decision and at ime be less likely to be drawn les which might be in no way our interests.
DEWEY S. PATTON.

DECENT MOVIES.

March 20.—[Editor of The Can any one explain the ac- board of censorship for per- se vile pictures which attract want to see something spicy display a sign "No one under age admitted"? I contend ing that is objectionable for nder 21 years of age is not der persons. The movies can deal to educate the people, but es as I have mentioned edu- he wrong way.
OSCAR DALRYMPLE.

NFREE AMERICA."

March 20.—[Editor of The Your editorial "Unfree Amer- n accurate portrayal of pres- ons of life in America. You nt to some length to explain n was not a democracy, yet , like France, would not tol- a moment that misdirected so-called reform, prohibition. ld you build your roof with- s as to expect prohibition to cea for all our social ills, yet dear guardians think it will his effect. appearances and superficial- n as controlling motives in of life, just so long must these tyrannies. That ation" you mention is dead- not soon counteracted will destroy all hope of higher
J. JOSLING.

LATIN AMERICA COLD TO MONROE CREED IN LEAGUE

Think Doctrine Should Be Extended to Whole World.

BY ARTHUR SEARS HENNING.

Washington, D. C., March 23.—[Special.]—South and Central American republics are cold to the proposition of incorporating a recognition of the Monroe doctrine in the league of nations covenant.

The Latin-American nations indorse the league of nations project with considerable enthusiasm and in the main they are satisfied with the covenant President Wilson has asked the United States to accept without modification. They are satisfied particularly with the president's explanation that the covenant provides for the extension of the Monroe doctrine to the whole world.

Resents "Big Brother" Attitude.

Mexico and the republics to the south prefer enforcement of the Monroe doctrine by the whole world to enforcement of the Monroe doctrine by the United States. This attitude is attributed partly to jealousy of the United States, resentment of the "big brother" theory and fear of American imperialistic ambitions.

In the league covenant as submitted by Mr. Wilson the Latin-Americans perceive with satisfaction the disappearance of the Monroe doctrine as hitherto interpreted by the United States, which, henceforth under the terms of the covenant, could intervene in Latin-American affairs only with the sanction of the league.

I have canvassed the envoys of the South and Central American republics here without finding a single one who favors reservation of the Monroe doctrine specifically in the league constitution.

The Present Alignment.

On the one side, therefore, in this matter are the European and Asiatic nations, the Latin-American republics, President Wilson and his great following in this country. On the other side are the Republican senators and their Democratic sympathizers, constituting a majority of the next senate, and that portion of the American public not content to relinquish a fundamental traditional principle of American protection.

In this struggle over the question of the Monroe doctrine there will be important developments at the session of the league of nations commission in Paris tomorrow. According to one report the president is still implacably opposed to any fundamental amendment of the Paris covenant. According to another version the president and Col. House have yielded in part to the demands of the senate majority and contemplate the acceptance of a Monroe doctrine amendment.

Latin Replies Evasive.

"Do you favor a reservation of the Monroe doctrine in the league of nations covenant?" was the question I put to the Latin-American envoys in Washington. Here are the replies:

Peru—"I am among those who consider that the league is an extension of the Monroe doctrine to embrace the whole world. The league promises that there shall be no more aggressive expansions. That is to say that the Monroe doctrine need not be applied, but it does not mean that the Monroe doctrine has ceased to exist."

Argentina—Chargé d'affaires said he could not answer the question without consulting his government, to which he had cabled for instructions.

Mexico—Ambassador said he was "too busy to make a statement."

Nicaragua—Minister did not care to answer.

Honduras—"If a league of nations is formed and works in a satisfactory way what necessity is there of a Monroe doctrine when the countries of America are guaranteed that they shall not be attacked by other nations?"

"Says Doctrine Lives."

Bolivia—"The Monroe doctrine lives itself and means consecration of the western hemisphere for democracy."

Panama—"We Latin-Americans consider the pan-American union has superseded the Monroe doctrine. We feel the Monroe doctrine is no longer vital."

Uruguay—"We do not care to say anything on the subject."

Chile—Ambassador "would not answer for any reason."

Venezuela—"If established as should be done there is no reason in my opinion for any reservation about the Monroe doctrine. The league of nations in fact would be the universalization of the Monroe doctrine."

Salvador—Minister would like to study the question before answering.

The ministers from Colombia and Ecuador, and the chargé d'affaires of Guatemala said they could not answer without instructions from their governments.

SHRAPNEL

Tonight in Arcade gymnasium, 32 South Clark street, a meeting of the Liberty loan committee and men of the tank corps reserve who have returned from overseas duty will discuss plans for coöperating in the forthcoming Victory Liberty loan campaign. Plans also will be perfected for entertaining the "tankers," who are arriving daily.

The auxiliary of Battery "F" of the One Hundred and Twenty-second field artillery will met tonight in room 1010 county building to complete plans for welcoming the boys of the regiment home from France.

Lieut. David Forgan, former aid to the late Gen. L. W. V. Kennon when the latter was in command of Camp Grant, was mustered out of service Saturday and has returned to his home in Evanston.

ARMY OFFICERS PUSH INQUIRIES INTO GRAFT TALE

Self-Wounded Man Gives New Details of Charges.

While several investigations of his story of alleged army graft at the quartermaster's depot at Thirty-sixth and Iron streets were being pushed by army officials, Louis Christophilos, former civilian employé, repeated his charges last night at the Auburn Park hospital. He is said to be dying of self-inflicted knife wounds.

To a reporter for THE TRIBUNE he detailed in a rational manner the same tale which, coupled with his actions at the depot on Feb. 18, caused his commitment to the insane asylum at Dunning at the instigation of army officers.

While some army officials were positive his charges emanated from a disordered mind, others placed sufficient faith in his statements to declare they warranted a sweeping inquiry. It developed that three distinct investigations have been directed at the army depot recently on his story.

Crockett Admits Inquiry.

Maj. Thomas B. Crockett, chief intelligence officer, admitted that his department was working on the case.

"We have been investigating, but our inquiry has not yet culminated," he said. "There have been no arrests. Beyond that I cannot give out any information."

Detectives from the bureau of graft and fraud of the central division also were active. An operative questioned Christ Christophilos, brother of the dying man.

A third investigation under the guidance of Maj. Earle P. Zimmerman, in charge of the department in which Christophilos was employed, has been completed, Maj. Zimmerman declared. He was satisfied there was nothing irregular, and he said he considered Christophilos insane.

Maj. McClain to Investigate.

Maj. Hoyt N. McClain, storage officer for the district and Maj. Zimmerman's superior, professed ignorance of the charges and of the commitment of Christophilos.

"There never has been a report of any of this matter made to me," he said. "I feel that if such a thing happened I should have been notified, and I shall inquire why it was not called to my attention. Whether the man is insane or not, I shall order an inquiry into the case tomorrow."

Another officer, who took an interest in the Christophilos charges, was Col. E. H. Humphrey, chief of staff for the central department.

"I have heard nothing officially of the case, but I shall look into it," he said.

Christophilos Tells Story.

Propped up in his cot at the hospital, Christophilos told the following story:

"One day Lieut. —— gave me a bolt of army overcoat goods. I did not want to take it, but he said it would be all right. I took it home with me and it is there now.

"In February there was to be an inspection and everybody was working hard to get ready for it. I was working in the stock room one day when I saw a Lieut. —— throw a book back of some boxes. I went over after a while and picked it up. It was the sales book that showed how much had gone out from the depot and how much had been paid in. I showed it to some of the boys and they told me to turn it in at the office because it was very valuable.

"Maj. McClain, the inspector, came next day, and I tried to see him, but the lieutenant changed my job and put me to work on the third floor, telling me not to say anything to the inspector.

"The next day I went up to the office and found a lieutenant there, with some depot men I did not know. The lieutenant asked me why I was making trouble. He said I was sick and held out a white pill for me to take. After that I can't remember anything until I heard somebody calling for a doctor. I began to fight then, but they took me in an automobile to Thirty-ninth and Robey streets, where an army doctor looked at me. They told him I was insane. I began to fight again and they took me to the psychopathic hospital and later to Dunning.

"My brother and cousin got me out at last and I went to my room at 648 Gilpin place. I called up my sweetheart's house and they told me she was dead—had died since I had been in Dunning. All my friends talked about Dunning. There was no use in me living any more. I knew that everybody would remember my trip to Dunning and think me insane, so I tried to kill myself."

Sweetheart Defends Sanity.

Miss Kate Olson of 4246 Calumet avenue, the sweetheart Louis had thought dead, broke down when she heard yesterday for the first time about his attempted suicide.

"I did not know he had tried to kill himself," she said. "They told me he had called up after he got back from Dunning, but not that any one had said I was dead. He misunderstood over the phone.

"I went to see him in Dunning," she continued. "I took him things to eat and talked with him. I knew he was not insane. I have known him a long time and he has never shown the slightest signs of insanity."

Zimmerman's Statement.

Maj. Zimmerman's statement was as follows:

"I didn't think there was any doubt about the man's lack of sanity," he said. "He came to see Maj. McClain one afternoon when the latter was not in. I asked him what he wished to say, and after he demanded assurance that he would be protected, he told me part of the story, which he later amplified. He said he had given Lieut. ——— some Greek wine and made charges concerning the officer's sobriety, which I am satisfied were not true.

"Later he told me about the sales book, but I found nothing in this which indicated fraud. He became violent the next day and was sent to the insane asylum."

GLOBE SPRINKLERS
FIREMEN EVERY TEN FEET

Fast Work

"The opening of the heads gave an alarm. The insurance patrol *immediately* responded—but the fire was extinguished by the time they arrived," writes W. A. Haines, Philadelphia.

Let GLOBE Sprinklers protect *your* property.

GLOBE AUTOMATIC SPRINKLER CO.
1106 Association Bldg. Randolph 5355

GLOBE Sprinklers protect the property of Sharpe & Dohme, Baltimore, Md.

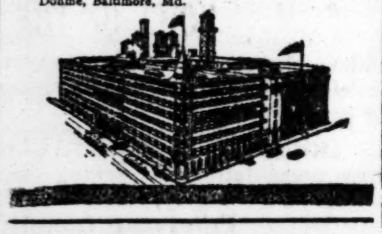

KIMBALL PHONOGRAPHS

IN the KIMBALL PHONOGRAPH we present the realization of an ideal—the PERFECT Phonograph—reproducing with marvelous fidelity the natural tones of voice or instrument revealing wondrous physical beauty, and playing all records of any size or make without extra attachment. We ask no more than that you see and hear the KIMBALL in comparison with other Phonographs.

New Models, $110 to $250
You'll Like Our Terms, Too

W. W. KIMBALL CO.
Chicago—Established 1857

Pianos, Organs, Player Pianos, Phonographs, Music Rolls, Pathephones and Pathe Records.

Southwest Corner
Wabash and Jackson

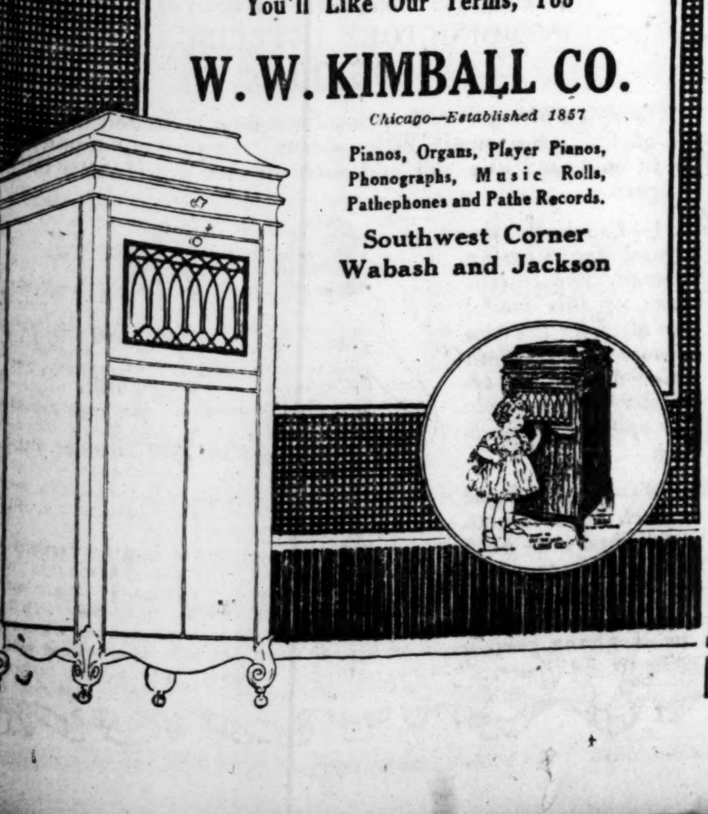

"Business Editorials" That Place Before the Public Our Ideals of Service

MARSHALL, FIELD & COMPANY editorials, appearing recently from time to time in our regular advertisements, have placed before the public the spirit and ideals of our Store.

They have revealed the Store as a creator of merchandise, and have detailed its influence, through the practice of constructive merchandising, in raising standards of quality.

Thus far these editorials have unfolded such facts as show:

That our own manufacture of certain lines has been undertaken because this offered the only means of effecting improvements indicated by popular need.

That the Store's experience with a small cobbling shop led to the establishment of a great shoemaking plant.

That we have organized our merchandising knowledge, making it scientific rather than experimental—others may guess; we know.

That we have been influential not alone in raising standards in the shops and factories we own or control, but in those outside our supervision.

That we have taken an important part in restoring the beauty of period furniture design.

That in rugs we have induced the Orient to accept our American modifications, while in domestic floor-coverings we have created a line that establishes an art style typical of American ideas.

That in women's garments we have specified deep seams, so apparel can be readily altered or repaired.

That in nightdresses, despite advancing costs in cotton, we allowed no manufacturer to narrow hems or skimp materials.

That in men's clothing we enforce—in 49 specifications—probably the strictest clothing quality-code in the world.

That we have realized the importance of bedding with relation to health, insisting scrupulously on hygienic manufacture.

The foregoing is the substance of editorials thus far printed. They exemplify phases of our Service in Merchandise. Other editorials, presenting further aspects of our ceaseless effort to promote quality, will continue to appear from time to time with our merchandising announcements.

These editorials say: "Not Size, but Service."

MARSHALL FIELD & COMPANY

The Store of To-day and To-morrow

THE FAIR

Established 1875 by E. J. Lehmann
State, Adams and Dearborn Streets

Nightgowns of Crepe de Chine, 4.45

HERE are women's nightgowns of soft, silky crepe de chine, very sheer and clingy, yet very dependable.

All are made in V-neck slipover styles and every one is very prettily trimmed with lace and ribbon. Pink is the color. Special today and tomorrow at 4.45

Porto Rican and Philippine Gowns, 2.85

We must praise the little brown people of Porto Rico and the Philippines for their skill in making undergarments. From the simplest materials they fashion garments of exquisite daintiness—garments that give excellent service.

These Porto Rican and Philippine nightgowns of fine, sheer nainsook are hand sewn and hand embroidered in the daintiest of patterns. Pretty scalloped edges, eyelets and ribbons make them more attractive. Special today and tomorrow, 2.85

Third Floor

Gloves

should be chosen with great care. We have a splendid selection of the best grades. Specials for today and tomorrow:

Children's white silk gloves in an excellent quality, 75c values, at 50c

Women's chamoisette gloves, splendid quality, in the new spring shades of gray, $1 grade, at 69c

Women's double tip silk gloves, broken lines of 1.75 and $2 qualities, wonderful values, special at 1.05

Main Floor

Charming Hats for Spring

The loveliest new millinery and the most charming styles of the new season are on display in our popular millinery section. All the new and becoming models—

close fitting turbans, sailors, Mitzis, large drooping hats, pokes, and irregular brimmed hats; also a wonderful variety of shapes for the matron of lisere, milan, horse hair, and Neapolitan braid,

effectively trimmed with charming flowers, feather fancies, ostrich novelties, cherries, and ribbon. All the newest shades and a wonderful showing of black. Many of these clever hats are faced with georgette crepe and satin. Excellent values at this moderate price, $10

Third Floor

The Very Latest Foulard Silks

Colored plisse lingerie crepes. Best quality shown in flesh, pink and white, launders perfectly, no ironing required, special at 28c

FOULARD SILKS This season's favored fashionable dress silk, beautiful all-silk novelty foulards in a great variety of colors and styles, 40 inches wide, on sale today and tomorrow at, the yard, 2.39

Radium Chiffon Taffetas

Advance information proclaims these beautiful mellow chiffon radium taffetas one of the leaders for spring and summer costumes; yard wide, all leading shades, special, today and tomorrow, the yard, 2.55

Fancy dress ginghams, the most attractive styles we have had this season are on sale today and tomorrow, colorings fast; best "Toile de Nord" quality, the yard, 35c

Black "Satin Royal"—This splendid wearing all-silk satin, full 40 inches wide, will surely be appreciated today; while 50 pieces last, sale price, the yard, 1.95

In crepe tub shirting silks we offer an assortment you will find hard to equal; genuine tub, fancy-striped, all-silk shirtings, special, the yard, 1.85

Fine French tissue, very choice styles and colorings, fancy plaids, stripes, checks, etc., beautiful wash dress fabrics, the yard, 48c

All Wool Poiret Twills and Tricotines

from our superb stock of ? worsteds. These fashionable, desirable materials of the minute are selected for special selling today, 1½ yards wide, handsome navy blues and blacks, today and tomorrow, yard, 3.95 & 5.45

Wash suitings, colored linen finished fine wash suitings and skirtings, yard wide, very choice styles and fashionable shades, special—the yard, 48c

Second Floor

$5 Silver Cloth Pumps at 1.35

A DOLLAR THIRTY-FIVE for a pair of five dollar pumps? How can we do it? A very fortunate purchase of a maker's surplus stock is the reason for this unusually low price—and we want you to benefit by it.

There are just 550 pairs, including all sizes and widths.

THE pumps are perfect fitting, have long vamps, pointed toes, snug fitting heels, nonslip back stays, hand turned soles, Louis heels, covered with silver cloth. Think of it! A pair of these attractive $5 pumps for 1.35

Second Floor

On sale today and tomorrow

8,000 Yards Table Damask
1.29 Yard

Fine, imported Irish table damask, 70 inches wide, regularly priced at 1.98 yard, on sale today and tomorrow only, limit of 10 yards to the customer, at, the yard, 1.29

Table napkins, of imported union linen, 22-inch size, regular 5.98 value, specially priced today and tomorrow at, the dozen, 4.49

1.29 table damask, 70 inches wide, Irish mercerized finish, heavy weight, limit 10 yards; today and tomorrow, the yard, 89c

Pure Irish linen crash, bleached or brown, limit of 15 yards to customer, today and tomorrow, the yard, 25c

Remnants of table linen and crash, there are at least 2,000 pieces placed on sale for today and tomorrow, at

25% Off

our regular marked price for these goods.

Second Floor

Hurd's

is a name to conjure with in the paper world. Hurd's watermark in paper is like "sterling" on silver.

Hurd's Legation Linen
Correspondence Paper,
120 Sheets, 75c

Here is a lot of fine correspondence paper made for one of the largest jewelry houses in the world by Geo. B. Hurd & Company, but the mill man used just a trifle too much color in his bleach, so the color became "blue white" instead of "dead white," as specified. The lot was rejected. We bought it and are enabled to offer our customers a wonderful bargain. Box of 120 sheets (1½ lbs.) today and tomorrow for 75c.

Envelopes to match, box of 125 for 75c; the pack, 18c.

Main Floor

HOYNE GATHERS STRENGTH ON STRAW VOTES

Thompson and Sweitzer Run Neck and Neck in Fifteenth.

Two wards in which Mayor William Hale Thompson was strong in 1915 appear by the returns in THE TRIBUNE'S straw poll on the mayoralty to be lost to the mayor this time.

These are the Fifteenth and the Twentieth. In the Fifteenth the mayor's strength has dwindled, it seems, as he carried the ward in 1915 by 6,427 votes—a plurality of 2 to 1 over Sweitzer—while, according to a batch of straws taken there yesterday, he and Sweitzer are now running neck and neck.

In the Twentieth the mayor fares worse, for while he was able to win the ward by the skin of his teeth—663 votes—in the last election, it appears from the straws collected there yesterday that he will lose it to Sweitzer this time by about 3 to 2.

Fitzpatrick Hurts Mayor.

John Fitzpatrick, the Labor party candidate, who in most spots apparently is the Nemesis of Sweitzer in this election, appears to be something of an ogre to his honor the mayor in the Fifteenth. The labor man gathered in the Fifteenth one-half as many votes as Thompson or Sweitzer, and one-half of these were "switches" from Thompson.

Maclay Hoyne, the independent candidate, made a poor showing in the group of wards visited yesterday by the straw vote workers, but a glance at the figures for a miscellaneous batch of ballots that has accumulated from many sources since the straw poll was started brightens the view for Hoyne considerably.

In a vote representative of most of the city's wards, one finds Hoyne running second in the race and going strong, it appears. Sweitzer is in the lead by thirty-six votes in this heterogeneous bunch of straws, but how John Fitzpatrcik apparently will bore into the backbone of Sweitzer's vote seems illustrated by the fact that eleven out of the eighteen voters who marked up for Fitzpatrick were "switches" from the Sweitzer vote of four years ago.

"Any One to Beat Mayor."

Other "switches" from the vote of four years ago in this bundle of tickets which may be significant are: "Thompson to Hoyne," 12; "Sweitzer to Hoyne," 3, and "Thompson to Sweitzer," 16. In a number of instances where voters have marked their ballots for Sweitzer they have written on them in effect, "Prefer Hoyne, but anything to beat Mayor Thompson."

These usually also marked their ballots to show they are "switchers" from the Thompson vote of four years ago. Several of them remarked to the ballot collectors that they voted for Sweitzer tentatively and might change their votes later, according to what candidate seemed to them to have the best chance to defeat Mayor Thompson.

Four Killed in Ohio as Train Hits Auto

Toledo, O., March 23.—Four persons were killed at Delta, near here, this afternoon, when a Lake Shore railroad train struck and demolished an automobile carrying the party.

The Pearl Shop

Value in pearls

FREDERIC'S pearls in all grades have a definite guarantee of satisfactory wearing quality. Value being thus assured, the purchase is but a matter of deciding which of many exquisite necklaces you most desire.

$5 to $25
$40 to $450

Diamond clasps, $8 to $238

Frederic's
Makers of Classic Jewelry
Eleven East Washington Street
New York Chicago Paris

The great Chinese Rug Sale Commences to-day Revell's Wabash Ave

RESULTS OF "TRIBUNE" STRAW VOTE

STRAW votes were collected by THE TRIBUNE yesterday in the Fifteenth, Nineteenth, Twentieth, and Twenty-eighth wards. The tabulation below represents the ballots taken in these wards and a miscellaneous batch of ballots that has accumulated during the poll from various sources:

Ward.	Character of vote.	Total no. of ballots.	Thompson.	Sweitzer.	Fitzpatrick.	Hoyne.
15.	Residence and business sections	99	34	33	15	7
19.	Do	187	39	122	4	18
20.	Do	257	85	138	11	15
28.	Do	127	64	46	5	8
	Miscellaneous	225	52	92	18	56
	Totals yesterday	895	274	431	53	104
	Previous vote	11,970	3,880	4,293	990	2,705
	Total vote	12,865	4,154	4,724	1,043	2,809
	Per cent of total vote	.	32.3	36.7	8.1	21.9

Note—The figures do not exactly balance when added crossways. This is because a few votes which went to Collins have been included in the totals.

DR. JULIA SMITH, DEMOCRAT, ASKS VOTES FOR HOYNE

Dr. Julia Holmes Smith, former president of the Chicago Woman's club and the Chicago Political Equality league, issued an appeal to the voters yesterday to support Maclay Hoyne for mayor. The appeal says:

"The burden of my message to you today is the plea most earnestly given, that you will avail yourself of the opportunity offered for voting in favor of Maclay Hoyne as next mayor of Chicago.

"A lifelong Democrat, I need only say concerning the nominee of that party that after careful consideration four years ago, when he, Mr. Sweitzer, was nominated for mayor of Chicago, I did not vote for him for the same reasons, which I believe exists today, that is his subservience to the dominant power controlling public utilities. No man who is led can be thoroughly responsible for his own actions, however pure may be his motives."

POLITICAL NOTES

Thomas Carey, recent candidate for the mayoralty nomination, has refused to follow some of the "Carey league" leaders into the Sweitzer camp. He stopped over in Chicago yesterday, attended a meeting of the league at the Briggs house, and declared for Hoyne. "We are heart and soul with Maclay Hoyne, and we will do our part in helping to elect him," said the brickmaker.

The Thirty-second ward has a Hoyne volunteer campaign committee of 300, and they plan to show Charles Williams, the regular Republican committeeman, a few tricks in banishing Old Man Lethargy from that section. They will hold the first big mass meeting in that end of town Thursday night in Valentine's hall, 1541 West One Hundred and Third street. Hoyne will be there to speak, along with the "flying squadron" of orators.

Mr. Sweitzer will address representatives of the automobile industry at noon today at the Lexington hotel.

PRESS AGENT ONLY MISSED AMERICANS AND—

The Sweitzer managers are counting much on the "all nations" banquet they will stage at the Hotel Morrison tomorrow night. Seventy-five racial strains will be represented by the 1,000 guests who will sit down to the feed, according to the announcement from the campaign headquarters last night.

The nationalities and ethnological distinctions enumerated in the invitations are:

Albanian, Bulgarian, Greek, Bohemian, German, Irish, Scotch, Welsh, American Indians, Armenians, Austrians, Australians, Belgians, English, Boers, Canadians, Croatians, Jugo-Slavs, Slavonians, Finns, Danes, Italians, French, Hollanders, Hungarians, Lithuanians, Jewish, Mexicans, Minor Asians, Montenegrins, Negroes, Norwegians, New Zealanders, Persians, Peruvians, Poles, Porto Ricans, Portuguese, Russians, Roumanians, Ruthenians, Serbians, Slavs, Slovaks, Spanish, Swedes, Syrians, Assyrians, Ukrainians, Turks, Alsatians, Lorrainians, Cubans, Luxemburgers, Swiss.

The announcement adds "a few more minor communities representing racial groups."

If that list doesn't get to the bottom of Chicago's melting pot, the press agent has skipped a couple of pages of the Britannica.

Girl Fatally Injured by Runaway Auto Truck

Miss Ruth Goldstone, 20 years old, 3224 Fulton street, died yesterday at the Garfield Park hospital of injuries suffered when she was crushed against a building at 24 North Kedzie avenue Saturday by a "runaway" automobile truck. Miss Goldstone was employed in the Chicago public library.

Arthur Knabb, 329 Starr street, driver of the truck, asserted a defective steering apparatus was responsible for the accident. He is being held.

CLAIMS AGENTS WILL NOT HASTEN ARREARS PAYMENT

WASHINGTON, D. C., March 23.—Officers and enlisted men discharged from the service will not expedite settlement of their claims for arrears in pay by placing them in the hands of attorneys or claim agents, said a statement issued today by the war department. It was explained that adjustment of claims thus presented was delayed "by reason of additional filing and handling of unnecessary papers of the intermediary."

"The claim of the soldier is all that is required," said the statement, "and such claims should be submitted directly by the discharged officer or soldier to the war department director of finance, who will give them as prompt and careful consideration as possible. Any fee paid by the soldier to an attorney or claim agent is a needless expense."

Claims for the $60 additional bonus authorized in the war revenue act, the department said, should be sent to the zone finance officer at Washington and the application should be accompanied by a certified copy of the discharge certificate to be made by the nearest recruiting officer, a statement of all military service since the declaration of war against Germany, and the address to which the check should be sent.

'Great Big P'licemans' Frighten Lost Child

Jane Mines, 4 years old, of 1941 North Central Park avenue, was found near the car tracks on the Chicago avenue bridge yesterday by Patrolman Allen of the Chicago avenue station. He carried her to the police station, from which she was taken to detention home No. 1. For a time the child was too frightened to give her name. Later the police won her confidence and notified her parents.

LAWS TO DEPEND ON ELECTION OF CHICAGO MAYOR

Springfield, Ill., March 23.—[Special.]—The Illinois legislature patiently is waiting for the Chicago election results. When the police returns show the identity of the next mayor, the legislature will have a line with respect to Chicago's financial crisis.

If Mayor Thompson is reëlected, the disposition in senate and house will be to place every stricture possible upon the piled up bills that mean additional money spending power for Chicago.

If either Hoyne or Sweitzer is elected the legislative purpose apparently is to help Chicago through the immediate slough into which the city has been dumped. The downstate legislators seem willing to go along with a new régime that shows any constructive willingness. Holding nearly two-thirds of the senate and house, they have the whip hand.

USE McK&R CALOX THE OXYGEN TOOTH POWDER

Because the Oxygen tooth powder preserves good teeth and protects poor ones. In either case, you need Calox.

For sale everywhere.

McKESSON & ROBBINS, INC. N.Y. MANUFACTURING CHEMISTS EST. 1833

The "Crest" $8.50

An exceptionally smart spring shoe. Comes in tony red calf in both lace and button styles—genuine buck tops.

OUR great shoe store ready as never before to serve the men and young men of Chicago. Assortments greater—styles more pleasing—service more efficient. A wonderful display of fine shoes and oxfords—$5 to $15.

(Main Floor.)

THE HUB
Henry C. Lytton & Sons
State and Jackson—on the N. E. Corner

"Give your old clothing to the American Red Cross for the men, women and children of devastated Europe."

CHAS·A·STEVENS & BROS.
A Complete, Exclusive Specialty Shop for Women

TOILET ARTICLES
Coty's "L'Origan" Extract, in bottle, regular.........$7.75
Piver's "Le Trefle Incarnat" and "Azurea" Face Powder, all tints.........$1.75
Rigaud's "Un Air Embaume" Extract, regular..$3-$5-$10.00

Fashionable Hosiery

The carefully selected accessories of the well-dressed woman's wardrobe should include several pairs of these attractive, serviceable Hose.

Very new is the JACARD STRIPE Hosiery. All silk, in black or white only—$6.50 per pair.

PRETTY LACE EFFECTS in silk Hose come in silver, gray, bronze, navy, taupe and henna. Per pair, $4.00.

Excellent quality in ALL-OVER LACE STRIPE Hosiery, black and white—$5.75 per pair.

Mercerized Silk Union Suits
Special at $2.00

A special lot of KAYSER MERCERIZED SILK UNION SUITS and Bodices in regular and extra sizes. Shell edge top and bottom, also some with tight knee. All sizes 36 to 44. Each, $2.00

KAYSER LISLE VESTS, band tops, also bodices with shoulder straps—a very fine quality at this price—sizes 4, 5 and 6. Each, 50c

Leatherette Gloves 1/3 Less Than Regular Prices
$1.00 Per Pair

Odd lots, broken lines, and irregulars, from one of the best manufacturers in this country. Come in black, white, gray, khaki, pongee and mastic.
Per pair, $1.00.

New Showing of Spring Silks
FROM WHICH WE WILL
Reline Your Cape, Suit or Coat
at a Labor Cost of $4.75

Select your lining Silks from this complete stock of beautiful patterns and shades. The newest, most attractive designs are assembled for this selling.

Every quality has been selected with a view to procuring the most reliable, durable Silks which the market affords.

SPECIAL

Splendid advantages may be enjoyed by selecting your lining Silks from our table of miscellaneous qualities priced specially
at $1.55 Per Yard

NEW SHOWING OF
Originally Styled, Dainty Blouses
at $8.50 and $10.00

Silk Blouses such as these will add the successful note of completion to the suit costume for spring and summer.

When GEORGETTE CREPE is presented in fascinating, delicate color-tones of BISQUE, BLUE, FLESH, as well as favored WHITE and NAVY, with new departures in French-knot embroideries, tucked vestees, exquisite hand touches, collars in scores of delightful designs—the charm of these assortments promises delightful advantages in personal selection. The prices are exceptionally reasonable—$8.50 and $10.00.

A Stevens' Interpretation of Authoritative Suit Modes

Particular Presentation at $65.00

CRAFTSMANSHIP of that high character which nicety of detail alone may express—materials of unquestioned reliability—and in addition the most select of decorative features, which establish the smartness and individuality in Suit attire by which well-dressed women govern their apparel selections.

These are the important characteristics embodied in every one of the Suit models here presented—achieved at a pricing so value-affording in view of the quality of the offerings that this opportunity merits greater than usual interest from particular patrons.

THE SIX STYLES FEATURED are indicative of the distinctive fashioning of these Suits. There are box and blouse effects—handsomely embroidered vests of silk—rows of braiding—deeply banded cuff-coat and skirt in self tuckings—belts and buckles—square paneled borders outlined in polished surface buttons—and other trimming details too numerous to mention, but equally effective.

These Suits are shown in TRICOTINE and SERGE at $65.00.

The Vogue in Sports Hats

Newest conceptions in Millinery introduce original versions of the Sports models in styles so chic and adornment features so novel that the smartness of the spring costume may be increased twofold by the wearing of one of these Hat models.

Of particular interest is our showing of BATAVIA CLOTH HATS—with bright embroideries in wool or silk—combinations of BATAVIA CLOTH WITH SEIPPERS' STRAW are most effective—favored RAFFIA, enhanced with flowers and silk, and THREE TONE GEORGETTES with harmonizing flowers—in delightful purples, cerise, blue, are introduced in this new showing of individually styled Sports Hats.

Attractive offerings, $20.00 to $35.00.

Millinery Section—Fifth Floor

"Ivory" Toilet Articles

Two-tone combination "Ivory" in pink and white and blue and white—cloisonne finish; m'f'g. seconds, slight imperfections, at 1/3 to 1/2 the regular prices.

Hand Mirrors.....$2.95 and $3.95
Hair Brushes.........2.45
Cloth Brushes.........1.75
Puff Box and Hair Receivers, each.........1.75
Jewel Boxes.........$2.45
Manicure Implements, each.. .45
Dressing Combs......... .50
Buffers.........45c to .85
Trays.........2.25

TOILET ARTICLES
"Sanitol" Tooth Paste, special.........21c
Stevens' Benzoin and Almond Lotion, special.........29c
Jap Rose and Palmolive Toilet Soap, doz. cakes, each..90c

Exquisite Frocks for Springtime Dressiness

Sheer, becoming fabrics appropriately selected for the dress of afternoon occasions—beautiful PRINTED CHIFFONS and soft GEORGETTES in delicate tintings and dark tones, too, furnish delightful possibilities for increasing the charm of one's new wardrobe. Beadings and embroideries are effectively employed in enhancing trimming effects.

Prices $45.00 to $75.00.

The Street Dress of Poiret Twill or Tricotine

A dignified simplicity governs these straightline Dress modes. Perfect cut, distinctive vest diversions, and quality fabrics combine to unexcelled advantage in these correct costumes for general utility wear.

TRICOLETTES AND PAULETTES—the acme of smart Dress presentations for spring—are shown here in irresistible styles.

Prices range from $45.00 to $85.00.

That Interesting, Fashionable Theme of Stylish Capes and Dolmans

receives fresh impetus with each new conception that arrives.

Delightful, indeed, to find so much grace and artistry—such skillful tailoring expressed in cuter garments so adaptable to the many purposes of spring and summer and decidedly serviceable as well.

Evora Cloths — Pom Poms — Serges — Tricotines — Duvetyns

Beautiful designs in combination with fur—elaborate conceptions with satin adornment—simple, unadorned sport styles—novel collars of unusual becomingness—attractive linings of silk—are suggestive of the versatility and extensiveness of these Cape and Dolman offerings.

Excellent models, $45.00 to $250.00.

Attractive Separate Skirts

Novelty designs and skirtings which are fascinating in their originality and rich quality.

TRICOLETTES — FAN-TA-SI — CREPE DE CHINES and combinations, are shown in beautiful colorings—blues, grays, purples, flesh. Crush girdles, pearl buttons, tucks suggest the effective detail.

Prices $20.00 to $35.00.

Lily of France Satin Corsets
for Slender Medium Figures
INTRODUCTORY OFFERING
at $5.00

The spirit of youth and spring have their reflection in the lines of these two smart little corsets. Exquisitely supple, they fit so beautifully and add such slender gracefulness to the figure.

No. 1—Especially designed for young women. The straight lines of this model are ideal for the new silhouette. In flesh colored satin, with elastic top, suitable for sports and dancing.

No. 2—A delightful model. Even though it is boned both back and front, the hips are quite free; girdle top with elastic band, giving perfect ease to the wearer.

...e store
...before to
...ng men of
...eater—styles
...re efficient.
...shoes and

...HUB
...ton & Sons
...he N. E. Corner

...LES
...........21c
...special..........29c
...doz. cakes, each, .90c

...cks
...ressiness
...priately selected for
...beautiful PRINTED
...S in delicate tintings
...ful possibilities for
...ardrobe. Beadings
...ployed in enhancing
...00.

...vill or Tricotine
...ese straightline Dress
...rsions, and quality fab-
...these correct costumes
...S—the acme of smart
...wn here in irresistible
...to $85.00.

...ble Theme of
...Dolmans
...new conception that
...h grace and artistry—
...ter garments so adapt-
...summer and decidedly
...Pom Poms
...Duvetyns
...ith fur—elaborate con-
...unadorned sport styles
...s—attractive linings of
...d extensiveness of these
...o $250.00.

...te Skirts
...are fascinating in
...CREPE DE CHINES
...utiful colorings—
...sh girdles, pearl
...e detail.
...00.

...n Corsets
...Figures
...FERING
... their reflection in the
... Exquisitely supple,
...lender gracefulness to

FIGURES BELIE MAYOR'S CLAIMS OF CRIME CURB

"Record of Progress" Says 61 Pct. Decrease; Facts Show Jump.

BY ARTHUR M. EVANS.

[Fifth article on the record of Thompson as mayor.]

While Mayor Thompson is galloping around the city telling one audience after another that his administration has decreased crime 61 per cent since the middle of 1915, his chief of police, John J. Garrity, is contradicting "your mayor." The chief is admitting, in effect, that crime at present is on a steep upward glide.

Every one knows it except "hizzoner." Acknowledging the fact heretofore would have interfered with the city hall method of campaign. So the mayor has forgotten that during one year of his administration Chicago had more bank robberies than any whole state in the union. The number was eleven, and that surpassed even Oklahoma.

The mayor overlooks the fact that burglary insurance has been boosted in Chicago during his term, and that underwriters have refused to take holdup insurance except at a prohibitive tax. The mayor does not remember that during two years of his administration Chicago led the large cities of this country in the number of automobiles stolen. During one period of the mayor's incumbency there was a pay roll robbery nearly every Saturday noon.

Peculiar Pamphlet.

The mayor's booklet, "Record of Progress," neglects to relate information of this kind. It says—page 19—that the "reduction in crime" has been "slightly over 61 per cent" between June, 1915, and Dec. 1, 1918. A chart is presented to prove the assertion. The city hall prepared the figures on which the chart was made. They show the alleged number of criminal complaints.

Unfortunately, other public records are available, and they will be presented here because the "Record of Progress" failed to print them.

The major crime is murder. Has that decreased 61 per cent during the Thompson administration? The mayor and his advisers are giving evidence of becoming desperate, but has any one connected with the city administration or with any of the secluded "city halls" the nerve to present to the public any figures showing that murder has decreased 61 per cent since "Big Bill" has been the protector of life and property in the second American city?

Murders Are Increasing.

Figures showing the actual number of murders within the city proper are not accessible, but the coroner keeps a record for Cook county. A large percentage of these murders are and have been for years within Chicago. They show that the number is increasing.

Start with homicides. The coroner's record indicates that these have increased 57 per cent this winter over the winter before Thompson was inaugurated. By winter is meant December, January, and February. This winter the number is 104—an average of more than a death a day for the period. The winter before the arrival of Thompson the number was 66.

The homicides by shooting have increased 53 per cent. The number this winter is 69, as against 45 in the cold season of 1914-'15.

All homicides are not murder. But a coroner's jury has decided that 68 of the 104 killed this winter were murdered. Instead of decreasing, there is a jump of about 30 per cent.

Murder Every Other Day.

As against 68 murders this winter, there were 50 in the winter of 1918, 49 in 1917, 45 in 1916, 50 in 1915, 48 in 1914, 41 in 1913, and 35 in 1912.

The decrease in murder is not apparent. In the years between 1915 and 1918, both inclusive, the coroner shows 767 murders—an average of one every other day. The overwhelming majority of these were in Chicago, and William Hale Thompson has been mayor since April 26, 1915.

It may amuse him to tell his audiences that crime has decreased 61 per cent, but he cannot expect that every one is a dub who listens to him. Some remember that the Chicago Cartage Exchange reported about a month ago that its members had lost $166,000 to thieves since Feb. 1, 1918. Nearly every one can remember back a month and recollect that $4,000 was stolen from the Merchants' bank on Feb. 28. This is the same bank that was robbed of $1,500 on April 26 of last year.

A Few Other Robberies.

It is readily recalled that John Woods was robbed of about $4,000 just after he left the Kaspar State bank on March 1. If crime has decreased 61 per cent how does the mayor account for the taking of $2,260 from the John Zagar bank on March 9? If 61 per cent of the thieves have moved out of Chicago who attempted to get the $50,000 in the Metropolitan bank on March 13, and who was it on the next day went after $15,000 in cash and $25,000 in Liberty bonds in the Adams State bank?

How does the mayor explain the stealing of $5,000 from Sam Ginsburg on March 14 and $7,000 from the Sykes Roofing company on March 18, and $4,500 from the Ward Dairy company on the next day, and $1,559 from the Emery Motor Livery company on the following day?

Those are just a few of the high spots in this month's record to date. If the mayor thinks this March has a smaller crime record than last March he is only fooling himself.

Record Frightens Mayor's Camp.

Chief Garrity recognizes that the crime record is shooting skyward. He is also afraid that it will injure the mayor's chances of reëlection. This fright is shared by the mayor's other advisers, and it was decided last week to nullify, if possible, the effect of the increase in crime.

First, Garrity gave out an interview blaming the captains and other subordinate officers for the crime conditions. He threatened to shakeup the department—to move the captains into different districts. That was recognized at first sight as poor stuff. It was an admission that the department had fallen down. Garrity had failed to find a good alibi.

Then the job of getting up a better plan was assigned to First Deputy Alcock. He gave out an interview placing the blame on the detective bureau.

But Chief Mooney of the detectives would not stand hitched to the blame. He got a chance before the crime committee and he shoved the blame on the judges. He charged they have been discharging known criminals. By the mayor's press agents that is considered the best possible excuse for the jump in crime, and it is proposed to continue repeating that for the few days until election.

By this process the impression will be given out that it is not Mayor Thompson who is responsible for the increase, but Chief Justice Olson of the Municipal court.

So frankly does the chief admit the boost in crime that he wants some new laws to aid him. He took his ideas yesterday to the Sunday newspapers, instead of to the legislature, which can make laws. The general assembly has been in session for nearly three months, but the need of the added legislation was not apparent until things got so bad in the last two weeks. Corporation Counsel Ettelson is also a state senator, and the city administration, through him, can get any bill presented it wants.

One of Garrity's brilliant suggestions is a law permitting the police to arrest any one as a vagrant and make him prove that he is not. The exact wording of the chief's recommendation is:

"The vagrancy law should be amended so as not to put the onus on the police of proving that a defendant has no lawful means of support."

One of the fundamentals of this government says something about a man being innocent until proven guilty. But such a first principle is a trivial matter in this campaign.

The chief also recommends "swift and certain punishment for persons who commit crime." That is nice, but it is difficult to inflict "swift and certain punishment" on a criminal before he is caught. The chief did not recommend that the police acquire more speed in catching criminals, and especially those who committed the March crimes detailed above.

No one denied before the council crime committee last week that crime has materially increased. This committee aided in curbing it for a few months last year, but gets no credit in the "Record of Progress."

Revell & Co.

OFFICE—BANK—STORE AND FACTORY FURNITURE AND FIXTURES

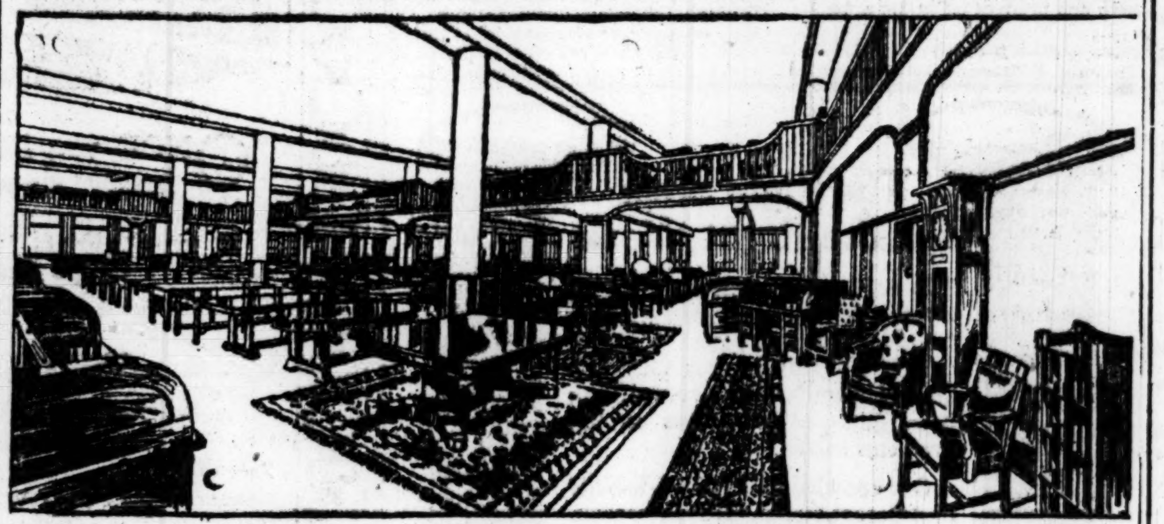

Our New Business Furniture Division

40 YEARS OF CONTINUOUS GROWTH

in our sales of Office Furniture have compelled us to again double the space devoted to this branch of our business; so that now our display covers an entire floor and spacious balcony of our great establishment.

Business men may now make their selections from the largest and most attractive assortment of Business Furniture *ever shown on a single floor.* Attractive merchandise and intelligent, conscientious service have brought us the business of such a wide circle of customers that a list of them would form a business directory of the firms and corporations of the Middle West.

Our assortment includes some of the best known makes, and our MARCH SALE now in progress affords an opportunity to purchase dependable Office Furniture at unusually attractive prices. We invite a comparison of our values with the prices quoted elsewhere.

ALEXANDER H. REVELL & CO.

Retail Store: Wabash Ave. and Adams St.

Factory: Rees, Dayton, Eastman and Kingsbury Streets

The STORE for MEN

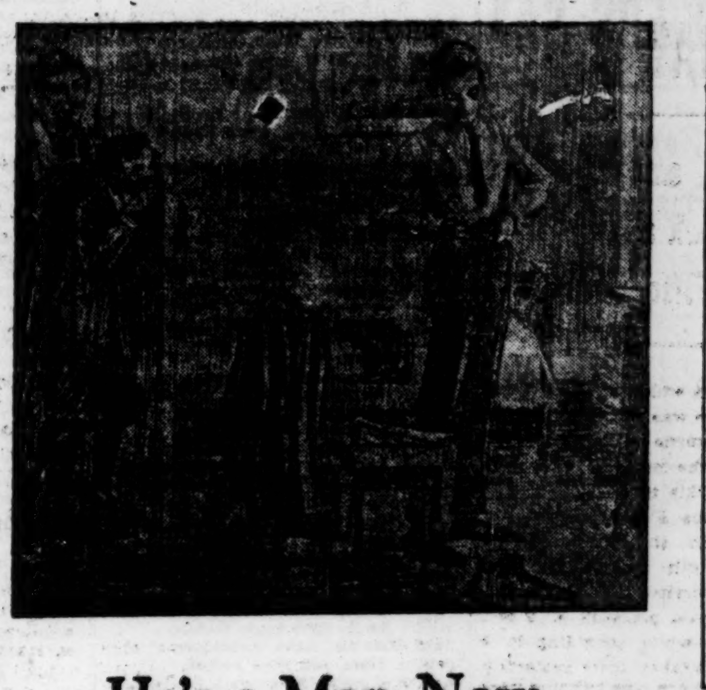

He's a Man Now— Even If Brother Jeers

HIS first Long Trousers Suit places him several notches above the little jester; it puts him in a class with dad; it brings passing sadness to mother's heart.

The youth who buys his first Long Trousers Suit here gets the same style, fabric and workmanship he had admired and envied in young men's Clothes. ON THE THIRD FLOOR

MARSHALL FIELD & COMPANY

THE STORE FOR MEN

A Separate Store—in a Separate Building

CUSTOM SERVICE *that appeals to exacting men in Made-to-Order Shirts, Neckwear, Clothing, Shoes.*

SECOND FLOOR

READ TODAY'S ADVERTISEMENTS IN THE TRIBUNE

ROTHSCHILDS'— Where Your Dollar Buys a Dollar's Worth

S. & H. Stamps Free

1st Store in the Loop

ROTHSCHILD & COMPANY

ROTHSCHILDS'— The Millinery Headquarters for Thousands of Chicago's Well-Dressed Women

Rothschilds' Annual Sale of $10 and $12 Trimmed Hats at $5.00

TODAY! *A WONDERFUL EVENT THAT WILL ELECTRIFY EVERY WOMAN WHO WANTS THE GREATEST VALUE IN HER EXPERIENCE!*

$10 and $12 Values

Wonderful Sale of Trimmed Hats

$10 to $12 Values, and Higher, special Monday $5

The solid reputation of Rothschilds' Millinery department for smart, attractive Hats at a low price is more than justified in the phenomenal Annual Sale that will start the minute our doors open for business at 8:30 this morning.

Hundreds of women will be waiting eagerly for first choice of these hats. Thousands more will pour into our Millinery Department hour after hour during the day.

But we have provided a vast assortment of hats, an army of salespeople, and we will serve every woman attending this sale.

$5.00

We have far outdone anything we ever attempted in value-giving. Rothschilds' will astonish the shopping public tomorrow with the quality and high character of these hats at $5.00.

The smartest Hats of the hour specially prepared, offering the biggest values possible. Reproductions of French models and American originations, featuring Watteau types, straight sailors, rolling sailors, turbans, and two score of other best shapes, trimmed with ostrich fancies, flowers, wreaths, wings, fruits and ribbons. Black, brown, navy and other good colors. Specially priced for Monday at

$5.00

Fourth Floor

Ready-to-wear Hats, Values to $5.95, $3.95

Ready-to-wear hats in the smartest styles, in all the best tailored effects, black and colors, values to $5.95, your choice Monday at $3.95

$3.95 Ready-to-wear Hats, Special, $1.89

Smart hats for misses and women, including sailors of Pineapple braids, mushrooms of finer braids, turbans, and a score of other styles, $3.95 vals., $1.89

Untrimmed Hats Usually $2.45 to $3.95 at $1.23

Surplus stock of a prominent manufacturer, all the best shapes and colors, irregular shapes, mushrooms, new sailors, pokes, turbans of all descriptions, each one more fetching than the other, black and the best season's colors, $1.23

2000 Bunches of Beautiful Flowers, 75c and 95c values, at 45c

Flowers of all descriptions, Cherries and Fruits, Daisies, Poppies, Roses, American Beauties, and a score of other varieties, 45c

62 ILLINOISANS HELD OFF 1,000, SOLDIERS SAY

Two Men Returned from German Prisons Assert Officers Fled.

BY C. V. JULIAN.

New York, March 23.—[Special.]—Surrounded, deserted by their lieutenant and two of their sergeants, sixty-two men of the One Hundred and Thirty-first infantry, formerly the First Illinois national guard regiment, held off 1,000 Germans for five and a half hours at Consenvoy and yielded only when their last cartridge had been fired. By then only eleven of the sixty-two remained.

This was the story told here by Privates John Lepton of Lake Bluff and Ralph Villano of 1307 Twenty-second avenue, Melrose Park, who were among the 6,805 overseas troops who landed here today. Both had been prisoners in Germany and were released on Dec. 9.

Sergeant Took Command.

A Sergt. Torcett of Chicago assumed command of the sixty-two surrounded men after the other officers had fled. Lepton and Villano said. They said Torcett is still in France.

"There were sixty-two of us, all members of Company G of the old First Illinois," said Lepton. "Sergt. Torcett took command and refused to surrender.

"It was about noon when we were cut off. We kept up the battle for five hours and a half after that. Villano was working our machine gun, and he kept it going till the barrel was red hot. At 5:30 that afternoon we had no more machine gun ammunition and our rifle cartridges were all gone. There were only eleven of us left on our feet then, so we decided we had done all we could then and raised the white flag.

The captured Chicago men were taken to the prison camp at Rastatt, where they were held until last December.

Lieut. Swift Back.

Lieut. Louis F. Swift Jr. of Chicago, was another arrival today. He was met here by his mother and by his sister-in-law, Mrs. Alden Swift. Lieut. Swift was attached to the 332d Machine Gun company and did not get into action.

Stories of cruelties to British prisoners, even after the signing of the armistice, were related by Lieut. Hugh Dugan of Hinsdale, who had been held prisoner in a camp on the Baltic. Two weeks after the armistice was signed he said a German sentry shot and killed one British officer and wounded another because of a remark made by one of them concerning the manner in which the war had ended.

Witch the detachment of base 13 which returned today were the following Chicagoans: Lieut. Col. Ralph G. Brown of 5728 Kenmore avenue, Maj. Lee C. Gatewood of 5432 Woodlawn avenue, Capt. Edwin Miller,, Plaza hotel, Capt. Donald P. Abbott of 5716 Dorchester avenue, and Lieut. Joseph P. Carolan of 277 Park avenue, River Forest.

Casual officers who arrived here today included the following Chicagoans:

Lieut. Lester Vocke of 1738 Estes-av.
Lieut. Frank Kramer, 2312 Lincoln-av.
Lieut. Herbert Dutton of 327 Scoville-av.
Lieut. Lester Norris of 3332 W. Congress-st.

Private Harold McLaughlin of 5529 Cottage Grove avenue also arrived today. He was a prisoner in Germany for a time.

Former German Envoys Pass Through St. Louis

St. Louis, Mo., March 23.—Carefully guarded by a cordon of United States secret service agents, Heinrich von Eckhardt, former German minister to Mexico, and Johannes Brunow, former German consul general to Mexico, and their entourage, arrived today from Laredo, Tex., and departed tonight for New York, whence they are scheduled to sail the latter part of the week for a Spanish port en route to Germany.

¶ One star in the shop is worth ten in the skies. One advertisement that "stands out" is worth twenty that are lost in the common ruck.

Glen Buck
Advertising
Michigan Boulevard Building
Chicago

The great China Rug Sale Commences to-day Revell's Wabash ave

CHICAGO CASUALS REACH NEW YORK

NEW YORK, March 23.—[Special.]—Chicago soldiers who arrived here today among the casuals included:

SERGEANTS.

Robert Martin (Negro), 1841 Fulton-st.
Ferris Laune, 3042 North Racine-av.
Frank Plant, 4953 North Claremont-av.
Carl Anderson, 3428 Beach-av.

CORPORALS.

James Sinclair, 1612 South Loomis-st.
Hugo Van Pee, 1442 South Ashland-av.
Harry Davis, Elmhurst.
Sigfried Karas, 5223 Lakewood-av.
John M Grath, 1045 Keeler-av.
Ralph Villano, Melrose Park.

WAGONER.

Clyde Miller, 921 North Trumbull-av.

PRIVATES.

Bert Wade, 2822 Twenty-second-st.
Simpson Farrow, Willow Springs.
George Bayes (Negro), 5810 Wabash-av.
Frank Breteschneider, 1612 Loomis-st.
John Kemblowski, 3030 Allen-av.
Gene Matteoni, Winnetka.
Charles O'Leary, 3230 Osgood-st.
Clarence Tomaszewski, 1506 N. Paulina-st.
Lewis Boswell, 908 Montrose-blvd.
Emil Kiager, 2532 Fullerton-av.
Ivan Yaseen, 8837 Commercial-av.
Samuel Shubinski, 544 West Madison-st.
George Ryan, 2955 South Union-av.
Walter Wolf, 3818 South Kedzie-av.
Louis Groos, 5956 South May-st.
Martin Boersema, 7012 Union-av.
Louis Bosetti, 1038 South Sangamon-st.
Austin Reardon, 848 North Waller-av.
Philip Fauteck, 519 South Oak Park-av.
Samuel Grocks, 4711 Calumet-av.
Michel March, 6207 South State-st.
Tony Kalvaity, 3305 Auburn-av.
Antony Ferte, 933 West Polk-st.
Conrad Kurcach, 1404 South Peoria-st.
Edward Becker, 10503 Avenue L.
Giuseppe di Pavoda, 1442 Taylor-st.
Joseph Bruno, 2708 Arthington-st.
Leo Powell, 1907 Evergreen-av.
Dewey Rowe, 6451 Marshfield-av.
Charles Kial, 2718 South Turner-av.
Ralph Curzan, 830 West Morton-av.
Harry Abrams, 1306 South Albany-av.
Walter Greenwald, 1616 North Paulina-st.
Frank Hambourg, 10306 Avenue N.
Dennis McCarthy, 1924 S. Trumbull-av.
Edward Kacynsei, 2908 S. Springfield-av.
Edward Mallon, Oak Park.
Leon Plouin, 1303 Marianna-st.
William Pitts, 727 Carton-st.
Edward Wright, 2733 W. 36th-st.
John Friedele, 6550 Bishop-st.
Fred Maddux, 5205 S. Spaulding-av.
Harold McLaughlin, 5259 Cottage Grove-av.
Henry Gasnovitz, 609 Diversey-pkwy.
Robert Anderson, 4444 Magnolia-av.
Jack Morrow, 6606 Kenwood-av.

Chicago men, who returned as members of the various units which arrived today, included:

SERGEANTS.

Clarence Everett, 1309 N. Crawford-av.
Khoren Mughalian, 265 N. Kedzie-av.
Ovila Sagard, 4543 N. Racine-av.
Lawrence Buchanan, 6330 Kenwood-av.

COOK.

Charles Brodt, 6351 Wayne-av.

PRIVATES.

Carl Pearson, 3331 S. Federal-st.
Clarence O'Connor, 3423 N. Seeley-av.
Chester Lewis, 2461 Archer-av.
George Newman, 447 N. Austin-av.
Paul Richter, 3117 N. Spaulding-av.
William Bowes, 3119 Lindale-st.
Roy Hedman, 6521 S. Marshfield-av.
Edward Lucht
Daniel McCarthy, 5631 S. Morgan-st.
Ernest Malone, 4725 Prairie-av.
Richard Wollman, Berwyn, Ill.
Stanley Cihler, 2249 S. Homan-av.
Walter Griffin, 2167 Wilson-av.
John Murtaugh, 760 Congress-st.
Harry Shuman, 6008 Calumet-av.
Tony Tipitino, 668 Rees-st.
Matthew Williams, 2323 Park-av.
John Walsh, 2029 N. Racine-av.
Fred Weber, 2218 Fletcher-st.
Leopold Wisinski, 1444 W. 49th-pl.
Lever Parish, 5018 Blackstone-av.

Newport News Arrivals.

Newport News, Va., March 23.—[Special.]—The following Chicago soldiers arrived on the Finland today:

ONE HUNDRED AND FOURTEENTH FIELD ARTILLERY.

Earl E. McClure, street address not given.
Sergt. W. B. Bennett, 2850 Lawrence-av.
Fred C. Meyer, 1615 Hollywood-av.
James H. Lieske, 4249 N. Bernard-st.
Walter Beischke, 2671 Ward-st.
H. E. Hoenecker, 2021 W. 22d-st.

ONE HUNDRED AND FIFTEENTH MACHINE GUN BATTALION.

Lester J. Hayes, 2470 South Park-av.
Terrence Halligan, 1328 W. Harrison-st.

CASUALS.

Bernard J. Brzoska, 2617 S. Troy-st.
John Blucy, 8135 Halsted-st.

SICK AND WOUNDED.

Capt. Lawrence J. Quillian, 2323 W. 11th-st.
Capt. Lester D. Johnson, 2922 Walnut-st.
First Lieut. Lawrence Callahan, 2305 Commonwealth-av.
Clarence Johnson, 6615 Ashland-av.
Capt. John G. Frost, 6418 S. Sangamon-st.
Sergt. Maj Clyde E. Winegar, 2503 Burling.
Peter J. Dalton, 3538 Pierce-av.
Charles C. Erfurth, 710 W. 70th-st.
Thomas Doherty, 7604 Evans-av.
Robert Hoey, 612 S. Hermitage-av.
Noel W. Miller, 115 N. Pine-st.
John Indernel, 1043 Paulina-st.
Curtis Whallon, 617 E. 71st-pl.
Ray Aagaard, 6647 Perry-av.
Arthur G. Fielder, 1629 Washburne-av.
R. Razmyslowizcia, 1525 Estes-av.
William Kavat, 2406 W. Congress-st.
Hans Christiansen, 3554 Cottage Grove-av.

Former Chicago Preacher Begins in Philadelphia

Philadelphia, Pa., March 23.—The Rev. E. E. Robb preached his first sermon here today as pastor of the First United Presbyterian church, Fifty-second street and Baltimore avenue. Mr. Robb was for six years pastor of the Sixth United Presbyterian church, Woodlawn avenue and Sixty-second street, Chicago.

Refused a 6 Cent Fare, Stop All Saginaw Cars

Saginaw, Mich., March 23.—[Special.]—Street cars on the city traction lines in Saginaw went into the barns at midnight last night, and according to the company will stay there because the people, at the election on March 5, voted, by 9,400 out of 14,000 votes, to revoke a 6 cent fare granted the company last July.

HELL CATS LAND, YEARNING FOR RETURN HOME

Newport News, Va., March 23.—[Special.]—Chicago Hell Cats, members of the Thirtieth (Old Hickory) division, returned this morning with more than 2,000 Tennesseans, who came back on the transport Finland. They joined the One Hundred and Fourteenth field artillery and the One Hundred and Fifteenth machine gun battalion as replacements early in the war, and were with the Old Hickory when the organization smashed the Hindenburg line at its supposedly strongest point.

While these men from Chicago were covered with glory, there were among the sick and wounded several Chicagoans who bear both glory and almost indelible marks of the inferno through which they passed on the other side.

These men are tenderly cared for by the army authorities and the Red Cross nurses. The mobile convalescents are helped from the boat by their well companions, and those who are weak are often picked up bodily by some husky hero and brought off in his arms.

Sergt. William Bennett, 2850 Lawrence avenue, member of the One Hundred and Fourteenth bachine gun battalion, was one of the few members of the organization which reached Germany. Battery C got across the Rhine before orders came for it to remain in France. The One Hundred and Fourteenth at that time was with the Thirty-third division, the Illinois outfit, which licked the boche at every turn.

Col. Gleason, Tennessee, was asked about the Illinois troops:

"They are among the finest bunch of men I ever have seen in my life," he replied.

Illinois troops on the Finland stated they had an excellent voyage. The ship was two weeks out from St. Nazaire when she docked here this morning The score or so Chicago sick and wounded who returned today are expecting to be ordered westward in a few weeks. Some of them are sicker than others, but all are anxious to get home.

Discharge 42,000 Troops; Nearly Half Given Jobs

Washington, D. C., March 23.—The federal employment service announced tonight that of the total of 42,000 men discharged from the army during the past week 20,500 sought employment through the employment service. Of this number it was said that more than 17,000 were referred to positions and 16,322, or 90 per cent, were placed.

The Right Steel for the Right Work

IT has been our pleasure to co-operate closely with many manufacturers desiring steel to meet certain definite requirements. The lines of manufacture involved have been quite as numerous as the problems solved.

Our knowledge of the workability of different steels is at your service. It may be possible that we can suggest a steel that will draw better or one that will forge with better results than that which you are now using.

Our Central West location favors you in shipments.

INLAND STEEL COMPANY
First National Bank Building, Chicago
Works: Indiana Harbor, Ind., and Chicago Heights, Ill.

INLAND
BASIC OPEN HEARTH
STEEL PRODUCTS

Better Buiscuits Made the Better Way

Crispo Graham Crackers
REG. U.S. PAT. OFF.

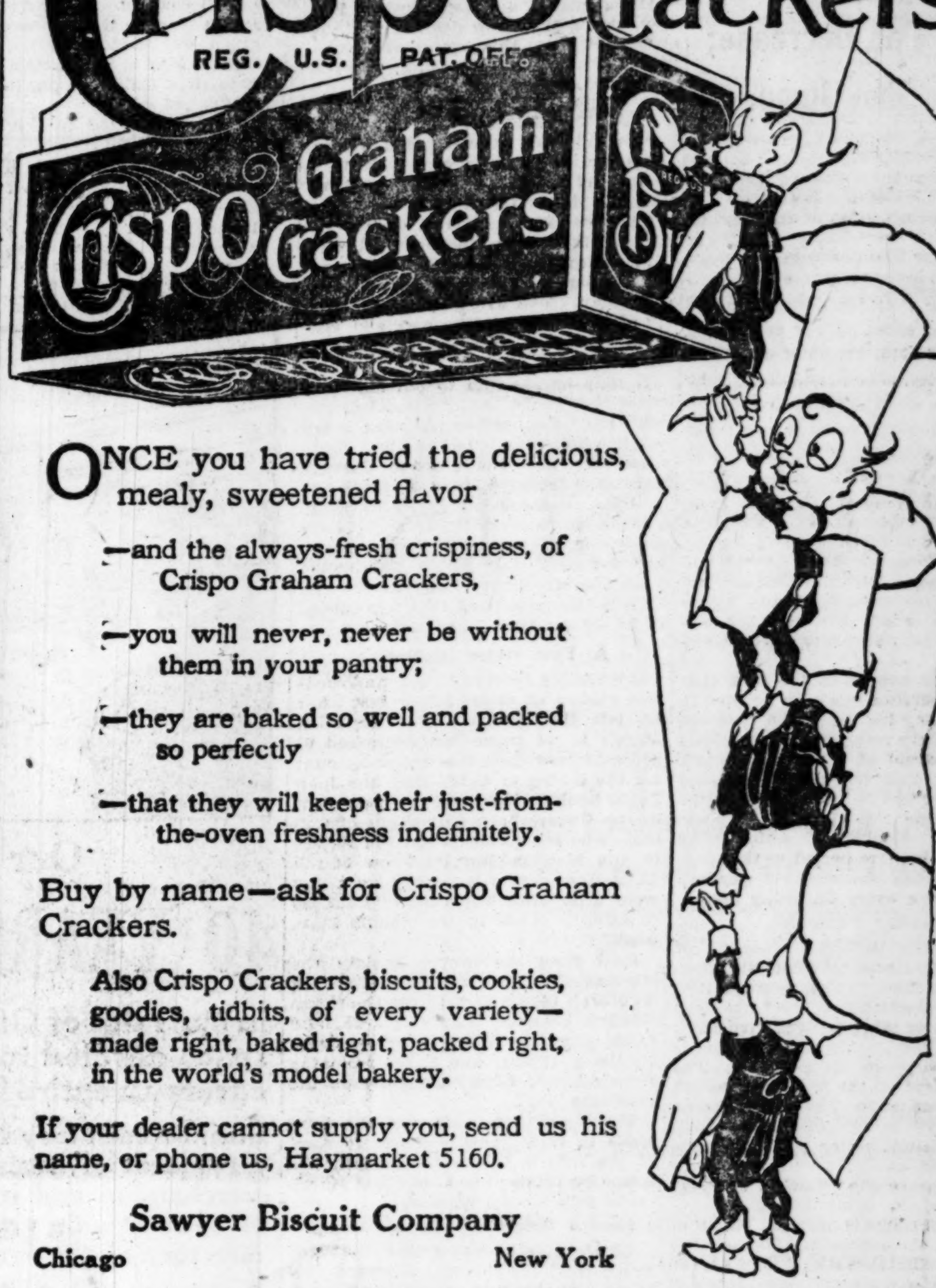

ONCE you have tried the delicious, mealy, sweetened flavor

—and the always-fresh crispiness, of Crispo Graham Crackers,

—you will never, never be without them in your pantry;

—they are baked so well and packed so perfectly

—that they will keep their just-from-the-oven freshness indefinitely.

Buy by name—ask for Crispo Graham Crackers.

Also Crispo Crackers, biscuits, cookies, goodies, tidbits, of every variety—made right, baked right, packed right, in the world's model bakery.

If your dealer cannot supply you, send us his name, or phone us, Haymarket 5160.

Sawyer Biscuit Company
Chicago New York

IT'S a good feeling to buy clothes and know that you're the judge; money refunded here if you're not 100 per cent satisfied

"That's my style!" says the young man when he sees the clothes we sell here

WE know what the young man wants; he's pleased; that's why he likes this store

Right now the welt-waist effects are going very strong in double breasted and modified double breasted models These suits and overcoats bear all of the newest style developments; peak lapels, sharply lined shoulders; correct modifications of the military types

You'll find the best clothes here; for business, for dress, for college, for high school and for sport Ready to walk out in; at one-half the price a good tailor would charge

$25 $30 $35 $40 $50 $60

These excellent English-made overcoats are a real investment at $35

COME in and choose yours; motor coats, top coats, dress overcoats, rain-or-shine overcoats We have them in all models and fabrics; fine Scotch heather weaves, rich tweeds, fine vicunas, plaid Scotch mixtures These are examples of the finest English workmanship; they bear the famous trademarks You will seldom match values like these at $35

Copyright 1919 Hart Schaffner & Marx

Suits and overcoats are especially made by Hart Schaffner & Marx for this store at $35

THEY represent the newest designs and the latest fashions for men and young men They are without question the highest quality you can find in good, ready-to-wear clothes, embodying the latest metropolitan ideas When you buy here you are sure of a satisfactory fit, regardless of your proportion or size These are very special values at $35

And wonderful variety at $25, $30, $35, $40, $50, $60

Maurice L Rothschild

Money cheerfully refunded — *Good clothes; nothing else* — Chicago Minneapolis St. Paul
Southwest Corner Jackson and State

ADAMS Black Jack CHEWING GUM

Good for the Throat

BRIGHT WOMEN WANT A BRIGHT *PAPER*. BETTER *NO BREAKFAST* THAN *NO TRIBUNE*

CANVASS CITY FOR $750,000 CHURCH FUND

BY THE REV. W. B. NORTON.

Big business men as well as men in the humbler ranks of life turned canvassers yesterday in the every member canvass for funds in raising $750,000, Chicago's share of $38,000,000, for the new era movement of the Presbyterian church of the United States. The total will be divided, $13,300,000 to benevolent offerings and $25,000,000 to current expenses.

In the First Presbyterian church, Evanston, William A. Illsley led 100 men in the house to house canvass. Others associated with him were F. L. Llewellyn, William Francis, W. F. Hypes, and Horace W. Armstrong. The amount they were after was $55,000. They reported on the basis of the returns the full amount would be received by Wednesday, when all reports will be in.

James A. Patten, a member of the First church, was left for solicitation by the flying squadron, of which the Rev. John Timothy Stone is chairman. The flying squadron is charged with soliciting $350,000, and the churches in their regular offerings are expected to total $400,000.

Fourth Church's Quota $100,000.

The Fourth church, of which Dr. Stone is pastor, reported it would raise its regular apportionment in full, $100,000.

The Rev. Martin E. Anderson, pastor of the Rogers Park Presbyterian church, said his church raised its allotment and 20 per cent in excess at the morning service. The allotment was $3,000 for benevolences and they raised $3,614, and $7,557 for current expenses.

War Work Projects.

One-half million dollars of the total raised by the denomination will be devoted directly to war reconstruction, $250,000 to go directly to the building of churches and the help of ministers in the devastated section of Europe, and $250,000 to helping returned soldiers and sailors, especially to helping them complete their education.

Fielding K. Marshall was chairman of a group of 120 persons who made 800 calls in the parish of Buena Memorial church.

FOUR TRANSPORTS LAND 6,805 MEN

NEW YORK, March 23.—[Special.]—Four transports, the Noordam, the Zacapa, the Von Steuben, and the cruiser Huntington, docked here today, landing a total of 6,805 men from overseas. An abstract of the personnel on each follows:

ZACAPA—Fourteen nurses and eighteen men of Bordeaux convalescent detachment Nos. 160, 167, and 170; nineteen officers of base 13; twenty-six officers of detachment of Twenty-sixth engineers; twenty-three casual officers, two army field clerks, and five civilians. Total on board, 107.

NOORDAM—Eight men and thirteen officers of detachment of Thirty-seventh division headquarters, Camp Sherman; fourteen officers and 448 men of One Hundred and Forty-eighth infantry field and staff, ordnance, and medical detachments and machine gun company, Camp Sherman; casual companies for Ohio, New York, Texas, Connecticut, Maine, Massachusetts, Colorado, Idaho, South Carolina, and two scattered colored; four casual officers, fifty-nine nurses, two civilians, and one engineer. Total on board, 1,880.

VON STEUBEN—Forty-six officers and 2,344 men of One Hundred and Forty-seventh infantry, field and staff headquarters, supply and machine gun companies, First and Second battalion headquarters, Companies A to H, inclusive, divided among Camps Sherman, Dodge, Upton, Grant, Dix, Bowie, Pike, Custer, and Lee; thirty-five officers and 104 men detachment headquarters, Thirty-seventh division, Camp Sherman; three officers and 113 men of headquarters troop, Thirty-seventh division; seven officers and twenty-two men of Seventy-fourth infantry brigade headquarters, Camp Sherman; casual companies for Michigan, Texas, Washington, New York, and Ohio, and two special casual companies for discharge, four casual officers, and four civilians. Total on board, 2,783.

HUNTINGTON—Twelve officers and 352 men of One Hundred and Thirty-fourth machine gun battalion, complete, divided between Camps Sherman and Dix; twenty-two officers and 647 men of One Hundred and Thirty-sixth machine gun battalion, complete, divided among Camps Sherman, Dix, Custer, Grant, and Upton; casual companies for Pennsylvania, New York, Missouri, and New Jersey, one of seventy-five men for Illinois, one of 112 men for Michigan, and one of 150 men for Iowa, fourteen casual officers, and seven civilians. Total on board, 2,035.

Newport News, Va., March 23.—[Special.]—The transport Finland, which arrived today brought the following troops: Headquarters Fity-fifth field artillery brigade; detachment One Hundred and Fifteenth field artillery; casual companies from Ohio and Arkansas; One Hundred and Fifteenth machine gun battalion, complete; detachment One Hundred and Fourteenth machine gun battalion; One Hundred and Fourteenth field artillery, complete, and 699 convalescents.

Two Evanston Women Are Taken in Blind Pig Raids

The Evanston police, acting under instructions of City Attorney William Lister, arrested two women in raids against alleged "blind pigs" yesterday. The women arrested were Mrs. Mary Stotzak, 1011 Dodge avenue, and Mrs. Lillian Chocolawski, 1007 Dodge avenue. They were held under $200 bonds.

LYLE WANTS CITY ORDINANCE TO LOWER H. C. OF L.

Ald. John H. Lyle of the Thirty-second ward will open his fight today to lower the price of food. He will introduce in the city council a measure which makes provision for a municipal department of foods, markets, and farm products, with power to investigate and regulate all traffic in food stuffs.

"It shall be the duty of the department to employ all lawful means to investigate and prevent frauds in connection with the production, manufacture, distribution, and marketing of food and food products," the proposed ordinance reads, "and to eliminate waste and loss in the distribution thereof, and to prevent and remove in so far as possible all factors tending to create and maintain exorbitant prices.

"When not in conflict with laws of the state and federal governments the department is empowered to adopt and issue any and all orders, rules, and regulations necessary to enable the department effectively to reduce the cost to the consumer as low as possible."

MARSHALL FIELD & COMPANY

Blazing a Trail

AN advertisement from this Store, in the distant days when it was situated at 110 Lake Street, ended with this paragraph:

"If, when you get your goods home, you do not find them entirely satisfactory, please return them and your money will be refunded."

To those grown familiar with the general practice of modern merchandising, it may not occur that when this was printed it meant the opening of a new pathway in service. It meant Constructive Merchandising.

Since that day this Store often has broken virgin soil, has made the little-known familiar, has established precedents, and has set standards—in merchandise and methods.

Red Cross Note

"I WAS naked and ye clothed me"—give your old clothes to the American Red Cross for the men, women and children of devastated Europe. Central Collecting Station, 902 South Michigan. All storage warehouses in the city will be Collecting Stations.

From Fort Sheridan

HERE'S something that you will want to see. It is a special exhibit of the work which our boys have been doing in the Reconstruction Hospital. There are toys and posters and all sorts of interesting things that they have made.

And lectures will be given not only about the work at hand but about the effect that it has had upon the shell-shock and psychopathic cases.

Waiting Room, Third Floor, North.

Women's Coats & Wraps

'TIS Spring! 'Tis time to don the pretty Wraps of Spring. Lovely fabrics—evoras, duvetyns, tricolettes, and tricotines—lend themselves to fashion graceful Dolmans, Capes and sleeved Coats. All are materials that give the ideal soft warmth for chilly Spring days.

For Motor or Country Wear

There are Top Coats and Capes of knitted fabrics and vici kid already sanctioned by the mode. Direct from Europe have come motor and rain Coats of rubberized materials. Accompanying them are hats to match.

Jaunty Short Coats

Sheer Summer Frocks, or trig Skirts, delight in a partnership with these Coats. They have a definite American trigness about them, and silk poplin, velveteen, or printed and plain crepe silks make them.

Sixth Floor, North Room, State.

Fine Longcloth

IT'S exceptionally fine in quality.

It is the Royal English Longcloth, one of the best qualities of Longcloth that is manufactured.

Procrastination is a thing to avoid, would you take advantage of this Selling. 36 inches wide, 12 yards, $3.25.

Second Floor, Middle Room, State.

BEGINNING TODAY

Three Important Exhibitions

The Summer Furniture Exhibit - The Home Furnishing Exhibition
The Office Equipment Exhibition

FOR THE HOME

FRESH IDEAS—original, artistic, authoritative, utilitarian—characterize the *Home Furnishing Exhibition* this year. The 29 model rooms on the Eighth Floor—re-opened after many changes—show the effectual blending of beauty and utility.

Other Exhibits in the China, Glassware, Lamp and Artware Sections on the Second Floor; Carpet and Rug Sections on the Third Floor; Curtain and Upholstery Sections on the Fifth Floor, and Household Utilities on the Ninth Floor give an authentic presentation of our ability to furnish the home—modest or palatial—correctly and completely.

FOR THE OFFICE

THE *Office Equipment Exhibition* is a liberal education to the progressive business man interested in efficient methods. Visitors will find here modernly-equipped offices in working shape, with the most advantageous outfittings as well as the most modern appliances in practical use. Floor coverings for general offices and reception rooms and a complete line of business stationery and desk accessories also are shown in an interesting way. Leading manufacturers of standard office appurtenances have installed the following exhibits:

Adding Machines — Telephone Equipment
Letter Sorters — Automatic Typewriting Machines — Routing Maps
Time Recording Machines — Check Writing Machines
Mailing Machines — Sealing Machines — Copying Machines
Calculating Machines — Letter Opening Machines
Dictating Machines — Addressing Machines — Stamping Machines
Postal Scales — Money Changing Machines — Time Stamps

Eighth Floor, North Room, Wabash Avenue

Marabout Capes

MARABOUT is always in vogue but this year it seems to have gotten into the range of the camera of fashion as it never has before. Palm Beach is partly responsible for this in holding the little Marabout Shoulder Capes so particularly popular this winter. And somehow Palm Beach has a prophetic note for our summer wear. Prices, $9.25 to $25.

First Floor, Middle Room, State.

Sample Handkerchiefs

THIS means that the prices for these Handkerchiefs are not common everyday occurrences for the quality of goods which are represented.

There are colored as well as white Handkerchiefs and the borders are plain, hemstitched, scalloped or with lace, 25c, 35c, 50c. They're worth noticing.

First Floor, Middle Room, State.

Colonial Pumps

THE ever-popular Colonial Pump is represented in this week's fashionable Footwear offerings by a Special that merits the attention of women who appreciate style and quality at a moderate price. This Pump may be worn with a buckle if desired or it is just as becoming without. Offered in patent leather or kid. The Pump is particularly well adapted to being worn under Spats until the weather is such that they may be discarded; thus its usefulness is of a dual nature, emphasizing the importance of this unusual value at $9.50. Handsome Spats to go with Pumps, $3.50 to $5.50.

Fourth Floor, South Room, State.

Women's Frocks

TAFFETA, as surely the sign of Spring as the call of a bird, is sufficient, or combines with most any new material to fashion many new Frocks. Printed chiffon was fated to be the companion of taffeta in a charming Frock at $57.50. Again printed chiffon combines with Chantilly lace to evolve gracious afternoon Frocks. And it may be added in passing that again a real vogue for afternoon Frocks has come about. Here are delightful new models, many of them from Paris designers.

Sixth Floor, South Room, State.

Women's Suits

THIS is a season when a tailored Suit may be as delightfully feminine or as strictly trig as the individual chooses. They are here from $30 to $310. A dinner Suit chooses three pieces—an embroidered chiffon blouse shows from beneath the tricotine jacket, handsomely finished with grosgrain ribbon.

Silk faille makes chic afternoon Suits. Homespun cheviot, Poiret twill, tricotine make many of the new daytime Suits.

And Suits with a decided country air about them or for fine mornings in town have come in rainbow tweeds.

Sixth Floor, South Room, State.

Women's Skirts

SKIRTS are making their appearance in the most unexpected modes and materials. They are altogether pleasing, and in so many materials and hues that it is a simple matter to find exact counterparts among blouses. Wool challis, crepe de Chine, Persian tricolettes, and Georgette crepe barred and banded with Patriette do clever things to get themselves made into the new Skirts, such as, a fancy weave tricolette takes oblong insets of Georgette crepe all about the top of the skirt.

Handsome white tricotine Skirts are self trimmed with designs in pin tucks.

Sixth Floor, South Room, State.

"Keep Smiling With Kellys"

PROTECTED BY UNITED STATES PATENTS
June 23, 1904
Aug. 31, 1915
Mar. 14, 1916
Feb. 19, 1918

KELLY-SPRINGFIELD CATERPILLAR TIRES

OVER the hill of traction progress has come the massive Kelly-Springfield Caterpillar Tire for Trucks—the greatest advance in solid tire construction since the beginning of the industry.

Its elephant-footed sureness and lasting economy have immediately appealed to the heaviest truck users in the world. By a series of *side air pockets*—a new construction fully patented—it gives maximum traction, road contact and resiliency, with minimum vibration and vehicle depreciation.

The pockets permit the rubber to flow under the load, take up the traction wave, reduce internal tire strain, and keep the tire cooler at all times.

As a new force in world industry, the Kelly-Springfield Caterpillar Tire has taken its place among the mighty.

KELLY-SPRINGFIELD TIRE CO.
2251 Michigan Avenue
Chicago

OLD GLORY HAS LONESOME DAY AT SOCIALIST MEET

U. S. Will Be Like Russia By and By, Collins Tells 'Comrades.'

The late afternoon sun, shining dustily through the stained upper windows of the Coliseum yesterday, lighted row upon row of American flags that seemed to march along the rafters and girders, then fell upon a tangle of bare heads and red feathered hats and red waisted women that filled the main floor and galleries.

This was a Socialist campaign meeting, according to advertisement. The American flags were there by accident. Some furniture or automobile convention had left them. No one made any mention of any flag—except the red flag.

"Comrade," was the word on every tongue.

Dark eyed girls sold revolutionary pamphlets.

The Russian Socialist Federal Soviet Republic was cheered. The dream of the majority of that audience is to see a similar soviet republic organized in this country. And the speakers predicted one would be inside of ten years.

Rose Pastor Stokes Present.

Comrade Rose Pastor Stokes, who is under a ten year prison sentence, was one of the chief attractions of the afternoon.

The 8,000 or so present had each paid twenty-five cents to get into the big hall. There was nothing free except ideas.

Santeri Nuorteva, official representative of the new Russian soviet embassy to this country, was another drawing card.

John M. Collins, Socialist candidate for mayor, had the floor for a few minutes, but spoke little of civic conditions. These people are more interested in "revolution" and class war propaganda than in getting control of Chicago. Seymour Stedman, candidate for judge, also spoke.

Raise $2,000 for Paper.

Otto Branstetter, chairman and organizer for the Socialist mayoralty campaign, was chairman and used a good deal of time during the meeting in raising $2,000 for the expenses of a daily Socialist paper for the next week.

All candidates for mayor were invited to be present at the meeting, but Collins was the only one there.

"Is Mayor Thompson or Mr. Sweitzer or Mr. Hoyne or Mr. Fitzpatrick in the hall?" asked the chairman.

There was no response except laughter.

"It makes no difference," said the chairman. "They all stand for robbery and exploitation of the working quarrel. As to Fitzpatrick, frankly, I don't know where he stands. I see among his backers pro-war renegade Socialists and old time political labor leaders."

Collins gave the first opportunity to yell for bolshevism when he said:

"The idea of bolshevism is going to go ahead and ahead until finally——"

They did not let him finish.

"It will do in this country exactly what it is doing in Russia," he said; "give all the workers a job and the rest don't eat."

The welcome to Nuorteva was noisy. He announced the Russian soviet troops had taken the Ukraine.

Joys of War Prisoners.

He told of British and American soldiers being taken prisoners, then being taken to Moscow and shown "the time of their lives"—theaters, banquets, etc. Then, he said, the soldiers were taken to the front and released.

"The Russians do not want to fight workers anywhere. We are stronger today than ever."

Mrs. Stokes spoke in a high, clear voice that held the close attention of the audience.

"I am proud," she said, "to be one of those in the United States who are to suffer the penalty for active participation in the movement to emancipate the working class. I am proud to be of those upon whom the dark forces of America have decided to vent their vengeance. I shall be glad to serve the ten years, if necessary, if at the end I am freed to find the emancipation of the working class.

"One thing will open the door of the prisons, and that is organized power of the workers. Organize! That is the one word I would speak to you.

"The war is not over. The imperialistic war is dead—long live the class conflict! The dread of bolshevism is driving the capitalistic forces to organize.

"They are getting ready with lead and rifles and machine guns. They are getting 100 per cent American organizations to shoot down the workers when they shall demand their rights.

"Let them remember, those law-abiding citizens who are organizing in private. Take them this message: The responsibility for any despair of the working class in the ballot or the peaceful strike will rest with those who are arming against the workers today.

"Tell them we intend to use the power of numbers, the power of the economic weapon, to get justice."

A STOREY OF YE TIMES

The following satirical ballad was printed at the time of the horsewhipping of Wilbur F. Storey, editor of the Chicago Times, by Pauline Markham in 1870. The lashing, it was recalled by a story Saturday morning by John Kelley in "The Tribune," followed a criticism by Mr. Storey of the actress in the Times. The ballad was written by Philip C. Dyrenforth, father of Arthur Dyrenforth.

STAGE YE I.

'Twas on a time when pigs were swine,
 And monkeys, saith ye fable,
From morn till late did masticate
 Ye noxious vegetable;
And maidens fair, with golden hair
 And limbs of graceful taper,
Upon ye street were wont to beat
 Ye knights of ye newspaper;
That, in a town of vast renown—
 For cutthroats and banditti—
So well manured, as I'm assured,
 'Twas called ye "Garden City,"
Uranus built and decked with gilt
 A temple for ye drama;
And frescoes chaste its ceilings graced
 In gorgeous panorama.

Ye populace, with wondering face,
 And mouths and eyes distended,
Exclaimed, "Behold! this man of gold
 Hath mines of wealth expended!"
Uranus smiled, looked grand and mild,
 Before his glass did linger;
And, pleased to hear, his tender ear
 He scratched with his forefinger.

STAGE YE II.

Ye time rolled past, until at last
 There came within its portals,
A troupe of blondes, from foreign lands,
 To please ye gaping mortals.
Their wondrous fame before them came
 And spread throughout ye nation;
And as they viewed ye multitude
 Cried, "Lo!" in admiration.

With witching glance and fairy dance,
 All airily and lightly,
They trod ye boards before ye hordes
 That flocked to see them nightly.
As well beseemed, ye papers teemed
 With praise that bubbled over;
And all ye troupe, from star to supe,
 Rolled blissfully in clover.
At length they went, but not content
 To rest upon ye laurels
Which they had earned, again returned,
 To raise ye public morals.
But, ah! no more did greenbacks pour
 In showers into their coffers—
Ye blondes were "played," ye people said,
 Transformed were they to scoffers.

STAGE YE III.

And in that town of vast renown
 A moral scribe resided;
And shocked was he ye blondes to see
 With clothes so ill provided.
In words not mild ye scribe reviled,
 And termed ye graceful actors,
So scanty clad, who played "Sinbad,"
 Bad sinning malefactors.

Ye blondes in turn with wrath did burn,
 And vowed they would chastise him;
And laid a scheme, as it would seem,
 To waylay and surprise him.
A chariot was quickly got,
 All by their knights so fearless,
 And, each supplied with stout rawhide,
 Off rode ye maidens peerless.

STAGE YE IV.

His handsome house, all with his spouse,
 Ye moral scribe was nearing,
His mind at rest, his hoary crest
 Erect, and nothing fearing.
Thus home he went, with thoughts intent
 On comforts of ye creature;
And so his mind was soft inclined,
 And placid was each feature.

He hears a sound!—he looks around—
 Two "belles dames," fair and dashing,
Before him stand, with whip in hand,
 Their eyes with fury flashing.
Vindictively, in treble key,
 Made shrill with indignation,
They shriek that they have come to seek
 For ample reparation.

And then they smote his overcoat,
 And next his nether garments,
Until he swore and danced and tore
 In agonies and torments.
They hopped around upon ye ground,
 Like fleas upon a bolster—
Showed ample limb, with stocking trim,
 And tapering upholster.

Then high arose ye scribe his nose,
 And sniffed ye air with passion;
And down did rain his walking cane
 In most alarming fashion.
He loud blasphemed, as ill beseemed
 A churchman high and loyal—
Their chastity assailed he
 In billingsgate right royal.
Then did attack ye knights his back,
 And pulled his locks so hoary;
Scratched with their claws his nose and jaws,
 And decked themselves with glory.
Hot waxed ye fight—ye stirring sight
 Grew grand and soul inspiring;
Until at length ye maids their strength
 Gave evidence of tiring.

STAGE YE V.

And so they beat a quick retreat;
 But, ah! ill luck had risen;
For from afar there came a "star,"
 Who marched them off to prison.
Uranus swore, by Jupiter,
 No power should thus assail 'em;
So, like of yore his ancestor,
 His voice spoke up to bail 'em.

All under bonds they placed ye blondes,
 And fined them in addition;
And then they left, of cash bereft,
 And bowed in deep contrition.
They took ye cars—these babes of Mars,
 And left ye town of slanders,
All bathed in tears, for brighter spheres,
 Among ye Michiganders.

STAGE YE LAST.

Ye scribe he wrote a hasty note
 Of thanks to Capt. Hickey,
Of ye police which guard ye peace,
 Whose Christian name is Mickey.
Then proud to see his victory,
 Ye field in his possession,
He up did rise and smote his thighs,
 And crowed thrice in succession.

BLAMES CHICAGO LABOR HEAD FOR STIRRING REDS

Hammond, Ind., March 23.—In a public statement today Attorney D. J. Moran of Hammond declared radical propaganda in the Calumet region is based on the false promise that war makes wealth. He referred to the report of a speech by E. N. Nockels, secretary of the Chicago Federation of Labor. "Mr. Nockels is quoted as demanding for labor and the soldiers their share of the wealth produced by the war," Moran said.

"This is worse than absurd. The war destroyed billions of wealth and did not produce a nickel's worth. The existence and possession of large amounts of money is proof that we as a nation are heavily in debt. Money is not wealth any more than a peck of potatoes. Steel, iron, copper, food, clothing—these are wealth, and the war used these things up and gave no return in kind—only cheap money evidence of debt. Soldiers should be given preference by employers, but no soldier without dependents will demand the job of a man with a large family to support."

Radical meetings were held this afternoon in Whiting, Indiana Harbor, Hammond, and East Hammond.

OVERCOME BY GAS; MAY DIE.

John Mikula, 628 North May street, and his wife, Agnes, were overcome by gas in their home yesterday.

Something to Look Forward To!

A *real* treat! A genuine appetizer! A perfect food! You just won't be able to wait for your "spread" when you know it's

JELKE GOOD LUCK MARGARINE

The Finest Spread for Bread

Think of it—a fine flavor, a delicious taste; makes you want more; gives a delightful relish to every meal.

Every ingredient is pure, wholesome and wholesome, and is used on the table or in the kitchen every day.

GET YOUR PACKAGE TODAY!

Churned by JOHN F. JELKE COMPANY, Chicago

Nine Features That Make

THE INSTRUMENT OF QUALITY

Sonora

CLEAR AS A BELL

The Highest Class Talking Machine in the World

1 **Supremacy in Tone Quality:** At the Panama-Pacific Exposition, in competition with the world's foremost phonographs, Sonora won highest score for tone quality.

2 **Universal Playing:** All makes of disc records are played *perfectly* without extra attachments. This is part of the Sonora design.

3 **Cabinet Work and Design:** The wonderful beauty of the Sonora is due both to its finish and its graceful flowing lines (the "bulge" effect, a patented process).

4 **Tone Control:** Tone is controlled at its source, the only proper place. This is one of the patented features that help to make the Sonora the best that human ingenuity has been able to devise.

5 **Sound Box:** This assists in reproducing a golden tone, for which the Sonora is famous; and it sends forth notes, clear, distinct, accurate and beautiful.

6 **Automatic Stop:** This is on all instruments. It is simple, mechanically correct, convenient and useful.

7 **Silent, Powerful Motor:** The finest possible construction made by factories which have made fine mechanics longer than the combined experience of all the phonograph manufacturers in this country.

8 **Sound Amplifier or Horn:** This helps to produce the wonderful Sonora tone. It is made under scientific principles through the use of wood specially prepared.

9 **Envelope Filing System:** This patented feature is a marvel of simplicity and convenience; records can always be quickly located when wanted.

We have a superb line at prices from $50 to $1000

GLICK'S MUSIC STORE, 2100 W. Division St.
SONORA SHOP, 140 S. Dearborn St.
JULIUS BAUER & CO., 305 S. Wabash Ave.
PATTERSON BROS., 1950 Irving Park Blvd.
DEIMEL FURNITURE CO., 2542 W. North Ave.
GAINER & KOEHLER, 3015 Lincoln Ave.
GREENSTONE FURN. CO., 1315 Milwaukee Ave.
CHARLES BLACK, 1209 E. 63d St.
WILSON-BROADWAY MUSIC SHOP, 1140 Wilson Ave.
F. S. SPOFFORD, Room 730 Republic Bldg., 209 S. State St.
PATTERSON BROS., 1522 Sherman Ave., Evanston, Ill.
HORNER PIANO CO., 549 W. North Ave.
EGGERS FURNITURE CO., 6402 S. Halsted St.
W. PUSHEE & CO., 3255 W. Madison St., Chicago
THE TONE SHOP, Room 620 North American Bldg., 36 S. State St., Chicago

G-18

The Shame of the Nation

"I WILL die soon; will you accept my body for dissecting in exchange for some immediate aid?" So wrote a starving preacher to a medical school. For more than fifty years he had labored day and night to make men better citizens; and this was his reward from you, you who are supposed to have the ideals that saved the world at war.

Do you think this exaggeration? It is but a fraction of the truth. There are thousands of preachers in this, your country, too old and ill to work, who are penniless.

Christianity founded this country; its preachers pioneered the plains; it is the basis of this greatest republic; it is your insurance of progressive peace.

The churches are an economic investment because:

They keep men fit for their work; educate them to the responsibilities of their work; give them a love of law and order.

You pension the faithful worker; will you pension the preacher who has made the worker faithful?

Invest in the church and be paid in industrial progress. It's not your tears but your dues that are needed—and needed now.

This is no time for doubt and delay. Get the facts from the business men who are backing this great movement. Write today to

National Committee of

NORTHERN BAPTIST LAYMEN

200 Fifth Avenue, New York City

Featuring Suits and Overcoats at $30

Made to your special order

1,500 combinations in fashions and fabrics for your selection.

Location—at Wholesale Plant: 731 S. Wells Street
At the Corner of Polk Street
One Block from Harrison St. Depot

15 minutes will save you $15

THE ROYAL TAILORS
CHICAGO — NEW YORK

HASSEL'S for shoe repairs

Better, quicker —easier for you.

Dearborn and Van Buren
Telephone Harrison 314
Will call for them.

HOW TO GET RID OF CORNS

A Simple, Safe and Reliable Way No Pain or Soreness

Thanks to a new discovery made from a Japanese product, women will soon be wearing smaller and prettier shoes than ever. Corns are to be a thing of the past. A new preparation, called Ice-Mint, is said to make any corn or callous shrivel right up and lift off easily. Hard corns, soft corns or corns between the toes can be lifted right out root and all after a touch or two of Ice-Mint. It's wonderful. No pain and not a bit of soreness while applying it or afterwards. People are warned to stop cutting and trimming their corns and avoid the risk of blood poison. Simply get a few cents' worth of Ice-Mint from your druggist, and from the very second that it touches that sore, tender corn your poor, tired, aching feet will feel so cool, easy and comfortable that you will just sigh with relief. Think of it—just a little touch of that cooling, soothing Ice-Mint and real foot joy is yours. It is the real Japanese secret of fine, healthy little feet, and is highly appreciated by women who wear high heel shoes and men who have to stand on their feet all day.

UNITED SALES & MFG. CO., Elmira, N. Y.

The great Chinese Rug Sale Commences to-day Revell's Wabash Ave

THE NATIONAL BANK OF THE REPUBLIC

N. E. COR. LA SALLE AND MONROE STS.

Resources $36,000,000.00

BUILT ON THE SUCCESS OF THE YOUNG BUSINESS MEN IT HAS HELPED

REFORM WAVE OF DEPORTATION HAS PETERED OUT

I. W. W. Bunch Rounded Up at Seattle Slipping Through the Net.

New York, March 23.—[Special.]—Although a month ago the country was excited over the announcement that the I. W. W.'s and reds who had made such trouble in Seattle and the middle west were about to be deported, the fact is that, so far as can be learned, none of the fifty-odd crew which were brought across the continent for that purpose has been deported, nor are there indications that any will be sent back to the countries from which they came to disturb the peace of American communities.

The great hullabaloo made over the reds' train and its living freight of reds, Socialists, and I. W. W.'s seems like so many other furores of that sort to have petered out.

Brilliant Promises.

"The act of the Seattle and other authorities in deporting these men was loudly applauded in most quarters, but that is as far as it went. The horde of unwashed mischief makers was taken to Ellis island, and it was announced that they were to be sent in a few days to Sweden and thence distributed where they belong.

Seymour Stedman, Miss Lowe, and other attorneys who were here in connection with the Scott Nearing trial tried to obtain the release of these men under writ of habeas corpus, but as they could not show authority for acting as the attorneys for the prisoners the writs were denied. Then the matter was taken up with the department of justice at Washington, and last week twelve of the men were released.

Find "Justice" Easy.

It was said that they had been induced to join in the agitation in the west without fully understanding the nature of the movement, and that when the I. W. W. and lawless principles of their companions were explained they repudiated them. Most of them were unable to read or write and were otherwise very ignorant. These twelve men, it is understood, will be returned to the places where they were seized by the local authorities.

Almost immediately upon this action of the department of justice, attorneys for the remaining prisoners aplied for writs, having had access to their "clients" and being encouraged by the release of the twelve. This matter will also go to Washington for decision, if the local authorities do not allow the writs, which as yet has not been done.

Prefer "Liberal" U. S.

Meanwhile the men on Ellis island are living at the expense of the government. Some of them do not object to deportation, it is said, as they want to get back where bolshevism flourishes unchecked, but the larger number prefer to stay in the United States, where such leniency has been shown to those who prefer violence to peace.

But there have been no deportations. The trouble makers are still in this country, and if they should be released as the twelve were they will resume their propaganda of violence where they were cut short a few weeks ago.

FAIL TO SETTLE BRITISH RAIL MEN'S DISPUTE

LONDON, March 23.—Another long conference was held at the board of trade today in an endeavor to arrive at a solution of the dispute of the railway men. It failed of its object and was adjourned until tomorrow.

It is understood that the negotiations are proceeding smoothly, and that there is a prospect of a settlement of the matter.

VILLARD CLAIMS RED TERRORISM FACES GERMANY

PARIS, March 23.—[By Associated Press.]—Oswald Garrison Villard of New York, editor of the Nation, has returned to Paris from a week's observation of conditions in Germany, and made a report to the American peace commissioners and the British prime minister, David Lloyd George, by which they are said to have been profoundly impressed.

"The drift toward bolshevism is rapid in Germany," Mr. Villard said, "and it can be stayed only by prompt food relief and the lifting of the blockade so that trade may begin again and the idle German factories may receive raw materials as fast as arrangements can be made to pay for them."

Food alone, Mr. Villard declared, would not save the situation, though many Germans thought so.

"The brutalities of the Noske troops have put down the uprising for the Ebert government," he continued, "but have produced a profound reaction. I did not find any responsible person who did not expect another general strike, with more fighting, this month.

"The Ebert government owes its continued existence to the lack of strong leaders on the other side for the people to turn to. Politically, conditions are worse in Bavaria, where the food conditions are better."

With reference to the German view of the possible peace conditions, Mr. Villard said:

"I have talked with several German delegates to the peace conference, who say that any German government signing a treaty calling for heavy indemnities and the annexation of territory other than Alsace-Lorraine by the allies could not live twenty-four hours. They will submit any peace terms to the Weimar assembly, and possibly to the German people itself. The feeling of bitterness against the allies, these men said, grows with the delay in getting food."

14 More Automobiles Stolen in Last 24 Hours

Fourteen more automobiles were reported to the detective bureau as stolen in the last twenty-four hours.

HINTS FOR BEAUTIFYING THE HOME

The question of how effective the furnishings and decorations of your home are is largely a question of lighting.

Many times effective and proper lighting is impossible with existing fixtures, and proper lighting as the most important feature of making a home attractive is not always understood by landlords. In the past this difficulty could not readily be removed, but now ELECTRIC SHOPS have made it easy to correct this condition. For a dollar or two a month, added to your electric light bill for a year, you can purchase an attractive fixture with which you can replace an existing fixture, and if you move from the premises your own fixture can be taken with you—like the rest of your furniture—and the old one restored.

When you next pay your bill for light, pay it at the Edison building, 72 West Adams Street, and at the same time step into their beautiful new fixture room and look over some of the handsome furnishings in the fixture line which you can secure and hardly know that you are paying for them.—Advertisement.

The great Chinese Rug Sale Commences to-day Revell's Wabash Ave

An Exceptional Opportunity For a Competent Copywriter

We want to engage another finished copywriter; a man of the type that now makes up our organization; a man of thorough training and mature experience; a man who knows his medium and can unfailingly command it.

We want the type of man who appreciates the seriousness of speaking for another business than his own; a man who depends for his decisions upon knowledge rather than upon opinion; a man who can extend to and invite from other men a true spirit of coöperation; a man who can adequately represent us and the work we are trying to perform.

To such a man we offer a place in an organization where the only demand upon him will be good work, an association with other men of the character we seek to duplicate, an intelligent and sympathetic interest in every deserving endeavor, an opportunity which from the standpoint of income and influence will be as great as any ability he may demonstrate.

If you think you are the man we want write us for an interview, and in your first letter give us complete details of your experience, your work and yourself.

ERWIN & WASEY COMPANY
Advertising
58 EAST WASHINGTON STREET · CHICAGO

What Do You Know About Standard Oil?

Do you, or do you not, believe it to be an institution which has performed its function of public servant in a manner satisfactory to the world at large, and beneficial to every individual in it?

Is your belief based upon experience, impression, or indifference, or have you given the subject any thought?

Has it ever occurred to you just what part the Standard Oil Company has played in making the American the best educated man in the world?

Have you ever thought how the Standard Oil Company has increased property values?

Have you thought to what extent the Standard Oil Company has increased crop production?

Have you thought to what extent Standard Oil Company efficiency has added to your pleasures and assisted you in the expansion of your business?

Do you know what the Standard Oil Company has done to alleviate the sufferings of humanity?

It is the ambition of the Standard Oil Company of Indiana, that you shall have a distinct pride in it, as an example of how American brains and American efficiency, in a highly specialized branch of industry, has led the world, not only in production, but in practical usefulness.

You will have a full measure of such pride when you know the ideals, the ethics, and standards of integrity that dictate its policies.

To this end the Standard Oil Company of Indiana, through the medium of this newspaper, will present a different phase of its business each week.

When you have read these advertisements you will know all about the Standard Oil Company

STANDARD OIL COMPANY, *(Indiana)* **910 South Michigan Avenue, Chicago, Illinois**

Butterick Patterns for the making of all he new spring apparel for women, young women and children are now in readiness. Second Floor, North.

CARSON PIRIE SCOTT & Co

Give your old clothing to the American Red Cross. Send it to the Central Collecting Station, 902 S. Michigan Avenue. It will go to the needy of devastated Europe.

French Room Millinery

New Versions of Favored Modes

Collections could not be more distinctive.

Modistes seemed to have lured a new magic to heir aid, for each mode comes from their hands with distinguishing, original touch wholly delightful.

Simple Elegance of Line—Charming Color Effect

So one might characterize a hat developed in tones of blue from Delft to sapphire with its chaplet of silken and velvet leaves set close to the crown.

Equally apt is this to describe wide-brimmed picture hats of black straws with a single cluster of vivid flowers.

A Demure Gray Victorian "Scoop" Hat

Has loops of gray ribbon about the crown all outlined with melon pink velvet and a motif in Egyptian colors. Sailors take wreaths of diminutive vegetables as garnitures. These are only suggestions of the modes assembled

In This Display at $15 to $25

Fifth Floor, South.

There's a Fine Simplicity in The New Negligees of Spring

Their appeal is very certain to the women of discriminating taste.

For they are all that leisure hour garments should be, comfort-giving, practical for real wear, yet with those exquisite touches women want in a negligee.

Of Crepe de Chine, At $9.75 to $26.50
Satin, $13.75 to $29.75

Some there are with soft silken laces, others with embroidered garlands in Louis XIV designs. Still others with simple cordings and daintily tinted ribbons. And all in the most delightful colors, real springtime tints which enhance their charms.

The Negligees of Crepe de Chine Featured Are Notable Values at $12.75 and $16.50

The negligee at $12.75 (sketched at the left) has a quaint touch in the ribbon trimmings. To be had in pale blue, pink, old blue, rose, with the ribbon to contrast.

The negligee at $16.50 (sketched at the right) has a full lace bertha and pockets made of the lace. It may be had in blue, in pink and in orchid. *Third Floor, North.*

Petticoats and Pettibockers

Of Crepe de Chine, Special at $5.95

Petticoats and pettibockers carefully designed and expertly made, and presented for the first time in crepe de Chine. Indeed, they

Insure the Success of the Straight Silhouette

The petticoats sketched at the right fall slim and straight, yet the flounce is elastic enough to give perfect ease in walking.

The pettibockers are certain to meet approval from the most fastidious. Both are to be had in gray, cherry color, clay, old blue, Alsace blue, navy blue and black. $5.95.

All That Is New in Silk Petticoats

Assortments are kept at the height of completeness with jersey silk petticoats, taffeta and satin petticoats absolutely correct in line, and at prices that vary from $5 to $16.75. Choice for Easter apparel is delightful.

Third Floor, North.

Babies' New Spring Coats

Exquisite little crepe de Chine coats for the smallest wee tot. Sturdy little man styles for the jolly little fellow, capes—what small girl won't rejoice in one—and coats for all little lassies.

From $5.95 to $26.95

Mothers may choose and find in each price-group coats whose quality and workmanship as well as whose style mark them values exceedingly worth while. Each little coat has a hat to match. Prices $3.95 to $12.50.

The Coats Pictured Are Unusual at $13.75

They are of a soft silver-tipped woolen fabric in heather tones, a dull rich red, and rookie. The picture shows the quaint style of them, but not to best advantage. Mother must see baby in one of these to realize that fully.

Special—1,000 Shetland sweater coats, just the sort for present wear—at $3.95 each.

Third Floor, North.

The Wool Fabrics Chosen

For the Successful Spring Apparel

These skillfully assembled assortments leave no new or novel fabric unnoted, and one chooses with distinct price advantage—

All-wool Homespuns, $3 Yard

These all-wool, imported checked homespuns are in the 54-inch width. In black and white, heliotrope and white, reseda and white, gold and white.

Striped wool taffeta in two-tone color combinations—plum, green, brown, wine and old blue with stripings of black, in the 46-inch width, $3.25 yard.

All-wool Velours, $4.85 Yard

An exceptional quality in this wool velour is offered at this pricing. Black and the colors most desired for spring apparel. 54 inches wide. $4.85 yard.

All-wool challis, 75c yard. A timely offering to meet spring sewing plans which include the making of children's frocks and house dresses.

Second Floor, North.

Some Specially Featured Values in Silken Undergarments at $3.95

Women skilled in the ways of a wise economy will recognize the advantages of this offer and realize that

at this pricing plentiful selection should be made to anticipate even future needs.

For these undergarments are practically made of fine fabrics, the sort that launder well. And they are most attractive with their laces and dainty ribbons.

At $3.95—Crepe de Chine Bloomers and Envelope Chemises, Japanese Silk Night-dresses

The bloomers are generously cut and daintily finished with hemstitched bandings. (Not sketched.)

The Japanese silk night-dresses are sketched here at the left. The simple tailored style insures easy laundering.

The envelope chemises (one style sketched at the right) may be had in several equally charming styles. $3.95.

Third Floor, North.

March Sale of Bedspreads

This particular division of the March Sales continues to be a feature event. The values offered daily are meeting with splendid recognition.

Imported Pique Bed Sets, $8 and $9 Set

These have the bolster cover to match with a triple scalloped edge. They are here in a spotted pattern only. Size 72 x 92 inches, $8; 84 x 92 inches, $9 the set.

Satin Marseilles Bed Sets, $7.75 Set

These are in the 86 x 93-inch size and have the bedspread and bolster cover to match. In the March Sale at $7.75 set.

Satin Marseilles Bedspreads, $7.75 Each
Hemmed Crochet Bedspreads, $2.50 Each

The satin Marseilles bedspreads are in the 86 x 94-inch size. The hemmed crochet bedspreads in size 74 x 86 inches are in Marseilles designs. *Second Floor, North.*

March Sale of Curtains and Draperies

The values provided for this sale are daily bringing into evidence how carefully each want of our patrons was considered, so that in the highest sense of the word, "sale" could be applied to this event. At this time are featured

Several Thousand Yards of Cretonnes, Remarkably Priced 55c and 75c Yard

These are English, French and American printings. Some are exact duplications of hand-blocked linens in patterns and colorings rather striking and very artistic. In fact, all the designs are most unusual and in their colorings these cretonnes are splendidly well-suited for modern decoration.

They may be had in lengths of from one bolt to several pieces of a pattern so that their uses are many—the curtaining of windows in the sun parlor, bedroom, living room, door hangings, furniture coverings, table covers, dresser scarfs, chair cushion covers and for many other useful articles—in two very special groups at 55c and 75c yard.

Swiss Sectional Panel Curtains—Through a Special Purchase Can Be Offered at $1.65, $1.95 and $2.50 Panel

These are imported from St. Gall, Switzerland, and are to be had in several patterns in ivory or champagne tints. This lace curtain treatment, growing so great in vogue, permits like curtaining for different size windows, as one may buy as many sections in width as each window requires. The entire purchase at $1.65, $1.95 and $2.50 the panel.

Sixth Floor, North.

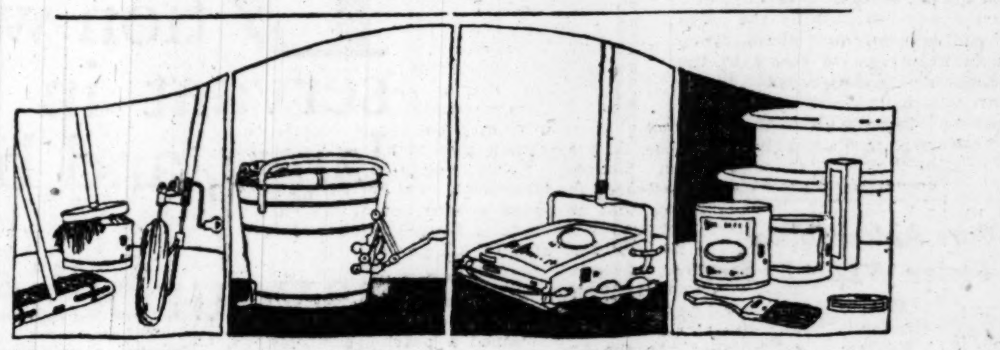

The March Sale of Housewares

Provides All the Needs for Housecleaning

Not the least of the advantages brought through this sale is the convenient grouping of these aids to housecleaning. They serve as suggestions to women making out their lists of these necessities. And, of course, through this sale

The Pricings Make Substantial Savings Possible

Floor brushes, 14-inch size, of a good quality [illegible] which is wired in block, $1.

7-inch counter dusting brushes, 25c. Tuft brushes in the sale at 65c.

Long-handled window brushes are priced at $1. Cedar polish floor mops, 75c.

Floor mops, self-wringing, complete with cloth, in the sale are offered at 75c.

Galvanized iron water pail in the 10-quart size is specially priced at 40c.

Curtain stretchers, stationary pins, in the 6 x 12 ft. size, reduced to $2.25.

Scrub brushes, solid back Tampico, 12c. Household sponges, 25c. Chamois skins, 75c. Floor cloths, 25c. All sale prices.

Mop, wringer and pail, complete, priced specially at $2.40.

Floor oil, 1-quart can, 75c. Furniture polish, 6-oz. bottle, 18c. Metal polish for silver, brass or copper, 19c.

Ready mixed house paints of the best oils and pigments, quarts, 95c; gallons, $3.75.

Hand brushes, 30c each. Varnish brushes, 35c each. Floor varnishes, "Floorine," 75c.

Vacuum Carpet Cleaner and Sweeper which has three bellows and good suction priced at $2.95.

Sixth Floor, South.

A Sale of Corsets—Reduced

A lowered pricing on a wide range of models, not all complete in sizes, makes this an occasion through which practically all woman may profit.

Mme. Irene Corsets, $5

This is a model for the medium type of figure. It is made of a fancy pink batiste with all the little niceties of finish one knows in Mme. Irene corsets.

Orchid Corsets at $5

A model for the slender figure, designed for athletic wear, driving or walking.

Front Lace Corsets of Satin Now $6.50

Soft and supple and in graceful, easy lines. Excellent value at this price.

At $8.50, front lace corsets of handsome broche for the large figure. Not in all sizes.

Third Floor, North.

A New Week of Opportunity in The March Sale of Rugs

Not too often, we believe, can attention be directed to the fact that every sort of floor covering from linoleum to Oriental rugs is offered at distinct price advantages here and now.

Special Emphasis Is Placed Upon Hartford Saxony Rugs in the Sale

These rugs, which years of experience have proved serviceable and whose patterns and colorings, true copies of those of Oriental rugs, appeal to the best taste, form feature assortments in the March Sales.

9 x 12 ft. size, $78.50 — 8¼ x 10½ ft. size, $72.50 — 6 x 9 ft. size, $51.50

Axminster Rugs at Sale Prices

These heavy Axminster rugs of fine quality are made without seams. The selections provided here continue particularly good in the

9 x 12 ft. size at $47.50 — 8¼ x 10½ ft. size, $42.50

Seventh Floor, North.

New Lamps Just Received

The Subject of a Special Showing

The genuine enjoyment of choosing from this collection is increased by the knowledge that pricing on these lamps is of an interesting nature.

These Are Metal Lamps With Rich Glass Shades at $16.50 to $65

They come from the shop of one of the leading lamp designers of America, a shop where the artistic and the practical are well understood and cleverly combined. Included are:

Floor Reading Lamps, Table and Piano Lamps

In rich-toned antique copper, verde green and Japanese bronze finishes. The shades are hand-done in sunset and silver mist effects, harmonizing with the base in design and color.

Fifth Floor, North.

The New Silks of This Spring Season

On in good earnest now is the choosing of the silk that is to fashion the Easter apparel. Whatever is definitely wanted is here, or if no decision has been made, the variedness of these collections will offer the happiest sort of suggestions.

Printed Georgette Crepes and Voiles at $3 Yard

These printed fabrics are enjoying a vogue greater than in many seasons past. They are here in every new and lovely design, and the colorings have a foundation upon medium or dark grounds. 40 inches wide, priced at $3 yard.

Baronette Satins, $4.50 Yard

This is the original weave of Baronette satin in the desired new colors and black and white, the 40-inch width, $4.50 yard.

Silk-and-wool Poplins, $4 Yard

A splendid color assortment is offered in this favored spring fabric for the making of suits and wraps. 40 inches wide.

Printed Fleur de Soie, $3 Yard

An exquisite fabric affording a choice of many charming designs and color effects, suitable for frocks. 40 inches wide.

Silk Faille Francaise, $2.25 Yard

A soft and lustrous weave of this fabric in the 36-inch width, desired for frocks or suits. Priced at $2.25 yard.

Black Crepe Satin Victoire, $4 yard. Black Satin Charmeuse, $4.50 yard. Both 40-inch widths. Black Taffeta Silks, 36 inches wide, at $2.25 yard.

Second Floor, North.

Laces That Come Into Fashion

In a Timely Showing and Selling

From assortments complete with every lovely lace that Spring 1919 has decreed vogue the following groups are featured:

Lace Flouncings, $1.95 and $2.45 Yard

At $1.95 the yard are embroidered net flouncings in white and ecru shades, also Margot net lace flouncings in many beautiful patterns, 34 to 40 inches wide.

At $2.45 the yard, a special group of beautiful tinsel novelty flouncings in gold and silver and charming color combinations. In the 33-inch width.

Black Silk Net Flouncings at $1.95, $2.45 and $2.95 the Yard

Many new designs embroidered on a very fine quality of silk net are offered in the flouncings which compose these three groups. They are all 32 inches wide.

Printed Chiffons Very Special at $1.45 Yard

Several hundred yards of double width printed chiffons in most attractive color combinations, presenting a choice of either light or dark tones, are offered at this price.

First Floor, North.

Have Your Shoes Made to Your Measure by Chicago's Shoe Specialist

Martin Larson

Chicago's Shoe Specialist, has been designing and building Shoes in Chicago for the past 32 years. This is your guarantee that your shoes will be "right," and "right" shoes are necessary to foot health and shoe comfort.

The Larson Custom Made Shoes are cheaper in the long run than ready-to-wear shoes. They are made of the best selected leathers over the measurements of your own feet and by a man who has made shoe building his life's work.

Sta-Right, $18
Custom Shoes to Measure, $17 AND UP
Plaster Casts, $10

MARTIN LARSON
Chicago's Great Shoe Specialist
369 W. Madison St.
At the Bridge

ONLY ONE 1
BUTTER-NUT BREAD
Made only by SCHULZE BAKING CO.

The great Chinese Rug Sale Commences to-day
Revell's Wabash Ave

RESORTS AND HOTELS.

New York and Cuba Mail S. S. Co.
Ward Line
announces
New Passenger and Freight Service
between
New Orleans and Mexican Gulf Ports
For sailings, fares and general information, apply to
S. T. DeMilt
514 Whitney Building, New Orleans
and MR. M. L. SCHULTZ,
533 Marquette Building, Chicago, Ill.

Cooper-Carlton Hotel
"BY THE LAKE"
Hyde Park Boulevard at Fifty-third St.
CHICAGO
Finest Residential and Transient Hotel in the Middle West

Canadian Pacific Railway
"The World's Greatest Highway"
Inquire of Thos. J. Wall, G. A. P. D., Can. Pac. Ry., 140 S. Clark St., Chicago.

The Chicago Daily Tribune.
THE WORLD'S GREATEST NEWSPAPER

MONDAY, MARCH 24, 1919.

BRITISH RULE OF PALESTINE SUITS ZIONISTS

Rabbi Wise, Returned from Peace Conference, Speaks on Plans.

Rabbi Stephen S. Wise, one of the most ardent supporters of the Zionist movement, speaking at the Auditorium theater yesterday, called Palestine the "Jewish Alsace-Lorraine." It must be turned over to the millions of homeless Jews, he said, or the work of the peace conference will be incomplete. The address was heard by 3,500 persons, Jews and gentiles.

Rabbi Wise, probably one of the best informed men in the country on Jewish problems, recently returned from Paris, where he presented some of the problems to the peace conference. He was a delegate to the American Jewish congress. Three weeks ago yesterday, with other prominent Jews, he had a conference with President Wilson in the White House.

Says Wilson Favors Zionists.

President Wilson, the rabbi said, will do everything in his power to see that there is written into the peace pact a guarantee of equal rights for Jews in every land.

"The peace conference," Rabbi Wise said, "cannot be ended until elementary justice is given the Jews by restoring an irridenta—by giving the millions of homeless Jews of the world a homeland."

Few Jews from America will go to Palestine, he said, because America is too good a home.

"The Jews will be satisfied to have Palestine made a mandatory of Great Britain," he said.

Britain Friend of Jew.

"Great Britain has proven she is a friend of the Jew, and I am sure that if the league of nations asks her to take a mandatory over Palestine, she will not hesitate.

"I feel that we do not get support alone from America and Great Britain in our demand for a homeland," he said. "There are other countries that are our friends. France and Italy are among them. France had an Alsace-Lorraine torn from her. In the eyes of France I believe Palestine is a Jewish Alsace-Lorraine. It is just that, and the world will help us to get it."

Under the mandatory of Great Britain, he averred, Palestine can learn self-government and complete independence will be an eventuality.

Favors League of Nations.

Speaking of the league of nations, he said it is the only logical plan, and that ob tors who use the argument against America taking mandatories over foreign countries—such as Armenia—do not express the sentiment of the country.

The meeting was presided over by Municipal Judge Harry L. Fisher, who led the collection of about $5,000 after Rabbi Wise spoke.

300 DOUGHBOYS AND GOBS DEBATE HEART QUESTION

Three hundred soldiers and sailors at the Khaki and Blue club yesterday participated in an impromptu forensic controversy that theratened to develop into fisticuffs over the question:

"Which fell the harder for the French girls—the doughboys or the gobs?"

It came as an interruption to a skit being staged at the Grant Park theater by Miss Elizabeth Brice and Will Morrissey of the Overseas Revue company. A dance by an apache woman of Paris and a sailor was being presented. Frank H. Walter, formerly of the Three Hundred and Seventeenth aero squadron, suddenly arose to remark:

"Every soldier knows the sailors were the worst heart smashers. They fell for every dame they saw."

C. S. Bradshaw, a naval aviator, came back with:

"Where do you get that stuff at? I saw forty soldiers get married and not one sailor."

Most of the auditors leaped to their feet and began talking. Fists were doubled and hostilities appeared imminent when Miss Bryce intervened. She begged that the controversy be postponed until after the performance, and the request was granted.

One of the 15 Boldts Runs Away, but Not for Long

Fred Boldt, 10 years old, 6032 North Clark street, who said that he had seven brothers and seven sisters, ran away from his home yesterday and went to Evanston to visit one of his sisters, Lucy Boldt, who is employed there. Fred came under the scrutiny of Policeman Charles Paasche, who took them to the station. Desk Sergeant Moberg heard the story and looked at Fred. He had formerly known the Boldt family.

"He's one of the fifteen Boldts, all right," he said, and telephoned the boy's parents.

Former Maid of Queen in Psycopathic Ward

The Countess Aurelia Bethlen, lady in waiting to Queen Elizabeth of Austria when that ruler was assassinated, has been sent to the psycopathic ward of the county hospital for observation pending her hearing before United States Commissioner Mason Thursday. The countess was arrested last Tuesday.

She is alleged to have sent threatening letters to President Wilson.

"ATTA BOY"

BY PERCY HAMMOND.

THIS large and husky minstrel show is not only lively amusement; it is also a good outlet for such minor patriotic emotions as the war may have aroused within your star spangled bosom.

Its participants are soldiers, sailors, and marines of the A. E. F., who, turning their swords into tambourines rather than plowshares, find lucrative employment as troubadours. All of them, save Capt. Frank Tinney, their leader, have been overseas, and in the resounding first part, many a wound stripe and decoration for valor, may be seen upon their tunics.

They are a loud and joyous lot. Among the seventy-five or a hundred of them are several performers experienced in musical comedy and the varieties. Dancing of the first class occurs, there is some fair singing by individual baritones and tenors, and choruses noisy and sometimes harmonious fill the Olympic with the popular din of ballad and ragtime.

The soldiers' cynical humor is now and then present, as in that funny song in the first act about the doughboy's girl who was won and lost successively by the corporal, the sergeant, the lieutenant, the captain, the major, the colonel, and the general. After a proud "gob" had chanted that a sailor took her away from the brigadier a man in the audience arose and sang the news that, since the war was over, she had abandoned the lot of them for a civilian who had stayed at home.

Cap'n Frank was never droller than he is in "Atta Boy," to whose libretto he is one of the contributors. His observations on his own experiences in the army include the remark that he could just as well have been commissioned a general, but he decided that there wasn't much chance for advancement. "You can't win service stripes hangin' around a bar," he says. "If you could I'd look like a zebra."

He has a sketch called "In the Argonne" wherein he plays a frightened burnt-cork doughboy talking about his comic terrors. "You won't run, will you, Frank?" asks his captain. "I won't run," he answers, "but if I had a feather I'd fly." At the end Frank jumps over the top with a couple of gigantic razors, and in a few minutes the stage is full of deceased Germans, scores of them. "I used to play this with only one dead German," Frank tells the audience, "but I changed it and gave it a happy ending."

In the course of the exercises the warriors disguise themselves as chorus girls and dance a ballet or two with saving masculine qualities. Private Dave Fox, who is a funny end man, also gives a lavish impersonation of Miss Theda Bara, and numbers are contributed by Boyle and Bristol, dancers, Duffy and Sweeny in songs, and others apparently unidentified in the play bill. The conclusion shows Capt. Tinney drilling a platoon, sometimes seriously, sometimes otherwise; and there is a patriotic tab at the end with Victory as its principal figure.

"Atta Boy" was the extravaganza of the soldiers at Camp Meigs, in Maryland, and it has been recast recently with men with overseas records. It ran three months in New York.

TWO WOMEN WITH HATPINS CHECK POLICE AT DANCE

Two young women with hatpins stood at the head of a stairway leading up to the dance hall at 1126 West Eighteenth street last night, like Horatius at the bridge—and the policemen sent for reinforcements.

There had been complaints that the dancers were making too much noise and the policeman on the beat and a couple of detectives drifted up to see what was the matter. The dance was given by the Lettish Socialists and they wouldn't let the policemen in.

The women, Mrs. Anna Brigsna, 3165 Archer avenue, and Mrs. Emily Tomberg, 600 North Trumbull avenue, jumped into the front rank of the defense and back of them were eight men.

Eleven policemen came from the Maxwell street station, the stairway was rushed and the cops went into the hall. However, Sergt. George Lyman got a puncture in the arm. The women and the eight men were arrested. Mrs. Tomberg became hysterical after she was arrested and was taken to the detention home.

Shot Fired at Window of State Street Cafe

An investigation is being conducted by the South Clark street police to learn who fired a shot through the plate glass window of the Jitney lunch-room, at 525 South State street, last night.

BURGLAR'S SHOTS FAIL TO SAVE HIM, BUT THREAT DOES

Victim of $1,500 Theft Shows Discretion After Chase.

A matinée burglar has been performing successfully in Rogers Park the last three weeks. George Robert Quin remembered it when he and Mrs. Quin returned from a walk yesterday and heard a noise in the kitchen of their home, 7642 Eastlake avenue.

Mr. Quin dashed through the house. As he reached the rear door, the burglar ran down the steps, but stumbled, and Quin was ready to pounce on him when he turned and fired a revolver. The bullet clipped the down of Quin's right ear.

Quin Is Persistent.

"Now you'll stop," said the burglar as he cleared the back fence and sped down the alley. But Quin didn't. He did a hundred yards in :10 flat and again overtook him. The burglar turned and fired another shot. The chase had now attracted a considerable gallery, for Mr. Quin was shouting: "Stop thief!"

However, the last bullet had slowed the pursuer up somewhat. But when the burglar again started running Quin resumed the chase. He was within twenty feet of the fugitive when he turned, pointed his revolver, and said:

"Now, look here; you've chased me far enough. I'm not going to have you make a boob out of me on Sheridan road. I mean business. If you don't stop I'll kill you."

Suffers $1,500 Loss.

Mr. Quin stopped. He arrived back home to learn that the burglar had obtained a pearl necklace, rings, and other pieces of jewelry valued at $1,500. The Rogers Park police were notified.

Burglars who entered the home of Rupert A. Fouts, 848 Lakeside place, yesterday afternoon during the absence of the family stole jewelry, silverware, furs, and clothing valued at $1,500 to $2,000.

During the absence of the family of Charles Anderson, 3222 Thomas street, burglars stole jewelry valued at $980 last night.

William Goertz, 548 North Drake street, was robbed of a suit of clothes valued at $25.

NAVY OFFERS $50 REWARD FOR 'HEIR TO FOUR MILLION'

While Daniel H. Tolman, 18 year old apprentice seaman at the Great Lakes Naval Training station, is looking for his supposed $4,000,000 fortune, inherited from Daniel H. Tolman, personal loan banker, the naval authorities are still looking for Daniel on a charge of desertion. A reward of $50 for the young man's arrest was offered yesterday, for Daniel has been absent more than ten days without leave. There also are a number of spurious checks which the police of Highland Park, Cleveland, and elsewhere would like to have him explain.

The elder Tolman operated sixty-three establishments throughout the United States, including, at one time, several in Chicago. Daniel, an aid in the station paymaster's office, appeared before Capt. L. H. Stafford, early in February, and explained that he was the loan agent's grandson. He said that he had learned of his inheritance through a newspaper advertisement. Capt. Stafford arranged a furlough.

Ex-Soldier's "Friend," Cash, Depart Together

"For old time's sake," William Delaney, discharged from the army at Camp Grant a few days ago, invited Charles Meyers, whom he had known in Chicago before he joined the army, to spend the night with him at his room at 16 West Grand avenue Saturday. Sunday morning Delaney awoke to find Meyers missing. His pocketbook, containing $87, with which he had expected to go to his home in Nashville, Tenn., also was gone.

Rubber Company Chief 'Kidnaped,' Robbed of $70

Edward J. Breun, 352 South Kildare avenue, an official of the Northwestern Rubber company, 4000 Washington boulevard, was a victim of kidnaping robbers last night. Two men held him up at Washington boulevard and Lockwood avenue, ordered him into an automobile, and drove him to Lamon avenue and Monroe street where they took $70 and a gold watch from him.

350 ARRESTED IN POLICE DRIVE TO CHECK CRIME

Bandits Set Up High Record of Activity Despite Seizures.

Three hundred and fifty criminals—men with records or men under strong police suspicion—were locked up in various precinct police stations yesterday in the big police drive against the crime wave.

Squads of police worked all night and yesterday gathering in these men. From the detective headquarters Chief Mooney's men, led by Lieuts. Norton, Hughes, and Loftus, went out in automobiles and arrested fifty-two men. They will be held on vagrancy charges if nothing stronger can be placed against them. And the police hope that the judges of the Municipal court will be sufficiently impressed with the criticism that has been made against them for their leniency in the past that they will put these men away in the bridewell for several months.

The crime commission will meet tonight in the city council committee rooms to take up the situation. Chief Justice Olson of the Municipal court will be on hand. The police will have specific cases to present to him concerning the release of known criminals by his trial judges.

Robbers Keep Up Activity.

Despite the raids and combing of the poolrooms and saloons for suspects, the holdup men and robbers went merrily about their work Saturday night and yesterday, piling up a new record for the police to worry over.

Four boys entered the saloon of Mrs. Nellie Dorkilo, 4546 Justine avenue, just before closing time Saturday night and held up the woman and one patron. They took $400 in cash, $250 in bonds, and $350 in checks. From the patron, Frank Satala, 4537 Justine street, they took $30.

Thomas Redwans, 1537 Fullerton avenue, was held up in his real estate office by two men. He was struck on the head, bound, and robbed of $200 and valuable papers.

Thomas Arginnis, Racine avenue and West Adams street, was held up by two men, who got $8 and his watch.

Auto Bandits Busy.

J. Wulbert, 1141 South Springfield avenue, was held up by two men in a black automobile. They took his watch and $10.

The same two auto bandits held up H. Argus, 2533 Francisco street. They took $2 and a diamond pin worth $50.

J. C. Krinzel, 3122 Greenview avenue, was held up at Fullerton and Western avenues. He lost $9 and his watch.

Earl D. Maxwell, 2443 Cortez street, was held up by three men near his home. He lost $41 and a pin worth $125.

Stanley Tyrrell, 2525 Winnemac avenue, was held up at Argyle street and Lincoln avenue by two bandits. He fought them and saved his pocketbook.

Safe Blowers Get $143.

Safe blowers broke into the Sunshine laundry, 2907 Cottage Grove avenue, Saturday night. They moved the safe from the front of the shop to the rear, wrapped wet laundry around it, and blew it open. They found $143.

A brick was thrown through the front window of Ignatz Klein's store at 734 Sheridan road and $1,000 worth of furs taken.

During the last twenty-four hours seven inmates have escaped from the Chicago State hospital. Irving Park police are looking for them.

Joseph Hussar, 2118 West Huron street, was arrested Saturday night by Detective Sergeants Hughes and Schwartz of the West Chicago avenue station. Catherine Ferietta, 2055 West Ohio street, told Lieut. John Hartford that Hussar had attacked her Jan. 5 at Niles, Mich., after a two days' joy ride in a stolen car. When Hussar was taken to the station Sergt. Wentzel noticed that he answered the description of one of the men who had robbed Herman Riesche, a butcher, 901 North Winchester avenue, last Friday night. Three men held Riesche up and took $185 in cash and a $25 check. One of the bandits shot him in the leg. Hussar denied that he was one of the holdup men. Riesche has identified him.

THIS MAN HOPES TO PUT ALL OF CHINA ON WINGS

Builds Airplane as Sample; Tests It at Wheeling.

When the airplane with the Chinese lettering on its side started up off the ground yesterday afternoon at Wheeling, Ill., there came to Ng. S. Yuen, the first realization of his big dream of serving his native country, China.

The airplane, built here in Chicago by Chinese labor and American guidance, is going to China. It is to be the first of a fleet of commercial airplanes. But the rest will be built in China.

Yuen, who is an employé of the Corn Exchange National bank, is organizing a company to build these machines in the celestial republic. He is president and treasurer.

Educates Two Flyers.

"We'll not only build airplanes," he said; "we will teach the young Chinese how to build them, how to fly them. American airplanes have flown in China before. But when they broke it was necessary to send to America for parts. We will make our own parts—everything but the motors.

"I came to Chicago four years ago with $3.50 in my pocket. I got a job. I worked hard. I saved my money. I had this idea. I sent my friends, Lee Chong and George San, to an airplane school to learn how to build and fly American airships. I paid their tuition. They are going with me to China as the nucleus of a school.

Handled by Lieut. Wheeler.

"After awhile there will be many schools in China. Our young men will be building planes and flying them. It will give the country a new ambition; and pretty soon there will be a new China—a progressive, up to date China, full of pep."

Lieut. Chic Wheeler, R. M. A., flew the plane yesterday. The entire population of Wheeling, half the town of Desplaines, and many persons from Chicago watched the testing of the machine.

BEG YOUR PARDON!

THE TRIBUNE of March 17, in telling of the flooded streets of Cicero, referred to that township as on the banks of the Desplaines river. Cicero's western boundary, the Geographic Society of Chicago points out, is nearly two miles east of the Desplaines.

The issue of the 17th printed, in a dispatch from Council Bluffs, Ia., an account of charges made against the Rev. John W. Hook, described as "head of a Christian home" in that city.

H. R. Lemen, manager of the Christian Home Orphanage of Council Bluffs, explains that the Rev. Mr. Hook never has been connected with the orphanage or with the Christian Home, which is the official publication of the orphanage. Mr. Lemen adds that two girls mentioned in connection with the charges against Hook have never been inmates of the institution or in any way associated therewith.

The issue of March 7, in a dispatch from New York City, quoted Miss A. B. Sand, 7153 Bennett avenue, in an account of how fifty or more nurses were saved from arrest by military police at Brest through the interference of doughboys, whose dance the nurses had attended against rules.

Miss Sand, one of a party of Chicago nurses who returned to the United States on the Leviathan after service in France, did not give out the story, which, however, was told to a New York representative of THE TRIBUNE by another of the nurses, E. Viola Kriedler. The mistake was due to the reporter's confusing the identity of the nurses.

Arrest Man on Charge of Selling Liquor to Gobs

When Detective Sergeants Davidson and O'Connell of the central station saw two jackies waiting in front of a saloon at West Madison and Wells streets Saturday night they also waited. A man came out of the saloon and handed the jackies a bottle. The policemen arrested the trio. The jackies said they paid the man 85 cents for what proved, according to the police, to be a half pint of whisky. The jackies were released and the man, who gave his name as Roy Stewart, and said he lived in the Dearborn hotel, State and Harrison streets, was held for the federal authorities.

DEATH OF MOTHER RECALLS ROMANCE OF LOUISE BREGA

Chicago Favorite Who Wed Briton Cut Off by Rich Father.

A society romance of fifteen years ago was recalled to Chicagoans yesterday by the announcement of the death of Mrs. Charles W. Brega in London, England.

In 1903 her daughter, Louise Brega, one of the city's most beautiful society girls, while returning from a tour of the orient, was introduced to Capt. R. H. James of the Royal North Lancashire regiment, who was returning after active service in China. The captain proposed and was accepted.

Miss Brega was a favorite of the late Mrs. Potter Palmer and Lady Curzon. The Bregas traveled to all corners of the world. They were welcomed everywhere because of the beauty and popularity of Louise. Rumor said dozens of titled foreigners had sought the hand of the Chicago girl.

Married in Chicago.

Capt. James and Miss Brega were married in Chicago in January, 1904, despite her father's unconcealed disappointment that she had not selected a more famous husband. After the ceremony they boarded a train for Niagara Falls, but got off at Englewood and spent a ten day honeymoon at the Chicago Beach hotel.

Charles W. Brega, her father, died in 1906. His will cut off his daughter without a penny. The estate, valued at half a million dollars, he left to his wife.

In his will he wrote his final scathing of Capt. James. Mr. Brega's attitude toward the practically penniless captain was the talk of Chicago society for many a day. The will stipulated none of his fortune should be used to pay debts of the captain.

Widow Moves to London.

Soon after his death Mrs. Brega moved to London, where she lived with her daughter at 47 Draycott place until her death.

Nothing has been heard here as to the disposition of the property by Mrs. Brega's will. A sister, Mrs. Margaret Eaders, formerly resided in St. Louis.

U. S. TO PUNISH PROFITEERS IN SAVINGS STAMPS

Big Drive Against Stock Swindles Takes New Life Today.

War stamp profiteers are to find themselves afoul of the allied prosecuting forces—federal, state, and county—as well as the crooked stock promoter who has been reaping a rich harvest of Liberty bonds in exchange for worthless stock.

Postmaster William B. Carlile entered the lists yesterday to announce that all rules and regulations involving war stamps—the patriotic investment of the poor—will be enforced to the limit. These provide:

That no person may hold more than $1,000 of stamps.

The the right to refuse payment to persons other than rightful holders can be exercised.

That persons obtaining stamps from purchasers through fraud may be prosecuted.

War Stamp Profiteering.

The postmaster's determination to stamp out the war savings profiteers resulted from information obtained by his office that offices are being set up throughout the city, and particularly in the loop, by persons who are buying in these investments at enormous discounts.

"We have discovered instances where as low as $3.85 is being paid for war savings stamps, when, as a matter of fact, they are worth this month $4.26," Mr. Carlile said. "This is criminal when it is considered that if persons absolutely must sell all they have to do is to give the nearest postoffice ten days' notice and get the full amount.

"The swindlers should remember that no one is allowed to hold more than $1,000 of war savings stamps. We hear they are steaming them off the old cards and pasting them on new ones. These cases are under investigation by the postoffice authorities, and there is trouble in store for these law violators. The public should know that their war savings stamps cannot depreciate in value, that they are worth exactly the amount stamped opposite each month, and that they increase in value every month. If any one spreads information contrary to this, or obtains these valuable securities under pretense that they have dropped in value, they are open to severe punishment under the war act."

Consumers Case to Reopen.

The fight on crooked stock promoters is to be resumed this morning with vigor. While both the federal and state grand juries are expected to consider testimony, the hottest spot will probably be Federal Judge Landis' courtroom, where the open hearing into to Consumers' Packing company case will be in session. New revelations of a startling nature, together with the finding of several new bank accounts believed to include part of the $801,000 paid in for stock in the concern, were reported yesterday to be on tap.

Reports that stock salesmen employed by the packing company wanted as witnesses have been "shooed" out of the state will also be investigated. In addition, Cornelius P. ["Tip"] Doyle, Springfield politician, who took $250 as a fee for aiding the company in obtaining its "blue sky" law license, is expected to take the stand.

Orders were issued, it was learned, calling the heads of several printing firms as witnesses to determine how many stock certificates were issued by the company.

Expect Many More Complaints.

Attachés of the offices of United States Attorney Clyne, State's Attorney Hoyne, and Attorney Brundage are prepared for a deluge of complaints today from victims who have been swindled. Saturday the number swelled into the hundreds and the surface had not been scraped. The first direct results also came in the announcement that several promoters, knowing that prosecution will overtake them, have hurriedly left the city. A number of inquiries were also received from anxious stock salesmen asking for an "O. K." before they sold further stock.

Already in the investigation several companies have been added to the original list of those under fire. The principal inquiries now on involve the Consumers' Packing company, Diamond Oil company, Buck Run Oil and Refining company, Pan Motors company, Kunza Packing company, and Riley-Schubert-Grossman company. Evidence regarding the latter company and the Pan Motors and Consumers' Packing company cases will be presented to the federal grand jury today.

Berger Forecasts Big Exposé.

Henry Berger, assistant state's attorney, who has been assigned in charge of the state grand jury investigation by State's Attorney Hoyne, declared yesterday that the evidence of swindling has proven startling and that only a start has been made.

"The ramifications of the fake stock promoters' activities seem to extend in every direction," he said. "We want the coöperation of corporations having legitimate stocks in wiping them out. Liberty bond holders must be protected from these vultures. The district must be cleaned before the Victory loan is floated."

LOAN AND GUARANTY CO.

Persons of very small means—a number of servant girls included—have been purchasers of stock of the Industrial Loan and Guaranty company, Inc., "incorporated under the laws of

ave Your Shoes
ade to Your Measure
by Chicago's Shoe Specialist

Martin Larson
Chicago's Shoe Specialist, has been designing and building Shoes in Chicago for the past 32 years. This is your guarantee that your shoes will be "right," and "right" shoes are necessary to foot health and shoe comfort.
The Larson Custom Made Shoes are cheaper in the long run than ready-to-wear shoes. They are made of the best selected leathers over the measurements of your own feet and by a man who has made shoe building his life's work.
Sta-Right, $18
Custom Shoes to Measure, $17 AND UP
Plaster Casts, $10
MARTIN LARSON
Chicago's Great Shoe Specialist
369 W. Madison St.
At the Bridge

ONE ONLY 1
BUTTER-NUT BREAD
Made only by SCHULZE BAKING CO.

The great Chinese Rug Sale Commences to-day
Revell's Wabash ave

RESORTS AND HOTELS.

New York and Cuba Mail S. S. Co.
Ward Line
announces
New Passenger and Freight Service
between
New Orleans and Mexican Gulf Ports
For sailings, fares and general information apply to
S. T. DeMilt
Whitney Building, New Orleans
and MR. M. L. SCHULTZ,
Marquette Building, Chicago, Ill.

ooper-Carlton Hotel
"BY THE LAKE"
Park Boulevard at Fifty-third St.
CHICAGO
Finest Residential and Transient Hotel in the Middle West

Canadian Pacific Railway

Virginia," and now under investigation by Attorney General Brundage's office. The attorney general's investigation so far has revealed some rather startling "high finance."

Financial Disclosures.

Some of these distinctions are:

While the par value of the preferred stock is $10, it was sold to investors at $40, or a premium of $30.

While it pays 8 per cent dividends, the 8 is based on the $10 par value, or at the rate of 2 per cent only on the $40.

The $1,000,000 capital stock is divided into 90,000 shares of preferred and 10,000 common—the latter closely held—and the common controls the preferred. It is provided that at any time the common may vote to dissolve the company. In that event all that is necessary is to pay the preferred the $10 par value and the common can split up for its benefit the extra $30.

Concerning the Company.

Into its inquiry into this financing the attorney general's office has discovered that the company, which has headquarters at Birmingham, Ala., was incorporated under the Virginia laws on Dec. 28, 1915, at which time its capital was $500,000, this later being increased to $1,000,000, the increase being entirely in preferred shares.

According to the stock report filed with the state corporation commission of Virginia, the company "split" 7,000 shares of common stock for property and services, gave away an additional 1,000 shares between ten different parties for "two years' services," and the remaining 2,000 shares were to be paid for. Practically all of the preferred was to be sold.

A Holding Concern.

The company purports to be a holding company, organized for the purpose of establishing industrial loan backs in different cities. The subsidiary companies are separate corporations, chartered under the laws of the states in which they are operated, using the name of the Trustees Loan and Guaranty company, and specializing in loans to salaried men and wage earners.

"This company is operating, but we are interested in finding what effect its peculiar financing is having upon its stockholders," an attache of the attorney general's office said. "And so far as we can find, it has no license to sell stock in the state, yet the shares are being sold and we are getting complaints against its business practices."

RICH HEADED FOR SAVAGERY, DARROW ASSERTS

"The civilization of Chicago would not make even a decent ruin," said Clarence S. Darrow, speaking yesterday at the Garrick theater, in a joint debate with Ald. John C. Kennedy, on the question: "Is the world permanently progressing toward a better civilization?"

"Because things are moving," Mr. Darrow declared, "people assume they must be moving upward. I've a hunch that today they are moving downward. Prof. Kennedy has told you how much happier the civilized man of today is than his savage forebear. I am not so sure the man of today is happier than the savage.

"Perhaps he would say we are happier because we wear more clothes; but only the bourgeoisie wear clothes nowadays. The rich are leaving them off. They already are on the way back to the savage."

Referring to prohibition, he said that "the spirit of human liberty never ran so low in the world or in America as it does today. Nowadays some fool reformer comes along and passes a law restricting our liberty, and we don't even think enough of it to fight for it."

WOODMEN HEADS FACE BATTLE AT SESSION TODAY

The executive council of the Modern Woodmen of America will be obliged to fight for control when a special session of the order convenes this morning in the Hotel Sherman to consider a rate increase, attributed to the high mortality from influenza.

Formation of a "progressive league," which is dedicated to economies in administration, was announced yesterday by W. W. Stonestreet of Morgantown, W. Va., president, and Fred A. Reuterstrom, secretary and field manager. The league will hold a separate session, but also will contend for control of the parent body.

The executives charge that an "oligarchy" exists; that salaries of Woodmen chiefs have increased unnecessarily, and that economies would reduce the proposed increase or render it unnecessary.

About thirty states, by statute, have directed fraternal benefit organizations to increase their charges.

COMPANIES DENIED "BLUE SKY" LICENSE

Secretary of State's List Compiled Since Jan. 1, Announced.

THE TRIBUNE presents an official list from the office of Secretary of State Emmerson of all corporations which have stock to sell and have been denied licenses to do so under the Illinois "blue sky" law since Jan. 1. These concerns cannot legitimately sell their securities within the state. The corporations are:

Aerial Rotary Engine Co., 8?7 W. Madison.
Alexander Crossing Co., Clinton, Ill.
Am. Calculator Sales Co., 507 W. Jackson.
Am. Industrial Oil Co., Oklahoma City, Ok.
Ariz. Coronado Copper Co., 29 S. La Salle.
Ariz. Okla. Gas and Oil Co., Prescott, Ariz.
Arrow Rock Oil Co., Tulsa, Okla.
Bankers' and Mer. Oil Co., Mt. Carmel, Ill.
Best Wheel and Mfg. Co., 3707 Ogden-av.
Black Diamond Oil Co., 105 W. Monroe-st.
Collapsible Shield Co., 29 S. La Salle-st.
Colorado Shale Oil Co., 636 Nat. Life bldg.
Consumers' Port. Cement Co., 11 S. La Salle.
Cont. Export and Import Co., 111 W. Wash.
Corn Belt Oil and Gas Co., Champaign, Ill.
Cosby Chemical Co., 169 N. Ann-st.
Crenshaw Motion Signal Co., 3518 State-st.
Crow Valley Oil and Dev. Co., Grover, Colo.
Cuprite Sulphur Co., 50 E. 42d-st., N. Y.
Cushing-Webb Oil Co., Stillwater, Okla.
Developers Oil and R. Co., Shreveport, La.
Dixie Products Co., Wilmington, Del. [29 S. La Salle-st.
E. P. Gage Co., Boston, Mass.
Firestone Petroleum Co., Newton, Kas.
Franklin Mines Co., 601 Granite bldg., St. L.
Gas Products Co., Baker, Mont.
Georgetown Tunnel Tr. Co., 600 S.Dearborn.
Henryetta Oil and R. Co., Henryetta, Okla.
Hiawatha Petroleum Co., Basin, Wyo.
Hilltop Extension Mining Co., Douglas, Ariz.
Holland Trailercar Cor., 2223 Michigan-av.
Illinois-Alb. O. and R. Co., Granite City, Ill.
Independent Drug Co., 206 S. Wabash-av.
International Light, Novelty and Specialty Co., 224 W. Huron-st.
International Oil & Refining Co., 29 S. La Salle-st.
Iowa Grain, Cattle and Land Development Co., Turin, Ia.
Jim Dandy Collar Co., Bradford, Ill.
Kerosene Burning Carburetor Co., 9 Selden-av., Detroit.
Kirsch Oil and Gas Co., Davenport, Ia.
Liberty Oil and Development Co., 11 S. La Salle-st.
Little Olive Mining & Milling Co., St. Louis.
Lucky Dime Oil Co., 1036, 29 S. La Salle-st.
Magnolia Plantation Co., 30-32 N. Dearborn.
Mammoth Oil and Refining Co., 1017 City Hall Square Bldg.
Manufacturers and Dealers' Oil Co., 20 Purdy-av., Rye, N. Y.
Marquette Motor Sales Co., 341 Monadnock Block, Chicago, Ill.
Memorial Park Mausoleum Co., 1514-30 N. Michigan-blvd.
Mentha Pepe Co. of Anderson, Ind.
Mesta Bros. & Co., 20 W. Jackson-blvd.
Midas Oil Co., 1405 Corn Exch. Bank Bldg.
Mid-Way Oil & Gas Co., 110 S. Dearborn-st.
Mid-West Petroleum Corp., 507 Westminster Bldg.
Mixrite Carburetor Co., Decatur, Ill.
Mohave United Mining and Milling Co., Phoenix, Ariz.
Monadana Chemical Co., 431 S. Dearborn-st.
National Chronograph Co., 224 N. Wells-st.
National Society Fruitvalers, Hearst Bldg.
Newstarter Mfg. Co., 1901 S. Western-av.
Northwestern Grain & Farms Co., 824, 19 S. La Salle-st.
Oil Realization Synd., St. Louis, Mo.
Oklahoma Southern Oil Co., 20 S. La Salle.
Osage Oil & Refining Co., Oklahoma City.
Presto Passenger Truck Co., 1116 Fisher Bldg.
Petro Oil and Refining Co., Houston, Tex.
Plow City Oil and Gas Co., Moline, Ill.
Postal Products Co., Madison, Wis.
Power Transmitting Co., Peoria, Ill.
Producers Co., 716 Postal Telegraph Bldg.
Progressive Oil, Land and Development Co., Mobile, Ala.
Rotary Stores Co., Rector Bldg.
Security Drug Co., 529 S. Wabash-av.
Super Steel Co., Ltd., 29 S. La Salle-st.
Seminole Mining Co., Greenview, Ill.
Southwest Oil Co., Casper, Wyo.
Spokane Consolidated Tungsten Co., Deer Park, Wash.
St. Elmo Queen Mining Co., 180 N. Dearborn-st.
Sunshine Oil and Gas Co., Oklahoma City, Okla.
Superior Consolidated Copper Co., Superior, Wis.
Trinity River Oil Co., Little Rock, Ark.
United Land and Investment Co., Milwaukee, Wis.
United Oil and Gas Syndicate, 703 Rector Bldg.
Uplift Corset Factory, 357 W. 63d-st.
Ursus Motor Co., Wilmington, Del.
C. I. Reed & Co., 915 C. of C. Bldg.
Whitebreast Coal, Inc., 29 S. La Salle-st.
Wyoming Peerless Oil Co., Denver, Colo.
Yankee Boy Tractor Co., 10 S. La Salle-st.

THEY BEG, 'OVER THERE,' CLOTHES YOU'D NOT WEAR

For Shoes You Cast Away, in Europe Many Pray.

And now abideth Faith, Hope, Charity, these three, but the greatest of these is Charity.

The Great Mother of the world, the American Red Cross, embarks today upon a mission, in which she solicits the aid of every Chicagoan. This is the week of the old clothes drive to assuage the sufferings of the thousands of homeless, hungry men, women, and children in Europe.

Collection stations have been established at every fireproof storage warehouse in the city. The central collection station will be at 902 South Michigan avenue. The official call issued yesterday by the Red Cross reads as follows:

"For four years the American people have given freely in answer to every plea. They are a little weary of giving, but a plea comes now which involves no sacrifice, and which means life to thousands of persons who have suffered unbelievable hardships for four long years, and who are still suffering.

"All that is asked is the clothing which the American people never will wear again—winter garments which are being discarded, old shoes not good enough to be repaired, old coats and dresses, underwear which would go into the rag bag, shoes and suits which the children have outgrown. These castoff garments can prevent the most poignant suffering overseas."

The great Chinese Rug Sale Commences to-day
Revell's Wabash Ave

M'CABE STARTS INQUIRY INTO $300,000 BLAZE

Fire Attorney John R. McCabe this morning will begin an investigation into the circumstances surrounding the fire which yesterday morning destroyed a three story warehouse occupied by the Western Electric company at 2433 Flournoy street. Fifty firemen narrowly escaped being trapped when the walls of the burning structure collapsed.

Fire Marshal Thomas O'Connor, who was in personal charge, and Battalion Chief William Dillon were among the firemen menaced. Several firemen were cut by flying glass, but there were no serious injuries.

The rapidity with which the flames spread and its unknown origin caused the fire chief to order a rigid investigation. The building was formerly occupied by the United Munitions company, a cartridge concern which had filled large orders during the war. The building is owned by John E. Gubbins, 4848 Washington boulevard. The damage was estimated at more than $300,000.

Cafe Robber Says He Has No Recollection of Act

Bernard F. O'Neill, 4348 Wrightwood avenue, who was arrested and charged with the robbery of the Golden Pheasant café, 72 West Madison street, Saturday, told Lieut. Garrick of the central station yesterday that he remembered nothing about the occurrence. O'Neill said that he was on his way to the Illinois Central station to meet relatives and that he had been drinking wine until he was intoxicated.

Military Prisoner Gets Free of Cops in Crowd

While August Grax was being transferred to the Chicago, North Shore and Milwaukee railroad at the Central street terminal in Evanston yesterday, on his way to Fort Sheridan as a prisoner, he escaped from his police guards in a crowd.

Have Color in Cheeks

Be Better Looking—Take Olive Tablets

If your skin is yellow—complexion pallid—tongue coated—appetite poor—you have a bad taste in your mouth—a lazy, no good feeling—you should take Olive Tablets.

Dr. Edwards' Olive Tablets—a substitute for calomel—were prepared by Dr. Edwards after 17 years of study with his patients.

Dr. Edwards' Olive Tablets are a purely vegetable compound mixed with olive oil. You will know them by their olive color.

To have a clear, pink skin, bright eyes, no pimples, a feeling of buoyancy like childhood days, you must get at the cause.

Dr. Edwards' Olive Tablets act on the liver and bowels like calomel—yet have no dangerous after effects.

They start the bile and overcome constipation. That's why millions of boxes are sold annually at 10c and 25c per box. All druggists. Take one or two nightly and note the pleasing results.

OLIVE TABLET CO., Columbus, Ohio

JONES, LINICK & SCHAEFER'S
RANDOLPH
RANDOLPH between STATE & DEARBORN
NOW PLAYING
CONTINUOUS 8:30 A.M. to 11 P.M.

Martin Johnson's CANNIBALS of the SOUTH SEAS

Naked, Treacherous, Man-Killing Savages in the land of the Human Brute.
Selecting Brides for Marriage.
Burying the Dead Alive.
Most Sensational Picture Ever Made.

SPECIAL MUSICAL SETTING

ONLY THEATER THAT HAS THIS PICTURE BOOKED

N. B.—Mr. and Mrs. Martin Johnson will appear personally tomorrow, stopping off in Chicago on their way to the South Seas.

The tool of Reconstruction
Waterman's Ideal Fountain Pen

Held in the hands of men who think and plan, it is helping greatly to solve the reconstruction problems of the world.

$2.50 and up At Best Dealers

Ready to write instantly anywhere

L. E. Waterman Co.
191 Broadway · New York
Chicago · Boston · San Francisco

To the Workers of Chicago

Let Your Protest Be Heard By Congress!

YOUR chance will come on April 1st, when in your sovereign capacity as American citizens you will be called upon to exercise your franchise. The fact that it will be the first opportunity vouchsafed the COMMON PEOPLE, or any section of them, to express themselves as to PROHIBITION makes it all the more important that every workingman voter, and no less every workingwoman voter, should so express themselves.

Late? Yes, but it may not be too late—and if your protest be ***sufficiently emphatic***, it will NOT be—to save to the masses ***some measure*** of that freedom of thought and action which has come down, until now, from the Fathers unbroken.

Protest against the activities of those who, WITHOUT CONSULTING YOU OR YOUR SONS AND BROTHERS OVERSEAS, have assumed to control your habits, your social customs, not only in places of public resort, but also within the walls of your homes.

THE CAPTIVE

The New York World

Protest against the sinister agitation of those moralists who would improve the lot of workingmen and workingwomen *by depriving them of their liberty*, as though they were unfit for freedom; unfit to judge for themselves as between use and abuse, moderation and excess, right and wrong.

Protest against the threatened invasion of the sacred precincts of your homes under the provision of "SEARCH AND SEIZURE;" against having your domestic privacy broken and disturbed at any hour of the day or night, in sickness or in health, by *secret agents, spies or other hirelings* of a Prohibition Commissioner-General. Likewise against all such threatened interruptions and searchings of your Trade Union meetings and conventions.

Protest against ALL PROHIBITION BILLS, wherever pending, as are likely to ADD THOUSANDS OF WAGE-EARNERS TO THE FAST GROWING RANKS OF THE UNEMPLOYED, to the spread and aggravation of a condition already so alarming as to constitute a menace, the existence of which no man can deny.

In Chicago alone, with PROHIBITION in effect, *as its apostles would construe and enforce it*, 70,000 WORKERS would be deprived of their employment. Allowing five persons to the average family, this would mean that 350,000 MEN, WOMEN AND CHILDREN, would be thrown as an added and unnecessary burden upon PUBLIC CHARITY.

Workers of Chicago, your duty to yourselves, to your wives and children, is plain. *Go to the polls on Election Day and voice your protest so emphatically as to cause it to be heard in CONGRESS.* Fraternally yours,

Trade Union Liberty League of Illinois

Shall this City Become Anti-Saloon Territory?	YES	
	NO	X

MARK A CROSS HERE →

CHICAGO UNIONS WHICH OPPOSE PROHIBITION

Among the local unions that have thus expressed themselves during the past few days are the following:

Shipping Clerks & Helpers' Union No. 15883
Ushers & Cashiers' Union No. 15884
Pavers & Rammermen's Union No. 25
Ladies Garment Workers' Union No. 18
Street & Pub. Utility Inspectors' Union No. 16024
Machinists' Union No. 229
Bartenders' Union No. 89
Union Stock Yards Lodge No. 685
Screw Machine Operators' Union No. 766
Electric Workers' Union No. 9
Brewery & Soft Drink Workers' Union No. 18
Machinists' Union No. 126
Carpenters & Joiners' Union No. 504
Mattress Makers' Union No. 63
United Shoe Workers' Union No. 114
Steam & Operating Engineers' Union No. 401
Machinists' Union No. 390
Electrical Workers' Union No. 182
Amalgamated Lithographers
Piano Workers' Union No. 1
Metal Polishers' Union No. 6
Box Makers' Union No. 1
Butcher Workmen's Union No. 87
Butcher Workmen's Union No. 651
Electrical Workers' Union No. 282
McAdoo Lodge of Machinists' Union No. 1225
Carpenters & Joiners' Union No. 341
Machinists' Union No. 113
Bill Posters & Billers' Union No. 1
Sign & Bulletin Board Hangers' Union No. 14872
Gardeners & Florists' Union No. 10613
Hod Carriers' Union No. 3
Barbers' Union No. 548
Carpenters & Joiners' Union No. 242
Garment Workers' Union No. 144
Tuck Pointers & Front Cleaners' Union No. 13046
Sheet Metal Workers' Union No. 73
Bone & Tallow Teamsters' Union No. 769
Carpenters & Joiners' Union No. 21
Carpenters & Joiners' Union No. 1784
Carpenters & Joiners' Union No. 1
Stone Planer-men's Union No. 13093
Chicago Trades Union Label League
Butcher Workmen's Union No. 413
Brewery & Soft Drink Workers' Union No. 248
Teamsters, Chauffeurs, Stablemen's Union No. 734
Stockyards Labor Council
Amalgamated Meat Cutters' Union No. 650
Electrical Workers' Union No. 713
Asphalt Plant & St. Repair Foremen's Union No. 14012
Painters, Decorators & Paperhangers' Union No. 396
Bakers & Confectioners' Union No. 2
Journeymen Plasterers' Union No. 5
Butcher Workmen's Union No. 464
Carpenters & Joiners' Union No. 54
Signalmen's Union No. 32
Steam & Operating Engineers' Union No. 569
Carmen's Union No. 166
Carpenters & Joiners' Union 2505
Painters, Decorators & Paperhangers' Union No. 184
Beef Casing Workers' Union No. 139
Blacksmiths & Helpers' Union No. 330
Asphalt Pavers & Rammers' Union No 25
Sheet Metal Workers' Union No. 626
Tailors' Union No. 5
Bakery & Confectionery Workers' Union No. 237
Painters, Decorators & Paperhangers' Union No. 637
Machinists' Union No. 134
Steel & Copper Plate Printers' Union No. 4
Sheet Metal Workers' Union No. 115
Machinists' Union No. 265
Federal Union No. 16187, Argo, Ill.
Lodge Freiheit Machinists' Union No. 337
Carpenters & Joiners' Union No. 419
Carpenters & Joiners' Union No. 1786
B. S. O. Iron Workers' Union No. 257
Paving Inspectors' Union No. 14883
Carpenters & Joiners' Union No. 1693
Meat Cutters' Union No. 546
Jewelry Workers' Union No. 4
Butcher Workmen's Union No. 638
Horse Nail Makers' Union No. 7180
Hod Carriers B. L. Ex. Council
Carpenters & Joiners' Union No. 13
Teamsters & Chauffeurs' Union No. 721
Carpenters & Joiners' Union No. 434
Teamsters' Union No. 745
Plumbers, Gas & Steam Fitters' Union No. 613
Painters & Decorators' Union No. 268
Painters & Decorators' Union No. 521
Carriage & Wagon Workers' Union No. 174
German Hod Carriers' Union
Sidewalk Inspectors' Union No. 14771
Steam Fitters & Helpers' Union No. 281
Glass Workers' Union No. 624
Bridge & Structural Iron Workers' Union No. 1
Jewelry Workers' Union No 20
Marble, Mosaic & Terrazzo Wkrs' Union No. 1077
Upholsterers' Union No. 24
Painters, Decorators & Paperhangers' Union No. 191
Cigar Makers' Union No. 14
Railway Carmen's Union No. 592
Bohemian Typographical Union No. 330
Blacksmiths' Union No. 14
Machinists' Union No. 830
Chicago Waiters Association No. 7
Painters & Decorators' Union No. 275

Let Your Protest Be Heard By Congress—Vote NO!

CUBS TAKE FIRST PRACTICE AT PASADENA TRAINING CAMP

DIAMOND MUDDY, AIR CHILLY, BUT ALL HANDS WORK

Hurlers Loosen Arm Kinks in Batting Practice for an Hour.

BY JAMES CRUSINBERRY.

Pasadena, Cal., March 23.—[Special.]—After falling down on the job for three days California's well known sun returned this morning and enabled Chicago's champion Cubs to begin spring practice as per schedule. However, it cannot be said they got away to a flying start, for the diamond was too muddy for use, and the air too cool to take chances on strenuous stunts.

For a first day workout, though, it was quite satisfactory, and Boss Mitchell expressed satisfaction after the boys had cavorted about on the grassy places for one hour. Floating clouds caused intermittent spells of chill and warmth. When the sun shone it was great, but when a cloud obstructed it one wanted an overcoat.

Batsmen Clout Soft Ones.

In spite of the mud and chills, the boys were able to stage quite a session of batting practice in regulation style, except that the batting cage had to be placed off to one side on the grass to escape the mud at the plate. Almost all the pitchers, including big Jim Vaughn, had a brief turn at hurling to the batsman, but no one was permitted to fling at more than half speed.

As a result, the batting eyes seemed keen, for the fellows were driving the ball clear over the bleachers of Tournament park and a squad of small boys on the outside were kept busy chasing. King Lear, Fred Merkle, Les Mann, and Charley Holocher seemed to lead in long drives. If Lear does as well after the pitchers begin steaming the ball over, he's liable to be a regular and be driving a few over the fences at Cub park this season.

Formal Work Is Taboo.

Outside of the batting session no work of a formal nature was attempted. Mitchell simply told the fellows to keep on the jump for an hour and get warmed up. The old fashioned hi-low game was going in two or three places all the time and often there was wrestling bouts on the side. The whole thing wound up with a run around the field, Les Mann winning handily. Mann has ben active all winter in army athletic work and is a bit ahead of the others in physical condition.

Shuffling Phil Douglas elected to do two turns around the park instead of one and managed to finish without sending in a call for the Red Cross.

It wasn't even noon when the boys quit the field, but it was long after noon before Trainer Doc Hart had finished massaging the muscles. Indications are many of the boys will need some more rubbing before they are able to get out of bed in the morning.

Two Sessions Daily Hereafter.

Mitchell excused the athletes from afternoon work on the first day, but intends to stage two sessions a day from now on, with lunch served at the field. Some of the players, led by Muscle Merkle, took a whirl at golf this afternoon, while others went to the Ascot speedway to see Ralph De Palma and other racing drivers attempt a few world's records with their motor cars.

A side feature of the first day's work was the movie man, or rather men, for three of them were on the job. One made a closeup of the players picking up baseballs which had been arranged to spell the word "Cubs." This will be sent back to Chicago, labeled "Cubs opening the season." Movie men have to be humored.

Pick and Martin Absent.

Neither Charley Pick nor Speed Martin were on hand for the first drill, but were expected on the night train from Frisco. Only three Cub stockholders are here to see the work this spring, and all three, William Wrigley, A. D. Lasker, and George Marcey, were out from start to finish.

TEARNEY LEADER OF 3 EYES LEAGUE

Albert R. Tearney was elected president of the Three Eyes league yesterday at a special meeting held at the Palmer house for the purpose of reorganizing and discussing the advisability of enlarging to an eight club circuit.

Richmond, Ind., and Fort Wayne have made applications for franchises, and President Tearney will visit these cities during the week to consider the applicants. Another meeting has been scheduled for April 6, when final action will be taken on either a six or eight club circuit.

Those who attended the meeting were Benjamin Boffe, Evansville; J. C. Ryan, Peoria; J. J. Cleary and Rufus Gilbert, Terre Haute; J. J. Hackett, Bloomington; Lee Blackman, Moline, and Thomas B. Reber and Frank Landers, Rockford.

BALL TEAMS PLAY; OUTDO 1ST ROBIN

Semi-pro baseball made its bow for the 1919 season, when the Cragins defeated the Rex Eagles in the first local game at Cicero and Chicago avenues yesterday, 3 to 2. One thousand fans turned out for the initial peep at the pastime. The game lasted seven innings.

Each team used two twirlers and did well despite the cold breeze. Positions were changed on both teams so often that it was impossible to keep a box score. Not an error was made, however. Score:

Cragins	0	0	0	1	1	1	0	—3	7	0
Rex Eagles	0	0	0	0	0	0	2	—2	5	0

Batteries—Lindeman, Finneran, and North. Reilly, O'Neill, Clark, and Henderson.

LAKE SHORES, 2; SEWARDS, 0.

In the north parks indoor baseball tourney, the Lake Shore senior team defeated Seward, 2 to 0, and the Lake Shore juniors won from Seward, 30 to 15.

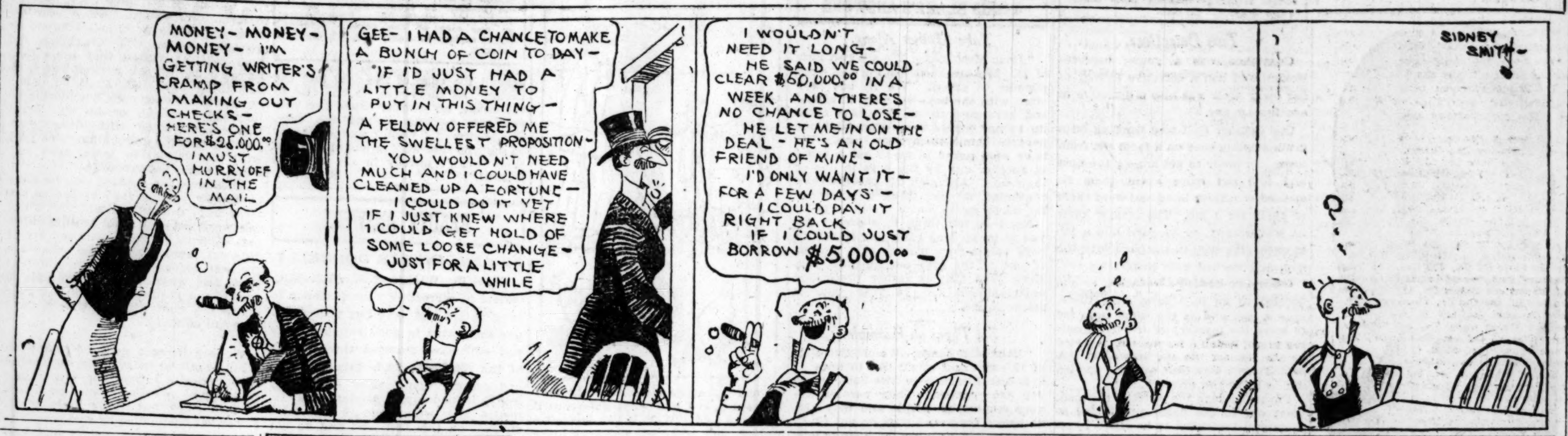

WHITE SOX PREPARE FOR GRILLING WEEK AT MINERAL WELLS

BY I. E. SANBORN.

Mineral Wells, Tex., March 23.—[Special.]—Just ahead of a rain which listens like a long one, Chicago's White Sox landed in training camp this noon and found two of their pals waiting for them. Byrd Lynn and Harvey McClellan beat the main squad into town. Joe Jackson and wife motored over from Fort Worth with a friend from here whom they were fortunate enough to encounter after they had missed connections with the Sox train.

These arrivals increased the party to forty-six, including Traveling Secretary O'Neil, who has been on the ground framing things for the baseball folks.

Dave Danforth signed his 1919 contract yesterday, and word came by wire from the home office that the holdout southpaw would go direct from Baltimore to the camp. He ought to arrive tomorrow.

Get Uniforms at Once.

The athletes were stowed away in their hotel, which already was crowded to the rafters, in time to permit giving out uniforms and paraphernalia ready to start conditioning the men in the morning. If the rain stops it will improve rather than harm the local playing field, which was very thirsty from a three year drought.

Manager Gleason has laid out his program for the first week's work. It begins with a call for breakfast at 8 a. m., and any laggards will be introduced to the famous razor strop. The players must be at two sessions daily all week. That will mean at least four hours of practice per diem for every one.

First Game on Saturday.

The Sox have to be in physical condition to play their first games on Saturday and Sunday in Dallas and Fort Worth, so cannot lose a minute in the interval. Gleason expects to give the rookie pitchers about a three inning game on Thursday and five innings on Friday to warm them up for the initial fray. The veteran slabmen will be allowed more time to get their arms in condition before being asked to do so much flinging.

Several more men are likely to blow in tomorrow, including the California group, consisting of Gandil, Risberg, McMullen, and Shellenback. Pitcher Kerr, who was obtained from Milwaukee by a deal which was closed on the train coming here, has wired that he will be on hand Tuesday.

HEBREWS BEATEN BY HAMLINS, 9-7

STANDING OF TEAMS.

	W.	L.	Pct.		W.	L.	Pct.
Dodges	7	1	.875	Reserves	4	3	.571
Hebrews	5	1	.833	Welles Pk	0	8	.000
Hamlins	7	2	.778	Opport'y	0	8	.000

Dodger Trainings gained a clear lead in the City Indoor league by getting a forfeit victory over the Opportunity A. C. when the latter failed to appear at Stanford Park gym, while Hebrew institute, former leader, was given a setback by the Hamlin Crescents, 9 to 7.

Tom Shanley twirled another good game for the Crescents, holding the Hebs to eight hits. Score:

Hebrews.	R	H	P	A	Hamlins.	R	H	P	A
Keil, ls	1	0	1	1	Simpson, rs	1	1	0	0
Bromb'g, rs	0	1	0	0	Eng'h'dt, lf	2	2	1	0
Isan, 3b	3	1	2	0	Wurth, 3b	1	2	3	0
Jelinek, 2b	0	0	0	0	Lebbin, 3b	1	1	3	0
Feldstein, c	1	1	16	0	Gill, 2b	1	3	2	0
Duby, 1b	1	3	3	0	McGuire, c	0	1	16	0
Schneider, cf	0	1	1	0	Shanley, p	1	1	0	1
Shap'o, rf-p	0	0	0	0	Schaef'r, cf	2	2	1	0
Frank, lf	0	0	0	0	Werdell, ls	0	0	1	3
Baggs, p-rf	1	1	1	1	Olson, rf	0	1	0	0
Totals	7	8	24	2	Totals	9	14	27	4

Hebrews	0	0	0	2	0	1	0	2	2	—7
Hamlins	2	1	1	2	3	0	0	0	*	—9

Errors—Baggs, McGuire. Two base hits—Schaeffer, Olson, Gill, Duby. Home run—Wurth. Bases on balls—Shapiro, 2; Shanley, 3. Struck out—Baggs, 10; Shapiro, 6; Shanley, 15.

REVERES, 17; WELLES, 4.

With seventeen runs in the first three innings Reveres beat Welles Park, 17 to 4. Jimmy and Mike Schoenfeld led the sluggers. Score:

Reveres.	R	H	P	A	Welles P.	R	H	P	A
Daly, rs	2	2	2	1	Westy, rs	0	1	0	2
Neufe't, 3b	0	1	2	2	Larry, ls	0	1	0	1
J. Sch'd, 2b	3	4	2	2	Gorm'y, 1b	0	1	8	0
Prybil, p	2	2	0	2	Kiener, 2b	2	1	2	2
M. Sch'd, c	3	3	8	0	Shuman, c	2	2	6	0
Smith, ls	2	2	2	0	Huel, p	0	0	0	0
Rath, 1b	1	1	6	0	Miller, 3b	0	0	1	1
Kaisan, lf	2	2	0	0	Boech, lf	0	0	1	0
Skoner, rf	2	1	0	0	Lowe, rf	0	1	0	0
Totals	17	18	22	7	Totals	4	7	18	6

Revere	5	3	9	0	0	0	0	—17
Welles Park	0	0	0	2	0	0	2	—4

BASEBALL MEETINGS.

Baseball meetings scheduled for tonight are: Chicago league, 128 West Randolph street. Amateur Managers' league, 175 West Washington street.

City league, Ashland block.

Boys' league, 211 South State street.

Pocket Billiard Champ Plays Augie Here Today

Frank Taberski of Schenectady, world's pocket billiard champion, who will meet Augie Kieckhefer in 125 point games at 2:30 and 8:30 p. m. at Mussey's Monroe street room today, is one of the greatest experts the game has produced. Since winning the title from John Layton at Sedalia Taberski has won every championship and exhibition match he has played.

Every Little Bit Helps
by GUY F. LEE

LABORERS OUT OF THE VINEYARD.

Jim and Johnny, Jeff and Jack,
Andy, Mike, and Tommy,
Friends of yore who stood in back,
Passing out the balmy;
What a blow to them, July;
Blow is right, old neighbor;
In that fateful season, why,
They begin to labor!

How I feel for them, O, yes!
Act-u-al-ly working!
All the joy from life, I guess,
This lid law is jerking.
Sidekicks they, who'd never fail,
Always said, "I getcha!"
Alcoholic lies I'd nail,
They'd agree, "You betcha!"

Reckon that I knew at least
A hundred thousand of 'em,
North and south and west and east;
Golly, how I love 'em!
How I hate to see 'em toil,
Erstwhile pals so chummy
Of the joints whose dizzy oil
Made of me a rummy!

* *

B. L. T. Would Credit the Climate.

Mrs. Minnie D. Graft, arrested in California, is described by the feverish Los Angeles correspondent as a "beautiful alleged bad check artist." It's a gift.

* *

Unless as Hommes Enchaines.

Von Kuehlmann says the Germans will be in Paris by 1925. I'll give him an even bet—a plugged nickel against a German mark—that they aint.

* *

POETRY LOOKING UP

Since I won that diamond studded watch recently with a parody, the muse has been taken seriously in these parts. A mayoralty aspirant is seeking the Artistic Vote through the medium of song. The following lyric, to the tune of "Smiles," is being warbled at meetings, day and night—mostly at night, the chances in the dark being more favorable for a swift getaway:

Every noon a pay roll's missing,
There's a moider every night,
And at dawn they shoot a copper
Just to prove their good eyesight.
If this suits you, keep on sleeping
And add to the city's plight.
*But a vote that's cast for ———**
Will help to set things right.

[*One guess. The song was written by Silver Dan Sullivan, impresario of the Jolly Roger ensemble.]

* *

How Long Before the Operation?

Covenant to Be Appendix to Peace.—Headline.

* *

He Was Overpaid on Both Jobs.

Herr Bill Hohenzollern, it is estimated, has made fifty cents a day by sawing wood since he quit the kaiser business.

* *

(1) You've Pointed It Out.
(2) It Depends on Who's Fooled.

Mons. Lee—Saw a fellow with a Thompson button on the under side of his lapel. Why not point out that he is a cold weather Thompson booster, because he would have to turn his coat collar up around his neck to display the button?

Also, election day is April 1. That surely's worth a paragraph. SPELL.

* *

Call the Next Case.

Speeder's Riddle: Two flivvers in Dublin—What time is it?

Tin after tin.

(One hundred and costs.)

* *

The Printer's Idea of It.

A bill was introduced in the house of lords to convert saloons into social halls. The printer set the last word up with an "e."

* *

DRAMA AND ART

Yes, Edna, you may call Mr. Hammond's inimitable raillery Percyflage.

Guy Bates Post is some guy in either guise of "The Masquerader." (Us guys must stick together.)

Sign on Our Art Room door: "No admittance. Apply at Information Desk." What for?

An actress I've forgotten in a play that doesn't matter said:

"The way to succeed is to be satisfied you can do anything and never be satisfied with anything you do."

She ought to run a column.

NOTRE DAME ATHLETE GIVES PINT OF BLOOD AND SAVES ANAEMIC

Notre Dame, Ind., March 23.—[Special.]—Hartley (Hunk) Anderson, right guard on the 1918 Notre Dame football team, today voluntarily submitted to an operation which saved the life of an anaemic patient in a South Bend hospital.

After unsatisfactory tests were made of the blood of several South Benders, the surgeon at St. Joseph's hospital called for volunteers from Notre Dame. Six students responded. The surgeon examined Anderson, and finding him in perfect condition transfused a pint of his blood to the veins of the patient, who was at the point of death.

The patient rallied and tonight is rapidly recovering. Anderson refused to stay in the hospital after the transfusion. He returned to the university this noon as lively and active as ever. His home is in Calumet, Mich.

SOLDIER SOCCERS HELP SCOTS WIN

After being two goals down in their game with the Harvey soccer team the Scottish Americans suddenly took the offensive, and when the final whistle sounded they were out on top, 4 to 2. The contest was played at Forty-second and Chicago avenues.

The Scots presented a rejuvenated lineup, which included four returned soldiers—Sergt. Cameron, Jack Dickie, Tom McCarthy, and George Robertson. Lineup:

Harvey.		Scottish-Americans.
R. Scott	G.	Birchall
Stevenson	R. B.	A. Paul
Clark	L. B.	W. Paul
Frost	R. H. B.	Robertson
Walker	C. H. B.	Crosbie
Strahorn	L. H. B.	Dickie
R. Guthrie	O. R.	McCarthy
McPherson	I. R.	D. Brown
McNeilly	C.	Cameron
H. Guthrie	I. L.	Cowell
Morgan	O. L.	Mair

Goals—Cameron [3], Dave Brown, McPherson, Guthrie. Referee—Wood.

In a first division game Lincoln Park walloped Irish-American, 6 to 0, at Thirty-fifth and Wentworth. Collins scored three goals, Shallcross two, and Graham one.

The Norwegian-American team defeated the Swedish-Americans at Forty-sixth and Fullerton avenues, 3 to 2.

MEYER HIGH GUN IN TRAP EVENTS

Winning two events, Meyer of the Avondale Gun club carried off the honors in the weekly shoot of the Washington Park Gun club yesterday. He won the twenty-five target race with a perfect score and took the fifty bird event with 47. Scores:

25 targets, 16 yards—Meyer, 25; Johnson, 24; Mack, 24; Hirsch, 23; Geisler, 22; Bullen, 22; O'Toole, 22; Ackerman, 22; Adams, 22; Schermer, 22; Hoggins, 21; Giese, 16; Zamel, 14.

50 targets, 16 yards—Meyer, 47; Johnson, 46; Mack, 46; Adams, 43; Hirsch, 43; Schwermer, 43; Geisler, 41; Bullen, 41; O'Toole, 40; *Hoggins, 39; Dr. Polland, 38; Ackerman, 36; Giese, 31.

Janesville Y. M. C. A. Enters for 135 Lb. Title

With the closing of entries for the Central A. A. U. 135 pound basketball championship to be held at the Second Regiment armory Thursday, Friday, and Saturday, twelve teams will struggle for the honor. The Janesville, Wis., Y. M. C. A. is the only out of town entrant.

Charles A. Dean, president of the Central A. A. U., announced that drawings will be held this afternoon at 6:30 o'clock at Spalding's. Following are the entries:

Arrows of Independence park; Opal A. A., Old Timers, West Side Angels, Eckhart Imps, Janesville Y. M. C. A., Vincennes A. C., Jefferson Park Blues, Seward Park Meteors, Mark White Square, I. A. C. Reds, and Chicago Hebrew institute.

Gerlich Leads Athletes in Olympic Club Games

Walter Gerlich, competing in the junior division in the four weekly indoor meets of the Olympic Sports club at Kosciuszko park, yesterday repeated his sterling performance of a week ago. Leading the juniors in the spring high jump with a leap of seven feet, and placing second in both the eighty yard obstacle race and distance bar snap, he brought his total up to 40 points, leading the large field.

Art Miller's three second places increased his total to 38 points. Morris Friedman, another junior, is third, with 37 markers, while a novice is close with 36.

Zbyszko at Actors' Fund Benefit Here This Week

It has been arranged by telegraph between Daniel Frohman and Jack Curley, manager, that Zbyszko, who won the wrestling bout from Lewis in New York last week, will come to Chicago especially to appear at the Actors' fund benefit Friday afternoon at the Auditorium theater.

Exhaust Echoes
by SHEPPARD BUTLER

JOSEF CHRISTIAENS, one of Belgium's notables among the automobile racing drivers, is dead. According to reports which have just reached this country, he was killed at Wolverhampton, England, while testing the Sunbeam car he was to have driven in the 500 mile race which will reopen the Indianapolis speedway May 31.

JOSEF CHRISTIAENS

Christiaens had raced twice in the United States, and had it not been for the war would have been Maj. Eddie Rickenbacker's teammate in the spedway campaigns of 1917. Two racing cars had been built for their use at the Sunbeam factory in England, but when Rickenbacker became an aviator Louis Coatalen, the builder, decided not to send the machines to America until the war was over.

Now these same cars have been entered at Indianapolis. Efforts to induce Rickenbacker to return to the racing game have proved futile thus far, but Coatalen is keeping the cables busy in the hope that the American ace may relent and agree to pilot the car Christiaens was to have driven. The other Sunbeam has been intrusted to Jean Chassagne, the famous Frenchman.

During the war Christiaens and Chassagne represented the Belgian and French armies, respectively, at the Sunbeam plant, where they inspected aviation engines for the allies.

SHOTS ON THE LINKS
by JOE DAVIS

HARVARD, Princeton, Yale, Columbia, and Pennsylvania have issued calls for their golf teams and plans are being made for the Intercollegiate Golf association championship, to be held at the Merion Cricket club of Philadelphia, probably the week beginning June 23.

The last championship was held at Oakmont, Pittsburgh, in 1916, Princeton winning. James W. Hubbell of Des Moines, representing Harvard, won the individual honors. So far it has not developed there are any Chicago players of note on the eastern college teams.

* *

The Knights of Columbus Golf association will meet at the Great Northern hotel tonight. Committees for the coming season will be announced and the playing schedule tentatively arranged.

The team selected from the board of governors for the annual match with the Mystic Golf club will be strengthened by the return from service of George O'Shea, J. J. McNamara, and E. O'Heron.

* *

Norman Maxwell of Philadelphia, who won the United North and South tournament at Pinehurst in 1917, has been ordered to refrain from tournament play this summer on account of his physical condition.

* *

Alex Robertson, who was at the Riverside Golf club of Chicago last season, will be at Escanaba, Mich., this year.

* *

The Hazelden Golf club of Brook, Ind., of which George Ade is the majordomo, has a new member, Miss Pearl Putt, who lives nearby. Pearl is an honorary member and her name earned her the privilege.

BIG 10 GRID COACHES ORDER TIME OUT ON FORWARD PASS PLAYS

Following the meeting of "Big Ten" football coaches in Chicago Saturday to select officials for the fall games, the mentors decided to instruct field judges, who keep time in all games where there are four officials, to take out time for penalties following incompleted forward passes.

There is nothing in the rules to show that time shall be taken out during the enforcement of these penalties and the officials who handle the watch seldom take out time. The coaches maintain that in close games, where the forward pass is employed liberally, too much time is consumed for the enforcement of the penalty. As the ball is not actually in play during this enforcement, time should be taken out.

Zuppke Reform on Fumbles.

Coach Zuppke of Illinois favors a change in the rules to do away with games being won on recovered fumbles. The Illinois mentor claims that too many "loafers" break into the limelight by scooping up fumbles and converting them into touchdowns. Zuppke is in favor of the ball going to the side whose player recovers it on the spot with no run allowed.

Every coach is continually urging his players to hold or squeeze the ball, but the oval will get loose at times. Zuppke said Yost of Michigan is in favor of his idea and has written to the rules committee about it.

Point for Basket Fouls.

As basketball is becoming more popular as a winter sport, those interested are trying to make it faster by devising some means by which the ball will be played continually. When fouls are called, twenty or thirty seconds elapse before the ball is put in play again.

Frank Birch, the basketball official, has come forward with a good suggestion, which is worthy of consideration. Instead of permitting throws for the baskets after fouls, the offended team shall be given one point and the ball put in play by tossing it in the air at the spot of the foul.

O'Leary Leads 20 Walkers on 34 Mile Hike to Gary

Dan O'Leary, veteran pedestrian, piloted a field of hikers to Gary yesterday, covering a distance of thirty-four miles. The time was 7:49. Dan with six others started from Madison and Halsted streets at 8 o'clock. En route numerous other walkers, members of the Wing Foot Athletic club, took up the grind, followed by automobiles which picked up the footweary ones. The twenty who finished were:

Dan O'Leary, Henry Galway, John E. O'Mahoney, Patrick White, Frank S. Gary, William G. Langford, Bernard Wainwright, Richard Swanson, Martin Larson, William R. Grase, Andrew Olson, George J. Bennett, John Wolf, Henry Schmehl, Charles Furlong, James Furlong, Frank Peterson, Harry Howard, George R. Williams, Charles Peterson.

Marshall Takes 35 Games, with 3 Drawn at Kenwood

Frank J. Marshall, United States chess champion, played at the Kenwood club against thirty-eight players, winning thirty-five games, with three draws. He appears at the Western Electric club tomorrow and at the Hamilton club at 2 o'clock Saturday.

Woods and Waters
by LARRY ST. JOHN

VOX POP ON WEATHER SIGNS.

CHICAGO.—[To the Editor.]—While duck huning last November my attention was called to the small, low muskrat houses. Instead of being from two to four feet high, as is usual, they were from six inches to a foot high, and not nearly as large around as they usually are.

The guide I had was a man about 60 years old, who had spent all of his life outdoors, and was well posted on outdoor matters. He stated the Indians always said small rat houses meant a mild winter. The winter of 1918-1919 surely was a mild one.

The question is, Did the muskrats know it, and was their knowledge corroborated by other "outdoor signs" last fall, such as the squirrels' supply of nuts, the size of the goose wing bone, etc.? This to the outdoor man is, in my opinion, interesting, and perhaps some of your friends can give us some facts that will be both interesting and instructive.

HORACE S. POOLE.

Editor's note: No less an authority than John Burroughs believes that muskrat's houses are a fair indication of what the following winter will be. Scientists are inclined to poor-pooh the idea; we are not. What are your opinions on this subject?

MILWAUKEE MAN ROLLS 298 GAME IN A. B. C. EVENT

Toledo, O., March 23.—No first place bowlers were deposed in today's competition in the American Bowling congress, but several changes resulted in the standings, while one bowler missed making a perfect score by two points.

T. Schwoegler and F. Kartheiser of Madison, Wis., scored 1,255 for second place in the list, three points below Peckie and Lellinger of Chicago, who went to the top yesterday. E. Hess and F. Getzler of Chicago bowled into sixth place with 1,227. Hess had 664.

W. Pieper of Milwaukee, who with E. Krauthoefer won the two men event in the recent Wisconsin tournament with 1,247, rolled the highest game of the tournament to date, collecting 298 pins in his last game in doubles. Pieper left one pin standing on his last ball.

J. Shaw of Chicago scored 664 for fifth place in the singles. J. Russell of Chicago with 653 was too low to get among the first ten.

Illinois A. C. Hockey Team Seeks Game with Selkirks

The Illinois A. C. hockey team today will attempt to arrange a game for tomorrow night at the Arena with the Selkirks of Winnipeg, who are on their way home from the matches at Hamilton, Ontario.

ARMY ATHLETES HOME FROM WAR HANDICAP A. E. F.

E. C. Brown Suggests Plans to Send Stars to Interallied Games.

BY WALTER ECKERSALL.

With athletic games between the allied expeditionary forces scheduled to be held in France next June, America must look to its athletic laurels, according to Everett C. Brown, president of the South Shore Country club, and American commissioner to the Olympic games held at Athens, St. Louis, London, and Stockholm.

The return of service men from France is weakening the American athletic team over there. Scarcely a transport docks at the Atlantic ports without bringing one or more athletes of national reputation. Some of these men would be sure winners in their respective events, if they remained overseas.

Added to these athletes is the galaxy of stars who were in service when the armistice was signed.

France and England Strong.

France will send the cream of its athletes into these games, while it is a short trip for English stars across the channel. The chances of the American team in these games therefore would seem to be slim, with the French or English likely to win the service athletic championship of the world's greatest war.

Mr. Brown thinks that a strong team can be organized if the athletes start training at once. Trials for places can be held in different sections of the country, as they were for the last Olympic games. After the selections are made the athletes can be sent to some eastern camp for concentrated training and then to France aboard one of the outgoing empty transports or battleships.

Crack Trainers Available.

The railroads are under government control, and arrangements could easily be made to transport athletes to a seacoast training camp, where finishing touches could be given the men by such well known track and field coaches as Martin Delaney, Lawson Robertson, Steve Farrell, Keene Fitzpatrick and others.

"It seems to me the government should take a hand in this matter," Mr. Brown said. "The honor of winning these games will mean a great deal to the victorious nation, and America cannot afford to lose the athletic reputation won in past Olympic games.

Many Willing to Help.

"We have enough good men in this country to win the games if steps are taken immediately. Some of our greatest athletes have won just as much honor on the battlefield as on the cinder path, and I am sure each and every one of them would welcome the opportunity to don the spiked shoes again and show the world the fighting stuff athletes are made of.

"Aside from myself, there are hundreds of men in this country who would be only too glad to put their shoulders to the wheel to assist in the development of such a team. Practically the same men who judged the trials for the last Olympic games will be available and the proper pressure should be brought to bear on officials in Washington to take a hand in the development of this team and the defraying of expenses for the trip."

HANDICAP RACE NEXT SUNDAY.

A six mile handicap race, open to all members in the A. A. U. and sponsored by the Northwest park district, will be held next Sunday. There is no charge for entries, which close Saturday with William Reger Jr., Northwest Park district, Schubert and Ayers avenue.

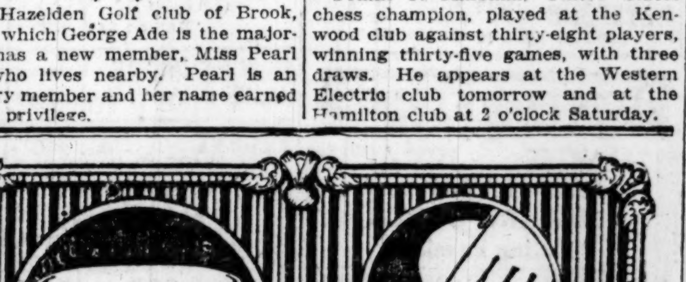

BARRACKS

A new and attractive Lion Collar. Now on sale from coast to coast—in the best shops.

Points 2½ inches

Made with the reinforced Oblong Cable Cord Buttonhole—an exclusive feature of

Lion Collars

OLDEST BRAND IN AMERICA

UNITED SHIRT & COLLAR CO. TROY, N. Y.

How Detroit spoke to Portland Ore.

"This *is* a town. Roses—what roses you have. And Portland, you have a right to boast of your climate. Thanks, too, for your salmon. Much obliged for your export trade which so helps my manufacturers."

And Portland made reply while passing out the Owls. "Detroit, I think of you and thank you every day. Your automobiles give my citizens untold pleasure. Your stoves modulate still more our mild winter. I'm in debt to you. Let's have another Owl."

• • •

Wherever you go, you will find Owl and White Owl cigars. All over the U. S. A., cities, towns and villages shake hands on the fragrance and *dependability* of Owl and White Owl. When you try them you will understand why.

LONDRES SHAPE 7¢

OWL 7¢

white OWL 8¢

General Cigar Co., Inc.

Best & Russell Branch, Chicago, Ill. DISTRIBUTORS

TWO • DEPENDABLE • CIGARS

Film Gibraltar Still Stanchly on the Job

"A GENTLEMAN OF QUALITY."

Produced by Vitagraph.
Directed by James Young.

The Cast:

Lady Mercy	Katherine Adams
John Ashton and Lord Hertford	Earle Williams
Richard Hertford	Reynold Byram
Dean Douglas	George Pierce
Robert	Robert Bolder
Hope Hollister	Joyce Moore
Henry Hollister	James Courtnay

By Mae Tinée.

Stars may come and stars may go, but Earle Williams stays on forever! (Seems to me I said that once before. However, what matter? It's the truth.) Like the rock of Gibraltar he stands, firmly imbedded in the affections of the movie fans. One never hears wild stories of fabulous prices being offered for his services. He just sails calmly along with Vitagraph, where he has always been, and to all appearances is as contented and prosperous as any. (Now's your chance to see Gibraltar sail.)

Like himself, his work maintains an even tenor. Quite often he is saddled with a part that is not to your liking. Just the same, you realize the best is being gotten from the part.

In the present instance he has an improbable but quite exciting story, plotted after the old dime novel style. Mr. Williams has a double rôle. He is twins. He's the brother who in infancy was stolen from his English home and incarcerated in an American orphanage, and he's Lord Hertford, the broher who stayed at home.

One of those coincidences common to the pictures spirits one brother away and brings the other brother on the job at one and the same time. Then there's the queer muddle of events attendant on the fact that both brothers look exactly alike. Even the absent brother's wife claims her husband's twin as her spouse.

Improbable—but, as I said, the picture holds your interest. Aside from the skilled work of Mr. Williams there are several other clever impersonations. One of these is not that of the leading lady, said she cattily. Miss Adams must get over being so goo-ey. It's all right to love a man, but not to melt and run all over him!

Mr. Young, former connection of the fair Clara, in the directoral chair, superintends matters aptly, proving that direction and photography can do much toward glossing over inconsistencies of plot.

HAROLD BAUER RETURNS: NEWS OF MUSIC

None of the pianists uses more brains than Harold Bauer, who uses a high talent, too, when he plays. He played in Chicago yesterday for the first time this season, in conditions indicating that he had been missed; for not all who tried to get into Kimball hall were successful, and some who did get in were willing to sit on the platform with him. I heard him play music by César Franck, a prelude, air, and finale made over from the organ; by Moussorgsky, the delectable "Pictures at an Exposition"; by Chopin, Percy Grainger, and Bach—fragments by these composers added at the end of the formal bill. Bauer's playing was as it generally has been in his Chicago visits—clean, varied, elegant, musical, sane, and human. He is of the piano's aristocracy.

Franck's work is, I believe, catalogued in the pianists' glossary as "big"; and it is in the sense that it is in alignment, as to quality, with his symphony and his sonata for violin. Bauer played it in a "big" way: he skillfully exposed its contents of austere, formal beauty, and made of it, for me, one of his memorable conveyances. He had placed it well in his bill, between a group of sparkling miscellany by eighteenth century melodists and the fantastic stunt by Moussorgsky; and in doing that the pianist displayed good showmanship.

"Pictures at an Exposition" is well-nigh personal with Bauer, who made it known in Chicago two years ago as an item in a bill of modern music mostly new here at the time. Of itself, it is a happy contrivance of fun and sheer skill in tone by one of the truly great Russians; and it is a rich adventure when Bauer plays it.

A second pianist, Pauline Meyer, was in the Playhouse for the afternoon—not a newcomer, although her name is not in the familiar inventory; for she is of record for some recitals five or six years ago. She played a group of waltzes by Brahms without getting much gayety or charm out of them, although the gayety and charm are there; and she did far better in three pieces by Chopin, including the buoyant mazurka in D-major and the rhythmic G-flat waltz, the source of uncounted pieces in three-four by the men and women who write for the ballroom and the theater.

Another violinist, Mayo Wadler, is on his way hither: he is to play on Wednesday night, April 9, in Kimball hall. He has been collecting "good notices" in the east in the last year. He is an American, calls himself "an interpreter of the moderns," and goes in pretty strongly for pieces by native composers. F. D.

* *

George Ogle Jr., at Pasadena.

George Ogle Jr. has joined his parents, Mr. and Mrs. George Ogle, in Pasadena.

The great Chinese Rug Sale Commences to-day Revell's Wabash Ave

EARLE WILLIAMS

Quite as Popular Now as He Was Six Years Past, Which Is Going Some in These Days of Rapid Transit of the Affections.

Fighters Attend Dance.

A military drill and flag salute by Tent 12, Daughters of Civil War Veterans, entertained a large number of returned soldiers, sailors, and marines at a dance and reception at 4039 West Madison street Saturday night. Tents 2, 5, 15, and 16 assisted.

REAL LOVE STORIES

Do you know a real love story—one that is stranger than fiction? It is the idea that is wanted. No attention will be paid to literary style. "The Tribune" will pay $5 for every story published. No manuscripts returned. Address Doris Blake, "The Tribune," Chicago.

Two Detectives.

Constance was a young business woman and had a detective agency of her own. Galt was also a detective in another agency.

One October Galt was working on a grain stealing case on a farm out from town. In order to get among the men and find out more about them he dressed as a farm hand and went there to apply for a job. The farmer knew he was coming, so he gave him a job at once. He slept in the barn with the men and worked with them.

Constance needed a vacation, so she decided to go to a farm near there, take a rest and at the same time try to solve the mystery of the disappearing grain, which a farmer had reported to her agency. So she arrived at this same farm where Galt was and started out to solve the mystery.

For many days she watched the men, went out in the fields and talked to them and pretended to be much interested in their work. After a few weeks of this she thought she had spotted the guilty party and one night, when she saw him sneaking out of the house, she followed him. He snooped around for quite a while and then went into his quarters in the barn. She went back to bed resolving to tell the farmer the next morning and arrest the man.

But the next morning the man she suspected came up with the real thief and introduced himself as a detective. Constance hurriedly left the farm, afraid to confess whom she had suspected, as she knew now that he had seen her watching him that night. But no sooner had she seated herself comfortably in the train than up walked Galt. Constance was embarrassed at first, but he soon made her feel at ease.

She got to like him better and better in the next few months and they were married soon after. M. R.

DORIS BLAKE'S ANSWERS

Take Mother Along.

"Dear Miss Blake: We are two girls of 14. We are good looking and very popular in school. We go out very often with the boys we meet in school and have good times. We have them up to our homes very often and our parents think them very nice. We have been asked to go to see a game at another city by the boys in one of their cars. Although our parents have consented, do you think it is proper for us to go? D."

No, I do not think it is proper for you to go on long rides like that with boys unless your mother or a mother of one of the boys accompanies you. Even then that is rather precocious entertainment for 14 year olds—it seems to me.

Set Them an Example.

"Dear Miss Blake: We are two girls of 15 years and would like to know if it is disrespectable to kiss boys before you are engaged. Their parents are very respectable people and they kiss us before them and they do not think it wrong. Is it proper for them to love us? Please advise us. A. and H."

I guess I'll have to talk to the parents about it, A. and H. If that's the kind of parents you are thrown with naturally your views will be somewhat distorted, but if you will listen to my advice you will try to set the errant parents right by setting them a good example by not allowing yourself to be kissed freely and promiscuously.

Sorority Elects Leader.

Miss Norma Paul, 2312 Cleveland avenue, was elected grand president of Pi Alpha Beta sorority at the annual meeting in the Hotel La Salle Saturday afternoon. War reconstruction and philanthropic work will be included in the social activities of the sorority. Twelve chapters were represented.

Bright Sayings of Children

I was making a chicken coop for my new chickens, much to the delight of all the children around. One little chap noticed that I had no rooster and

seemed quite exercised over the fact. When I asked him what difference it made, he said: "Well, if you haven't a rooster, how will your chickens know enough to get up in the morning?" N. D. H.

Last night at a movie a young miss amused those near her with her remarks, showing her keen observation and interest in the picture. Her best remark came when an empty jinrikisha pulled by a Japanese coolie came down the street and stopped before a house. She piped up in a shrill voice: "He lost his horse." L. L. M.

A large picture of a woman hung in our parlor. It was one of those pictures that the eyes look directly at you apparently, no matter if you walk from one side of the room to the other. This fact had often attracted the attention of the children, so one day my mother was sitting in the next room and noticed my little sister peeping around the edge of the door into the parlor. As there was no one else in the house, my mother asked her why she was peeping around the door. She answered, "Well, I was just tryin' to see who that woman looked at when there wasn't nobody in the room to look at." B. A. P.

"The Tribune" will pay $1 in thrift stamps for each childish saying printed. The story told must never have been printed in any magazine or paper. It is not possible to acknowledge or return unavailable contributions. Please write on one side of the paper. Address bright sayings to Aunty Bee, "Tribune," Chicago.

BEAUTY ANSWERS

BY ANTOINETTE DONNELLY.

ELINOR: WHEN YOU ARE SUCcessful in correcting your tendency to constipation and have put your digestive apparatus in good running order you will have traveled three-fourths of the road that leads to a "peaches and cream" complexion. The other fourth is made up of massage and cosmetics. Most women pin all their faith entirely on this last part and do not seem to realize that bright eyes, clear skin, and rosy cheeks do not come in bottles and are the result only of plenty of sleep and exercise, together with good wholesome food. This, of course, is only possible when there is no internal disorder. To correct the constipation exercise as much as you possibly can, drink plenty of water, and let coarse food form the major part of your diet. By coarse, I mean such food as the skins and cores of apples, the fibrous part of celery, whole grains in place of refined flour; in short, all the foods that require thorough mastication and will scrub and stimulate the sluggish intestines. Figs, dates, and prunes are highly laxative, and one or all of the three should be eaten every day. A tablespoon of olive oil taken at bedtime has been known to have the same effect.

Tribune Cook Book

BY JANE EDDINGTON.

Preparing Lamb Stew.

Although prophets are seldom great authorities, I believe they have decided upon the year 1995 as the time of the millenium. I have hope that by that date, or at any blessed year before, the residents of small hotels or boarding houses who are being fed poor stuff will insist that the public officer called a cook reconstructor, or something like that, shall be called in. As to the poor cook floundering so helplessly on, she or he will greet this reconstructor with delight—remember it is the millennium—and part with this official in tears, true millennial tears, not crocodile.

Since so much cooking can be done by merely putting food to fire in the right way, this official will first show this wretched cook what are the different reactions between foods and fire at different temperatures, and what are the best temperatures for the different foods and why. By the time this is worked out the reconstructor can pass on to the next case, leaving a cook who can cook.

We are in sore need of just such a public official today. Nosing around a bit recently I went for dinner into what might be called a third or fourth or fifth class, but newly built, hotel, somewhat frequented by soldiers. The dining room was attractive and half filled. A man in uniform was with his wife and chattering little girl of 3, the latter destined to be a malnourished child.

The lamb stew I ordered had been dipped up, for serving, into a cold little casserole and cooled further by the cold casserole cover. There were twice too many chunks of lamb, of a strange saltpetre red, in the cup of thinly disguised water. The skin which gives the woolly flavor had not been removed from it. Some canned peas had been poured from the can into the mess at the last minute. The vegetables served were uneatable. The apple pie was the most depressing looking stuff I ever saw, and made me wish to exclaim: "O the cold and dreary oven!"

How easy it would have been to have skinned those pieces of lamb, turned them well, after washing and drying them, in seasoned flour, sautéd them in a little lamb fat, then stewed gently in that same fat for five minutes some celery tops, some sliced onions, a few carrots, etc., then have put the whole together with water to a little more than cover and simmered the whole for an hour.

Not half as much meat would be required for such a stew as for a watery one. It would cook more quickly by simmering than by boiling. It would be well seasoned and palatable, some salt, added when it was half cooked, helping to bring out half a dozen nice flavors.

A Friend in Need

Sally Joy Brown

I want to be the medium through which the friend in deed and the friend in need may be brought together. It may be you have some discarded article which has outgrown its usefulness that will make some less fortunate one happy, and you would gladly give it if you knew how to go about it. Write to me and I shall be only too happy to be of service to you. Please write on one side of the paper.

When information is wanted by mail a stamped, addressed envelope should accompany the request. Please do not send parcels to "The Tribune," but write for the address of the applicant and send direct.

How to Clean Statuary.

"Will you kindly inform me how to clean a small statue composed, I believe, of plaster of paris, as it was not expensive? I hope you will know a way to clean it, as I have become attached to it and would miss the pleasing little figure from its place on my mantel. E. K."

Cover the figure with fine, dry whiting and fuller's earth. Wrap in a cloth, let remain for a few days, then gently brush the powder off. This is the safest method I know, for a liquid might remove the outside coating and stain the piece.

Rose Jar Formula.

"I have an opportunity to gather a large number of rose petals and thought of making a rose jar, but have no recipe. K. E."

Who knows how to make a rose jar and, knowing, is willing to pass along the information to K. E.?

Motion Picture Directory

DOWNTOWN

JONES, LINICK & SCHAEFER'S RANDOLPH
RANDOLPH between STATE & DEARBORN
CONTINUOUS 8:50 A.M. to 11 P.M.
NOW
MARTIN JOHNSON'S MARVELOUS CANNIBALS of the SOUTH SEAS
ONLY THEATRE THAT HAS THIS PICTURE BOOKED.
Special Musical Setting by Randolph Symphony Orchestra.

CASTLE STATE AT MADISON ST.
Chicago's Foremost Picture House
Artcraft Pictures Present
WILLIAM S. HART
In the First Chicago Showing of His Latest Success
"The Poppy Girl's Husband"
A story dealing with underworld life in the Infamous Barbary Coast of old San Francisco. This is POSITIVELY THE MOST THRILLING PICTURE HART EVER MADE!
9 A. M.—CONTINUOUS—12 P. M.

CASINO 58 W. MADISON NOW
MONROE SALISBURY
in "THE LIGHT OF VICTORY"
The Story of a Good-for-Nothing Who Fought His Way to Fame

BAND BOX MADISON STREET NEAR LA SALLE
"THE SPREADING EVIL"

ROSE MADISON AT DEARBORN STREET
J. WARREN KERRIGAN
"END OF THE GAME"

BOSTON 21 NORTH CLARK STREET
EVELYN NESBIT THAW
"THOU SHALT NOT"
Prizma "Skyland" Christie Comedy

ALCAZAR 69 WEST MADISON STREET
FLORENCE REED
"HER CODE OF HONOR"
UNIVERSAL WEEKLY

DOWNTOWN

ZIEGFELD
624 SOUTH MICHIGAN AVENUE
—NOW PLAYING—
D. W. GRIFFITH'S
LATEST SUPER-FEATURE
"The Girl Who Stayed at Home"
A powerful drama in 7 parts, every foot of which is intensely interesting
COMING SATURDAY— GEORGE BEBAN
(The Artist with a Soul) in
"HEARTS OF MEN"

JONES, LINICK & SCHAEFER'S
ORPHEUM—NOW!
STATE STREET NEAR MONROE
8 A. M.—CONTINUOUS—12 P. M.
—EXCLUSIVE CHICAGO SHOWING—
ENID BENNETT
"PARTNERS THREE"
MACK SENNETT
"THE VILLAGE SMITHY"

NORTH

BUCKINGHAM
3319 NORTH CLARK STREET
Mat. Daily Cont. 2:30 to 11 P. M.
A Paramount Picture
Pauline Frederick
"PAID IN FULL"
(ADULTS ONLY)
Concert Orchestra
Coming Wednesday and Thursday
SESSUE HAYAKAWA
"A Heart in Pawn"

LAKE SHORE Broadway and Belmont —7 TO 11—
HALE HAMILTON
"JOHNNY ON THE SPOT"
Tomorrow—Special Added Attraction
MR. S. PAUL VERON, Basso
Of the Hammerstein Opera Co. in Selections from Grand Opera.

EASTERLY Lincoln and Diversey Pkwy.
WILLIAM FARNUM—"THE MAN HUNTER"

KEYSTONE 3912 SHERIDAN ROAD 6:30 TO 11 P. M.
MOLLIE KING in "SUSPENSE"

LUBLINER & TRINZ AMUSEMENT CENTERS

ELLANTEE DEVON AVENUE AT CLARK ST.
JULIAN DEAN and EDWARD ORDEN
"Ruling Passion"

PERSHING LINCOLN AVENUE AT WILSON
TOM MIX
"HELL ROARIN' REFORM"
"East Lynne" with Variations
Sennett Comedy

BIOGRAPH 2433 LINCOLN AVENUE
MABEL NORMAND
"Mickey"

VITAGRAPH 3167 LINCOLN AVENUE
MABEL NORMAND
"Mickey"

KNICKERBOCKER 6217 BROADWAY
PAULINE FREDERICK
"Paid in Full"
—Adults Only—

LAKESIDE 4730 SHERIDAN RD. 6 TO 11:30 P. M.
CONSTANCE TALMADGE
"Scandal"
The Show Now Playing at the Garrick

NORTH

RIVIERA
BALABAN AND KATZ DIRECTORS
BROADWAY AND LAWRENCE

ONCE upon a time.
THUS all fables begin.
THREE handsome bachelors.
PROFESSED woman haters.
EACH with a past.
OF a disappointed love.
FOUND a seeming haven.
FREE of all femininity.
IN a remote forest.
THERE appeared of a sudden.
A mischievous miss.
A capricious maid.
AND captivating too.
TO intrude upon.
THIS Eveless Eden.
AND to upset the decorum.
OF selfish masculinity.
THREE MEN AND A GIRL.
(Today, Tomorrow, Wednesday).
GIVES a splendid account.
OF what she did.
TO tame these tyrants.
MARGUERITE CLARK.
DAINTY and charming.
HAS an irresistible role.
IN this sparkling specialty.
RIVIERA PRESENTATION.
OF the amusement arts.
ADORNS it artistically.
NEED MORE BE SAID?

Starting Thursday, for 4 Days,
ENID BENNETT
THOS. H. INCE'S Favorite Star, in
PARTNERS THREE

'ULLO, I'LL BE 'ERE IN
THE BETTER 'OLE
MONDAY, MARCH 31, FOR 1 WEEK

DAILY MATINEES
HOWARD
N. W. "L" Station at Howard St.
WALLACE REID
In a Romantic Comedy Drama
"ALIAS MIKE MORAN"
Burton Holmes News Weekly Comedy
DIONNE SISTERS
Tomorrow—THEDA BARA
"Her Soul's Desire"

DEARBORN Division St. and Dearborn —MAT. 2 TO 11 P. M.—
GEORGE WALSH
"NEVER SAY QUIT"

NEW KENMORE Kenmore and Wilson
ALICE BRADY, 'Indestructible Wife'

REGENT 6746 SHERIDAN ROAD —Eve. 7 to 11 P. M.—
ALICE BRADY—'In the Hollow of Her Hand'

ASCHER BROS

ROSEWOOD Montrose Blvd. at Lincoln St.
TOM MOORE
"A MAN AND HIS MONEY"
Weekly Comedy

ADELPHI Clark at Estes
"And the Children Pay"
—Adults Only—
Weekly Comedy

TERMINAL Lawrence and Spaulding
MARGUERITE CLARK
"THREE MEN AND A GIRL"
Weekly Comedy

MILFORD Milwaukee at Crawford
J. WARREN KERRIGAN
"THE END OF THE GAME"
Weekly Comedy

CALO Clark Street and Balmoral Avenue
SESSUE HAYAKAWA
"A HEART IN PAWN"
Weekly Comedy

LANE COURT Clark and Center Streets
ELSIE FERGUSON
"THE MARRIAGE PRICE"
Also CHAS. CHAPLIN, "The Bank"

CHATEAU Broadway at Grace St.
MARGUERITE CLARK
"THREE MEN AND A GIRL"
Weekly Comedy

NORTH SIDE

LUBLINER AND TRINZ
PANTHEON
SHERIDAN ROAD AT WILSON AVE.
—Cont. 1:30 to 11:30 P. M.—
STARTING TODAY
"THE PROBATION WIFE"
Featuring
NORMA TALMADGE
at Her Best
In a Role of a Genuinely True American Maid
Interwoven With Selected Musical Arrangement by
PAUL BIESE ORCHESTRA
Vocal Soloists—Brief Playlet and Selected Offerings
Directed by
PANTHEON 'AS AN IDEA'
Also
Extraordinary Attraction
HAZEL EDEN—Prima Donna
Late of Chicago Grand Opera
Will make her first appearance outside of the operatic stage in a selection of favorite classics.
A Prepared and Complete Program
Directed By PANTHEON
P "AS AN IDEA" T

CHATEAU
BROADWAY AT GRACE
MARGUERITE CLARK
IN
"THREE MEN AND A GIRL"
AN ADORABLE PLAY WITH YOUR FAVORITE STAR—
AN ADAPTATION of THE STORY "THE THREE BEARS"
CHATEAU WEEKLY NEWS COMEDY
EDMUND FITCH ORGANIST

LUBLINER & TRINZ
COVENT GARDEN
2655 North Clark St.
MARGUERITE CLARK
"Three Men and a Girl"
Tomorrow—CONSTANCE TALMADGE "Scandal"
Show now playing at the Garrick

BRYN MAWR Bryn Mawr, nr. B'way, at Bryn Mawr "L" Sta. 6:45 TO 11 P. M.—
Sessue Hayakawa
and His Wife TSURU AOKI
"A HEART in PAWN"
Weds. & Thurs.—"COMMON CLAY"

DE LUXE WILSON AVE. "L" STA. —MATINEE DAILY—
ANITA STEWART
"FROM HEADQUARTERS"

SOUTH SIDE

KIMBARK 6240 KIMBARK AVE.
HAROLD LOCKWOOD
"Shadows of Suspicion"

VERNON 61ST STREET at VERNON
CHARLOTTE WALKER
"EVERY MOTHER'S SON"

DE LUXE 63D and COTTAGE GROVE —1:30 to 11 P. M.—
CARLYLE BLACKWELL "Courage for Two"

SOUTH SIDE

WOODLAWN
853 E 63rd St.
TODAY & TOMORROW
The Fascinating NORMA TALMADGE in "The PROBATION WIFE"
When a man finds his wife in another man's arms there is apt to be trouble. In 'The Probation Wife' it means SURPRISE.

HARPER
53RD AND HARPER AVENUE
"House of Quality — Matinee Daily
ETHEL CLAYTON
"MAGGIE PEPPER"
Extra Added Vaudeville Attraction
RALPH DUNBAR'S RAINBOW GIRLS
in "Melodies from Love's Garden"
A Galaxy of Beauty, Tone and Color
Tomorrow—WALLACE REID
"Alias Mike Moran"

MARLOWE 63RD and STEWART AVE. —MATINEE and NIGHT—
THE GREAT NAZIMOVA
"Out of the Fog"

HARVARD 63d St. and Harvard Ave. MATINEE AND EVENING
CONSTANCE TALMADGE
"SCANDAL"

DREXEL 858 E. 63d St., Blk. E. Cottage Grove—Matinee Daily
BRYANT WASHBURN
"THE POOR BOOB"

PRAIRIE 58TH ST. and PRAIRIE AVE. —CONT. 2 TO 11 P. M.—
LAST TIMES TODAY— SESSUE HAYAKAWA
"A HEART IN PAWN"

ASCHER BROS

OAKLAND SQUARE Oakwood & Drexel
NORMA TALMADGE
"THE PROBATION WIFE"
Weekly Comedy

METROPOLITAN Grand Blvd. at 47th St.
NORMA TALMADGE
"THE PROBATION WIFE"
Weekly Comedy

KENWOOD 1225 E. 47th Street
DOROTHY DALTON
"EXTRAVAGANCE"
Weekly Comedy

FROLIC 55th St. and Ellis Ave.
FANNIE WARD
"COMMON CLAY"
Weekly Comedy

COSMOPOLITAN Halsted at 79th St.
NORMA TALMADGE
"THE PROBATION WIFE"
Weekly Comedy

COLUMBUS Ashland Ave. at 63d St.
CHARLIE CHAPLIN
"THE BANK"
And LILA LEE—"Puppy Love"
Weekly Comedy

PEERLESS Grand and Oakwood Boulevards
'HEART OF HUMANITY'
With DOROTHY PHILLIPS
Weekly Comedy

SOUTH SIDE

VISTA
47th St. and Cottage Grove Avenue
Mat. and Eve.
ETHEL CLAYTON
"MAGGIE PEPPER"
Latest News Weekly
And a 2 Act Comedy
Tomorrow—THEDA BARA
"HER SOUL'S DESIRE"
Wednesday—WALLACE REID
"Alias Mike Moran"

JACKSON PARK
67TH AND STONY ISLAND AVE.
Continuous 2 to 11 P. M.
Double Feature Program
SHIRLEY MASON
"The Winning Girl"
—and—
LOUISE BENNISON
"Sandy Burke, of U-Bar-U"

LUBLINER & TRINZ
MICHIGAN
Garfield and Michigan—2 to 11 P. M.
—Today and Tomorrow—
NORMA TALMADGE
In Her Greatest Achievement
"The Probation Wife"

LEXINGTON 1162 EAST 63D STREET MATINEE CONTINUOUS
DOROTHY DALTON
"EXTRAVAGANCE"
Latest Wkly. News—Christie Com—Mutt-Jeff

HYDE PARK 53RD STREET AND LAKE PARK AVE.
MARGARITA FISHER—"FAIR ENOUGH"

SHAKESPEARE 43D and ELLIS AVE.
KITTY GORDON—"Adele"

WEST SIDE

CENTRAL PARK
BALABAN AND KATZ DIRECTORS
12th and Central Park Ave
NORMA TALMADGE
As the Star of a Drama is Sufficient Assurance of the Play's Desirability
"The Probation Wife"
Stands on its Own Merits in Point of Dramatic Intensity and Scenic Beauty. It discusses a unique domestic problem.
Link the Drama's Excellence, the Star's Talents with CENTRAL PARK PRESENTATION and You Have the Last Word in Entertainment.
TODAY, TOMORROW, WED., THURS.
Central Park Topical Review, Brief Playlets Theatrical Specialties, Synchronizing Melody
Continuous from 2 P. M. to Almost Midnight

KEDZIE ANNEX MADISON ST., AT KEDZIE AVE.
FRED STONE
"JOHNNY, GET YOUR GUN"
COMEDY EDUCATIONAL

SAVOY 4346 W. MADISON STREET —STARTS AT 6 P. M.—
ALICE JOYCE—"THE LION AND THE MOUSE"

LUBLINER & TRINZ
WEST END
Cicero at West End
CATHERINE CALVERT
"Marriage for Convenience"
—and—
CHARLIE CHAPLIN
"The Bank"

WILSON MADISON & WESTERN
"Marriage for Convenience"
—with—
CATHERINE CALVERT
Also Houdini—'Master Mystery' No. 12

PARAMOUNT 2636 MILW. AVE.
TOM MOORE
"A Man and His Money"

WEST SIDE

HAMLIN
TONIGHT—7 to 11 P. M.
NORMA TALMADGE
"The Probation Wife"
"THE VILLAGE SMITHY"—Sennett Comedy
JOHNNY HAND'S FAMOUS ORCHESTRA
DR. LOUIS FALK at the Organ
3826-36 W. Madison St.

BROADWAY STRAND
12TH AND PAULINA
—TODAY & TOMORROW—
Harold Lockwood
"In Shadows of Suspicion"
Coming Wednesday, Thursday and Friday
BEAUTIFUL
NORMA TALMADGE
"THE PROBATION WIFE"

MARSHALL SQUARE
22nd and Marshall Blvd.
—Today and Tomorrow—
ELSIE FERGUSON
"The Marriage Price"
Coming Wednesday, Thurs. & Friday
NORMA TALMADGE
"THE PROBATION WIFE"

MADISON SQUARE
4730 W. MADISON STREET
—6 to 11:30—
CARLYLE BLACKWELL
"Hit or Miss"

CRAWFORD
Crawford Avenue, Near Madison St.
Continuous 2 to 11:30 P. M.
ELSIE FERGUSON
"The Marriage Price"
And a Strong Supporting Show Including the CRAWFORD WEEKLY

NORTHWEST

IRVING IRVING PARK BOULEVARD AT CRAWFORD
DOROTHY GISH—"BOOTS"
—ADDED ATTRACTION—
CHAS. CHAPLIN, "The Bank"

NEW STRAND DIVISION NR. [illegible] —MAT. AND EVE.—
HENRY B. WALTHALL
"FALSE FACES"

OAK PARK

—LUBLINER & TRINZ—
OAK PARK WISCONSIN AVENUE "L" STATION
ELSIE FERGUSON
"THE MARRIAGE PRICE"
PRIZMA—Natural Color Pictures

AUSTIN

PLAISANCE 466 N. Parkside Ave. Lake St.
HENRY B. WALTHALL—"FALSE FACES"

SOUTH CHICAGO

GAYETY 9205 COMMERCIAL AVE. —MATINEE AND EVENING—
PAULINE FREDERICK
"PAID IN FULL"
ALSO A SCREAMING COMEDY
—GAYETY AUGMENTED ORCHESTRA

SOCIETY and Entertainments

"Empty Attic Sale" Arranged as Benefit for Mission House

The patronesses for an "empty attic sale" to be held on April 10 and 11 for St. Mary's Mission house, 850 Washington boulevard, are asking all their friends to ransack their attics and basements and save whatever they can for the sale, which will be held in a store in the loop.

Ornaments, clothing, books, furniture, trunks, toys, china, draperies, records, pictures—in fact, almost anything—will be gratefully received.

Mrs. F. Ansley is chairman of the committee in charge. Mrs. E. C. Berriman is vice chairman. The patronesses are:

Mrs. Secor Cunningham,	Mrs. Frank Logan,
	Mrs. Arthur Meeker,
Mrs. John De Koven,	Mrs. Harold C. Smith,
Mrs. Britton Budd,	Mrs. Charles D. Dana,
Mrs. Nathan Corwith,	Mrs. A. G. Van Schaick,
Mrs. Hopewell L. Rogers,	Mrs. Gurnee Fellows,
Mrs. John T. McCutcheon,	Mrs. C. P. Anderson,
	Mrs. R. C. Richards,
Mrs. Charles S. Munroe,	Mrs. George Mason,
	Miss Marjory Ward.

Col. D. E. McCarthy, who is stationed at San Antonio, Tex., will arrive this week for a two weeks' visit with his wife and family of 1426 North State parkway. His son, Lieut. Daniel H. McCarthy, recently was released from active service and is now in Chicago. Mrs. McCarthy and Miss Gertrude McCarthy will accompany Col. McCarthy back to San Antonio.

Mrs. Louis F. Swift of 1200 Lake Shore drive will return tomorrow from Miami, where she has been for about four months.

Mr. and Mrs. William Gerrish Beale of 40 East Burton place, who have been in the south for the last month, will go to White Sulphur Springs this week for a brief visit before returning to Chicago.

Mr. and Mrs. William McCormick Blair will return this week from Santa Barbara. For the present they will remain with Mrs. Blair's mother, Mrs. Joseph T. Bowen of 1430 Astor street.

Miss Lucretia Green, daughter of Mr. and Mrs. William O. Green of 1211 Astor street, has returned from an eastern visit.

Mr. and Mrs. Bowman C. Lingle and son, Kendall, of 2305 Commonwealth avenue, Mr. and Mrs. James C. Ames of 325 Belden avenue, and Mr. and Mrs. W. R. Kendall have returned from a six weeks' visit to Santa Barbara.

Mr. and Mrs. Charles E. Pope, who were at the Blackstone for a week after their return from the south, are now in their apartment at 40 East Elm street. They will open their Lake Forest residence next month.

Mrs. Malcolm Norman Fay of 39 East Division street has returned from Indianapolis, where for three weeks she was the guest of Mr. and Mrs. Orville J. Peckham, formerly of Chicago and Geneva.

Miss Barbara Dunham, daughter of Mr. and Mrs. Wirth Dunham of 1353 North State street, returned yesterday from Simsbury, Conn., where she is attending school.

Mrs. Norman G. Harding and son, Norman, of 3617 Pine Grove avenue, have gone to Hot Springs, Ark., to join Mr. Harding.

"The Problem in the Book of Job and Its Solution in the New Testament" will be the subject of Prof. Richard G. Moulton's lecture at 2:30 o'clock today at the residence of Mrs. Stanley Field, 1550 North State parkway. This is the third of a series of lectures on the Bible given by Prof. Moulton under the auspices of the woman's board of St. Luke's hospital.

Ralph Dennis will tell his impressions of Russia today at 1 o'clock at the Cordon.

Recent Chicago arrivals at Coronado Beach include George K. Owsley, Mrs. M. J. Robinson, Mrs. Katherine Weaver, C. O. Robinson, and Mrs. J. W. Rudy.

Mrs. Murry Nelson, Mrs. Francis R. Dickinson, Mrs. William E. Parsons, Miss Sarah Hinde, Miss Margaret Perkins, and Miss Dorothy Packard will assist Mrs. Frederick W. King, who will be in charge of the kitchen utilities at the School of Domestic Arts and Sciences sale on Thursday in the Blackstone hotel. Mrs. Frank Andrews and Miss Alice Voight will sell aprons, assisted by Mrs. Alan C. Dixon, Mrs. Oscar Johnson, Mrs. Lawrence Adams, and Mrs. William Senn.

Mrs. Lynden Evans is president of the board of managers of the school and Mrs. C. Bai Lihme is first vice president. On the board are Mrs. Alfred H. Granger, Mrs. John P. Wilson Jr., Mrs. Charles S. Munroe, Miss Ethel Wrenn, and Miss Grace Dixon.

The Monday morning class in current events, led by Mrs. E. S. Adams and Miss Julie R. Adams, will be held this morning at the residence of Mrs. Albert B. Dick, 1550 North State parkway. "The Chicago Election" and "The Peace Settlement with Germany" will be the principal topics.

The art and literature department of the Chicago Woman's club, of which Miss Grace Dixon is chairman, will give a spring luncheon today. Mme. Marie Lydia Standish, diseuse, accompanied on the piano by Mrs. Estella Osborne, will present "The Folk Lore of France," in costumes of the different periods.

NEW YORK SOCIETY

New York, March 23.—[Special.]—Invitations have been issued by Martin Vogel, assistant treasurer of the United States, and Mrs. Vogel, for a reception at the Ritz-Carlton next Saturday for Sir Charles and Lady Henry.

Brig. Gen. and Mrs. Cornelius Vanderbilt will give a reception and dance on Tuesday at their home at 640 Fifth avenue for Maj. Gen. and Mrs. O'Ryan.

Order of Alhambra Dinner.

Dennis J. Normyle presided at a dinner of the Order of Alhambra in the Auditorium hotel Saturday night, the after-dinner program being of informal toasts and songs. James J. Kelly, William Mulhall, and Thomas Sexton had charge.

Irish Address for K. of C.

Feehan council, Knights of Columbus, will be entertained tonight by Father McCabe, president of De Paul university, at its monthly meeting in Lawndale hall, Ogden and St. Louis avenues. He will speak on the Irish republic. There will be other entertainment.

Miss Alice Ritchie
KOEHNE PHOTO

Mrs. William Edward Ritchie of Hinsdale announces the engagement of her daughter Alice to Alfred Wilson Young, son of Mr. and Mrs. Alfred John Young of New York. Mr. Young has returned after fourteen months' service as an ensign on a United States submarine chaser.

WASHINGTON SOCIETY

Washington, D. C., March 23.—[Special.]—The attorney general and Mrs. Palmer were entertained at a theater party and supper last night by Judge Harry Covington and Mrs. Covington.

The director of the consular service and Mrs. Wilbur Carr were hosts at a dinner given for the minister of the Netherlands and Mme. Cremer, their guests including the acting secretary of state and Mrs. William Phillips, the minister of Bulgaria and Mme. Panaretof, the minister of Salvador and Mme. Zaldivar, Maj. Gen. George Barnett and Mrs. Barnett, and Mr. and Mrs. Julius Lay.

Word has been received by the former minister to Belgium and Mrs. Theodore Marburg that their son, Capt. Theodore Marburg Jr. of the royal British air force, has resigned and, with Mrs. Marburg, will sail this week from England for America. In 1915 Capt. Marburg lost a leg as the result of a fall from his airplane. He was decorated with the cross of the royal air force. Capt. Marburg married the Baroness Geselle de Vivario of Belgium, and they spent some time in Baltimore with his parents.

Mr. and Mrs. Joseph Leiter and Mrs. John R. Williams have returned to Washington from Hot Springs, Va. They were recalled from their visit there by the illness of Mrs. Leiter's father, Col. John R. Williams.

Mrs. Herbert Stone of Chicago has returned to Washington from Hot Springs, Va., and is passing the weekend with Mr. and Mrs. Reynolds Hitt.

ANNOUNCEMENTS

Harlan E. Read will speak at the City club on Friday at 6 o'clock. Marion Reedy will act as toastmaster.

Capt. Florence Spofford of the Red Cross motor corps will address the noonday meeting of the Electric Club of Chicago at the Hotel Sherman on Thursday.

Mu Delta sorority held its first spring card party and reception in the Hotel La Salle Saturday.

The Misses Florence Lundquist, Mabel Stompe, Florence Kennedy, Grace Shotenfels, and Ethel Bock were initiated into Delta chapter of Pi Sigma Phi sorority at a meeting in the Hotel La Salle.

WEDDINGS, ENGAGEMENTS

Frederick J. Knowles of 2512 Logan boulevard announces the marriage last Saturday of his daughter, Helen Elizabeth, to James Blair Steele of Tulsa, Okla. The young couple will reside at Tulsa, Okla., after May 1.

Announcement is made of the engagement of Miss Sadye Beer, daughter of Martin Beer, to John Kramer, son of William Kramer.

A Raw, Sore Throat

Eases Quickly When You Apply a Little Musterole.

And Musterole won't blister like the old-fashioned mustard plaster. Just spread it on with your fingers. It penetrates to the sore spot with a gentle tingle, loosens the congestion and draws out the soreness and pain.

Musterole is a clean, white ointment made with oil of mustard. It is fine for quick relief from sore throat, bronchitis, tonsilitis, croup, stiff neck, asthma, neuralgia, headache, congestion, pleurisy, rheumatism, lumbago, pains and aches of the back or joints, sprains, sore muscles, bruises, chilblains, frosted feet, colds on the chest. Nothing like Musterole for croupy children. Keep it handy for instant use. 30c and 60c jars; hospital size $2.50.

MUSTEROLE WILL NOT BLISTER

Jubilee Official of Methodist Church Raps Women's Styles

"While Chinese women are protesting against the practice of foot binding, American women are deforming themselves with hobble skirts and French heels."

This was one of the thrusts given yesterday morning by Mrs. Lena Leonard Fisher of Cleveland, O., who occupied the pulpit of the First Methodist Episcopal church, Evanston. Mrs. Fisher is jubilee commissioner of the Woman's Foreign Missionary society of the Methodist Episcopal denomination, which celebrated yesterday throughout the United States and in many foreign countries the fiftieth anniversary of the organization of the society.

"The legion of death in Russia, composed of women who fought with firearms, was the most complete example of self-effacement for the sake of patriotism ever recorded," Mrs. Fisher said. "Fifty years ago the women of the church formed a legion of life. We have sent into the foreign field 1,000 unmarried women as missionaries. Last year we raised $1,300,000 and expect this year to raise $2,000,000. Last year 2,100 oriental women were baptized, notwithstanding they were obliged to endure the worst forms of persecution. Our society has been made responsible for 75,000,000 non-Christian women."

Loan First, Then Church Fund Drive

The Victory loan of the government comes first, the Methodist centenary second, according to the decision of the Methodist centenary headquarters.

S. Earl Taylor, executive secretary of the Methodist centenary, which seeks to raise in the church north and south $140,000,000, announced he had conferred with Secretary of the Treasury Glass and offered to loan the organization of the centenary to assist in putting over the loan, with the result the canvass for funds for the Methodist centenary will be made May 18 to 25, after the Victory loan has been taken care of.

The Methodist centenary officials promised there would be no general conventions held during the loan period, April 21 to May 10.

Northwestern U. Dinner.

Professors of Northwestern university and their wives attended the annual faculty dinner in Willard hall Saturday night. A musical program was given by students from the school of music.

OBITUARY

L. C. Hanna, Ship Owner, Dies in Cleveland Home

Cleveland, O., March 23.—Leonard C. Hanna, for many years the active head of M. A. Hanna & Co., owners of one of the largest fleets on the Great Lakes, died at his home here today. He was a brother of the late United States Senator Marcus A. Hanna. Although Mr. Hanna had been ill several years, his death was sudden.

Mr. Hanna was born in New Lisbon, O., Nov. 30, 1850. It was under his management that M. A. Hanna & Co. became the owners of the large fleet and built the first steel vessels floated on the great lakes.

FASHION'S BLUE BOOK

Trade Mark Reg. U. S. Pat. Off.

BY CORINNE LOWE.

NEW YORK.—[Special Correspondence.]—With organdy accompaniment! Almost every little thing for spring sings just that way. Some of the smartest of the new spring suits just over from Paris have waistcoats of organdy stitched all in white. Just awfully charming, too, but O, so apt to look mussy unless we be on awfully good terms with our laundress. Here is a little summer frock of black dotted green challis with sash, collar, undersleeves, and even pocket flaps of cream organdy. And the soft, pliable challis, by the way, is promised quite a vogue this summer.

OBITUARY

MRS. ADALINE MARIAN MATTESON, a resident of Evanston for thirty years, died yesterday at the residence of her daughter, Mrs. Walter B. Smith, 1016 Judson avenue. Mrs. Matteson was 82 years old. Mr. Smith, the son-in-law, is a son of the Rev. W. B. Smith, for twenty-five years pastor of St. Luke's church in Evanston.

William A. Vincent Funeral Services Today

Funeral services for William A. Vincent, who died Friday, will be held at 2:30 o'clock today at the family residence, 128 Washington road, Lake Forest. Committees from the Chicago, University, Chicago Golf, Onwentsia, Saddle and Cycle, Twentieth Century and Midday clubs and the Chicago Bar association will attend.

The Successful Home Garden

BY J. F. H. HEIDE.

NO. 12.

"SOME ERROR."

The planting guide in yesterday's TRIBUNE was so hopelessly jumbled in the composing room that any correction without republication is futile. Other tasks do not admit of that. The trouble was caused by inserting celery cabbage, kale, and parsley in proper alphabetical order and taking their respective data on at the bottom.

BUYING THE SEEDS.

[Copyrighted 1919 by J. F. H. Heide.]

It is assumed that the gardener has, with the aid of the plans published last week, mapped out the available garden area and determined the companion cropping and crop succession for best results. It is now time to purchase the necessary seeds before supplies are exhausted or reduced to the inferior leavings.

The advertising pages of newspapers and magazines contain the names of seedsmen issuing free catalogs. We should send for all these now and make our selections.

Only the more common vegetables and culinary herbs are included in the following table. The particular varieties named have earned the right to garden space in this vicinity by ease of culture, quick maturing, resistance to disease, general adaptability to various soils, and quality and quantity of yield.

The "quantity needed for back yard garden" includes the several succession plantings in the 27x39½ foot garden illustrated last Wednesday, March 19 (article No. 7). The zone numbers refer to the map of "smoke zones" in article No. 2, March 13.

Vegetable.	Variety.	For Zone No.	Total quantity needed for backyard garden.	Quantity needed for 100 ft. of row, one planting.
Asparagus	Bonvallet's Giant	2, 3	....	50 plants.
Beans, early green	Black Valentine	2, 3	11 oz.	2 lbs.
Beans, early wax	Wardwell's Wax	2, 3	11 oz.	2 lbs.
Beans, pole	Kentucky Wonder	2, 3	....	1 lb.
Beans, pole Lima	Carpenteria	3	....	1 lb.
Beans, bush Lima	Burpee's	3	....	2 lbs.
Beets, early	Crosby's Egyptian	1, 2, 3	1 oz.	2 oz.
Beets, late	Half Long Blood	1, 2, 3	....	2 oz.
Brussels sprouts	Paris Market	2, 3	....	¼ oz.
Cabbage, early	Early Jersey Wakefield	2, 3	1 pkt.	¼ oz.
Cabbage, midseason	Danish Ballhead	2, 3	....	¼ oz.
Cabbage, late	Flat Dutch	2, 3	1 pkt.	¼ oz.
Cabbage, early red	Dark Erfurt	2, 3	1 pkt.	¼ oz.
Cabbage, late red	Mammoth Rock Red	2, 3	....	¼ oz.
Cabbage, early Savoy	Iron Head	2, 3	....	¼ oz.
Cabbage, late Savoy	Improved Drumhead	2, 3	....	¼ oz.
Carrots, early	French Horn	1, 2, 3	1 pkt.	1 oz.
Carrots, midseason	Chantenay	1, 2, 3	1 pkt.	1 oz.
Carrots, late long	Danvers	1, 2, 3	1 pkt.	1 oz.
Cauliflower	Snowball	2, 3	1 pkt.	¼ oz.
Celeriac	Large Prague	2, 3	....	¼ oz.
Celery, early	Golden Self-Blanching	2, 3	1 pkt.	¼ oz.
Celery, late	Giant Pascal	2, 3	....	¼ oz.
Celery cabbage	(See Petsai)	....	....	....
Chard, Swiss	Lucullus	1, 2, 3	1 pkt.	1 oz.
Corn, early	Early Iowa	1, 2, 3	2 pkt.	½ lb.
Corn, midseason	Golden Bantam	1, 2, 3	1 pkt.	½ lb.
Corn, late	Black Mexican	1, 2, 3	....	½ lb.
Corn, for canning	Country Gentleman	1, 2, 3	....	½ lb.
Cucumbers	Fordhook Famous	3	....	1 oz.
Eggplant	Black Beauty	3	....	¼ oz.
Endive, summer	Staghorn	2, 3	....	1 oz.
Endive, winter	Curled Winter	2, 3	1 pkt.	1 oz.
Horseradish	....	2, 3	....	70 roots.
Kale	Excelsior Moss Curled	1, 2, 3	....	¼ oz.
Kohlrabi	Early White Vienna	1, 2, 3	1 pkt.	¼ oz.
Leek	Rouen Large Winter	2, 3	....	1 oz.
Lentils	....	3	....	1 lb.
Lettuce, cos	Trianon	1, 2, 3	1 pkt.	1 oz.
Lettuce, head	May King	1, 2, 3	1 pkt.	1 oz.
Lettuce, head	All Season	1, 2, 3	½ oz.	1 oz.
Lettuce, leaf	Black Seeded Simpson	1, 2, 3	....	1 oz.

This list will be concluded in tomorrow's TRIBUNE.

GEORGE SHORNEY, PUBLISHER, DEAD

George H. Shorney died yesterday at his home, 304 South Euclid avenue, Oak Park, of pneumonia. He was president of the Hope Publishing company in Austin, and helped found that institution twenty-five years ago. The firm specialized in church music.

Mr. Shorney was a member of the Oak Park Country club, a director in the Oak Park Y. M. C. A., and a deacon in the First Baptist church of Oak Park. He is survived by his widow, two sons, Lieut. Herbert Shorney, an instructor in aeronautics in overseas service, and Gordon Shorney, a naval lieutenant, and a daughter, Marian.

Mr. Shorney was 51 years old.

Nathaniel A. Stern, Former Alderman, Dead

Nathaniel A. Stern, former Republican alderman from the Third ward, died yesterday. Elected to the council in 1915, he was an active opponent of Mayor Thompson. Mr. Stern, who was 39 years old, was born at Champaign, Ill., and was graduated from Illinois university. He resided at 4536 Michigan avenue and had his law offices in the Tribune building. He is survived by his widow and his mother, Mrs. Babette Stern of Champaign.

DEATH NOTICES.

MERZ—Fredericka Merz, suddenly, March 22, 11:30 p. m., at 3309 Park-av., daughter of the late Elizabeth and Frank J. Merz, sister of Peter, Charles, Edward, Richard, and George, Mrs. E. Lord, Mrs. E. B. Mihm, and Mrs. E. C. Knapp. Funeral services from chapel, 2346 W. Madison-st., Tuesday, March 25, at 2:30 p. m., by autos to Waldheim.

MILLAR—Martha J. Millar, March 21, beloved wife of the late Alfred S., fond mother of Josephine, Harry, and Alfred. Funeral Monday, 10 a. m., from son's residence, 859 Fletcher-st.; interment Rosehill cemetery.

MORRISON—Annie H. Morrison, March 22, 1919, dearly beloved wife of James H. Morrison, daughter of the late John and Elizabeth C. Wolff of Philadelphia, Pa. Funeral service Monday afternoon at 3 o'clock from her late residence, 301 Wisconsin-av., Oak Park., Ill., to Forest Home cemetery; interment private. Philadelphia papers please copy.

MULLINS—John Mullins, beloved son of Mrs. Catherine Mullins, brother of Rev. Father Tom, James, Andrew, Pat, Father Terrence, William, Charles, Peter, and the late Josie, native of Ardagh, County Limerick, Ireland. Funeral Tuesday, March 25, at 9:30 a. m., from his brother's residence, 213 N. Keystone-av., to St. Mel's church; autos to Mount Carmel.

O'NEILL—Mary A. O'Neill, beloved wife of the late John, mother of Julia, Anna, and the late Cornelius O'Neill; sister of P. E. O'Neill and Mrs. Ellen Masterson. Funeral Tuesday, 9 a. m., from late residence, 1051 N. Hoyne-av., to St. Columbkill's church, for solemn requiem high mass. Burial at Calvary, motors. Phone Kedzie 3013.

PLATT—Adelaide K. Platt, wife of William E., mother of Marie K. Platt. Services from chapel, 1449 E. 60th-st., 2 p. m., Monday. Interment Oakwoods. Please omit flowers.

PODESTA—Maria Podesta, nee Repetto, in her seventy-eighth year, widow, fond mother of Mrs. Louis Boggiano, Tony Podesta, Mrs. Louisa Perotti, Mrs. Theresa Carzoli, and Dave Podesta, mother in law of Lawrence Podesta. Funeral from son's residence, 1972 Ogden-av., Tuesday, 9:30 a. m., St. Michael's church, 24th-pl. and Oakley, where requiem mass will be celebrated. Interment Mount Carmel, autos. Please omit flowers.

POST—Elizabeth Huntington Post, beloved wife of Henry C. and mother of William C. Post, Mrs. Mary E. Lewis, and Mrs. Pauline H. Wood, at her residence, 6529 Kimbark-av. Funeral 1 p. m. Tuesday; interment at Oak Ridge.

QUILLIN—Ethel S. Quillin, Feb. 17, 1919, wife of Capt. Lawrence J. Quillin, daughter of Mr. and Mrs. A. R. Shrimplin, Mt. Ayr, Ia.; sister of Guy E. Shrimplin, Mrs. D. J. Dalton, Warsaw, Ind.; Mrs. C. B. Boone, Morgan Park, Ill. Funeral services from Oakwoods cemetery chapel Tuesday, March 25, at 3 p. m.

REYNOLDS—Louisa A. Reynolds, beloved daughter of Peter F. and Louisa, née Meintzer, sister of Frank and Evelyn. Funeral Tuesday, March 25, at 9:30 a. m., from late residence, 728 S. Karlov-av., to Presentation church, where high mass will be celebrated, by limousines to Mount Carmel. For reservations phone Garfield 5637.

RIECHERS—Elizabeth Riechers, March 22, 1919, beloved wife of the late Henry Riechers, fond mother of Fred H. Riechers and Mrs. Susie Cleverman. Funeral from late residence, 2109 Grace-st., Monday, March 24, at 2 p. m.; burial at Waldheim.

SCHILDGEN—Elizabeth Schildgen, nee Schimanski, March 22, aged 24 years, beloved wife of Edward Schildgen, fond mother of Eleanor and Elizabeth. Funeral Wednesday, March 26, 9 a. m., from late residence, 4350 N. Robey-st., to St. Benedict church. Interment St. Boniface cemetery.

SHORNEY—George H. Shorney, beloved husband of Elva A. and father of G. Herbert, Gordon D., and Marian Shorney, at his residence, 304 S. Euclid-av., Oak Park. Funeral from First Baptist church, Wisconsin-av. and Pleasant-st., Oak Park, Wednesday, at 2:30 p. m. Burial at Forest Home.

SMITH—Helen C. Smith, March 23, widow of the late James P. Smith, beloved mother of Anta M. G. Smith, Feno, Ernest, Lloyd, and Rupert. Services private at the late home, 1314 Howard-st., 2:30 p. m. Tuesday, March 25. Burial Rosehill.

SNYDER—Mrs. Delaphine Snyder, widow of the late Elijah Snyder, mother of Mrs. Jennie M. S. Breidert. Interment and services at Havana, Ill., Tuesday, March 25, at 2 p. m.

STERN—Nathaniel A. Stern. Members of Ancient Craft Lodge, No. 907, A. F. and A. M., are requested to attend the funeral services Tuesday, March 25, at 2 p. m., at the chapel, Rosehill cemetery.
JOSEPH SOLDINGER, Master.
M. F. ASCHER, Sec.

STERN—Nathaniel A. Stern, husband of Edith Kramer Stern, son of Mrs. Babette A. Stern of Champaign, Ill., passed away Sunday, March 23. Funeral services will be held at Rosehill cemetery chapel Tuesday, 2 p. m., March 25.

SWEET—Horace G. Sweet, suddenly, March 20. Funeral from late residence, 3231 Park-av., Monday, March 24, at 2 p. m.; interment Mount Auburn cemetery. Members of Union Park lodge No. 610, A. F. and A. M., will meet at West Chicago Masonic temple at 1 o'clock. Services by officers of the lodge at the cemetery. ANDY M. ZEIMET, Master. HARRY W. PETERSON, Secretary.

TAUBE—Sylvia Taube, 10 months old, Sunday, March 23, at 5:30 p. m., beloved daughter of Mr. and Mrs. N. Taube.

THIEL—Katharine Thiel, March 22, aged 69 years, widow of Charles Otto Thiel, fond mother of Clara, Lillian, and Lau[illegible]. Funeral Wednesday, 2:30 p. m., from late residence, 3121 Clifton-av. Interment at Graceland.

WEBER—Herman Weber, 745 Junior-terrace, at Los Angeles, March 17. Services at Graceland chapel Tuesday, March 25, at 3 p. m. Interment private.

WELLINGS—Amelia A. Wellings at residence, 810 Oakwood-blvd., mother of Mrs. Nora Van Hauten. Funeral tonight at 9 p. m. from chapel, 3913 Cottage Grove-av. Interment at Elsie, Mich.

WEREN—Theresa Weren, aged 75 years, wife of the late William Weren, beloved mother of William P., the late Emma Weiss, Charles, Katherine Denzel, and Mary Cramer. Funeral Tuesday, from son's residence, 3015 Broadway, at 9 a. m., to church, Mount Carmel. Autos to St. Joseph cemetery.

WRIGHT—Beatrice C. Wright, daughter of Mr. and Mrs. J. H. Wright, 5214 Wayne-av. Funeral services at Rosehill chapel, Monday at 3 p. m.

CEMETERIES.

ROSEHILL MAUSOLEUM.

Single or family compartments in this magnificent, stately mausoleum of granite and marble still available. A final resting place, above ground, of infinite beauty and dignity. Family lots may be had in Rosehill of various sizes to meet any requirements. All lots sold in Rosehill include Perpetual Care. Edgewater 714. Randolph 5340.

CHICAGO'S MOST BEAUTIFUL CEMETERY, MOUNT GREENWOOD. Perpetual care throughout; $100,000 care fund in trust company's hands; care of grounds and service unequaled. Halsted-111th-st. cars direct to main entrance.

OAKWOODS CREMATORY — OAKWOODS Cemetery. E. 67th-st. and Greenwood-av. Charge for cremation, $35. All lots sold with perpetual care. Phone Hyde Park 61.

GLEN OAK CEMETERY, 12TH-ST.-BLVD.—Single graves, with perpetual care, $12.00. 111 W. Washington. Franklin 3811.

FLORISTS.

2D FLOOR CUT FLOWER BARGAINS. Sprays, $1.65; Wreaths, $2.25 and up.
OHIO FLORAL CO.,
Wholesale and Retail,
509 S. Wabash cor. Congress.
Harrison 1464.

DISTINCTIVE FLORAL TRIBUTES. Wreaths as low as $5; sprays, $3.
FRIEDMAN,
516 S. Michigan-av.

UNDERTAKERS.

CUNNINGHAM,
6237 Normal-blvd. Went. 456
Where your desire governs the price.
FREE—Most beautiful chapel in America, including screened organ and organist.

POSTLEWAIT — GOLDEN RULE PRICES and Golden Rule service; 38 years at one location. 1867 Ogden-av. Phone West 250.

MONUMENTS.

CENTRAL MONUMENT CO.,
Boyce Bldg., 30 N. Dearborn-st. Cent. 8751. Best quality granite and workmanship at reasonable prices. Prompt delivery.

CHAS. G. BLAKE & CO. RELIABLE MONUMENTS and Mausoleums. 108 S. La Salle-st.

Floral Offerings

Floral Anchors, Casket Covers, Panels, Pillows, Wreaths, and all kinds of Emblem Designs made on short notice.

A. Lange Florist CHICAGO
25 E. Madison St.
Tels.—Cent. 3777—All Departments

DEATH NOTICES

BATCHELDER—Frank M. Batchelder, March 22, 1919, at residence, 421 E. 69th-st., beloved husband of Anna C. and father of Mrs. R. C. Woods. Funeral services at chapel, 63d and Harvard, Monday, March 24, at 7:30 p. m., under the auspices of East Chicago lodge, A. F. and A. M. Interment at Columbus, Ind.

BEATON—Matthew Beaton Sr., beloved husband of Sarah Brehany Beaton, father of Mrs. F. E. Leader, Mrs. F. B. Cozzens, Mrs. J. W. White, Mrs. R. F. Adams, Miss Eleanor Beaton, Lieut. Donald J. Beaton, and Capt. Matthew Beaton Jr. For many years a resident of Galena, Ill. Funeral Tuesday, March 25, from late residence, 1317 Pratt-blvd., Rogers Park, to St. Ignatius church at 10 a. m. Burial at Mt. Carmel.

BELDEN—Charles W. Belden, March 23, aged 83 years, at St. Luke's hospital. Funeral notice later.

BENNETT—Elizabeth Fanny Bennett, beloved wife of Alfred, mother of Samuel, Mamie, William, Edith, Ethel, and grandmother of Virginia. Funeral services at late residence, 6834 Calumet-av., Tuesday, March 25, at 2 p. m., by funeral limousine to Mount Greenwood. St. Catherine's [Ont.] papers please copy.

BRAUN—Emil C. Braun, aged 51 years, beloved husband of Daisy Willich Braun. Fneral services Tuesday, March 25, at 11 a. m., at Montrose chapel. St. Louis and Sandusky, O., papers please copy.

DROEGEMUELLER—John W. C. Droegemueller, March 22, 1919, aged 76 years, husband of the late Barbara, father of Herman L., Arthur E., John F., and the late William A. Droegemueller and Emily Goemann. Funeral from chapel, 2529 Milwaukee-av., Tuesday, March 25, at 3 p. m. Autos to Forest Home cemetery.

FLANAGAN—Julia Flanagan, at her residence, 219 Wendell-st., beloved sister of Mrs. Mary Lothian and the late Mrs. Alice Freeman, aunt of Lila West. Funeral Tuesday at 9:30 a. m. to Holy Name cathedral, autos to Calvary.

GOLDSTONE—Ruth Goldstone, aged 21, beloved daughter of Rebecca and the late Nathan, fond sister of Blanche, Henry, Chester, and Sidney. Funeral Tuesday, March 25, 10 a. m., from 3654 W. 12th-st.

HABERLE—Edna Gertrude Haberle, March 23, 1919, dearly beloved daughter of Charles F. and Emma, nee Ernst, sister of Clara S. Karrer and the later Walter and Arthur. Funeral Monday, March 24, at 2 p. m. from chapel, 2701 N. Clark-st., to Rosehill.

JACOBSON—David Jacobson, March 21, at Hyde Park Hotel, aged 72, beloved husband of Clara, loving father of Amy Brown, Adele Goldstein, Felix A., Joseph H. Funeral Monday, 9:30 a. m., from Sinai Temple, Forty-sixth-st. and Grand-blvd. Milwaukee papers please copy.

JENSEN—Mrs. Mary Jane Jensen, suddenly, March 20, 1919, sister of John A. Hammett, Chas. W. Hammett, Mrs. R. W. Allison of Pittsburgh. Funeral Monday, March 24, at 2 p. m., chapel Forest Home cemetery.

LEWINSOHN—Lewis Lewinsohn, beloved husband of Hattie Lewinsohn, father of Sol, David, and Ike Lewinsohn, Mrs. Maurice Braunstein, Mrs. M. Frank, brother of Hyman Lewinsohn and Mrs. H. H. Bernstein, at his residence, 5168 Indiana-av., March 21, 1919; member of Rickur Cholem Ukadishu, B'nai Brith, and Temple Israel. Funeral from temple, 53d and Michigan, Monday, March 24, at 12 noon. Waldheim. Omit flowers. Detroit and New York papers please copy.

LUBLINER—Goodman Lubliner, beloved husband of Paulina, father of Sol, Harry, Daniel, William, Mrs. Morris Edenson, Mrs. Barney Goldstein, Anna, Rae, and Mrs. Ellis H. Salkind. Funeral from late residence, 4338 Clarendon-av., Monday, 10 a. m., to Waldheim. Omit flowers.

MANSFIELD—James R. Mansfield, beloved husband of Maude, father of Marvin and Elmer, and brother of the late John Mansfield, Mrs. M. Kenney, Mrs. Sinton, and Mrs. M. Sellers. Funeral at chapel, 63d and Harvard, Tuesday, March 25, at 9 a. m. Interment Mount Olivet. Member of Modern Woodmen of America.

MATTESON — Adaline Marian Matteson, widow of William P. Matteson, mother of Mrs. Walter B. Smith, March 23. Funeral from her late home, 1016 Judson-av., Evanston, Monday, March 24, at 2:30 p. m.

McGRATH—Mary McGrath, née McLaughlin, beloved wife of Patrick and fond mother of Mrs. J. H. Royce, Allen, Private Leo, A. E. F. in France; Marguerite, Lorretta, Eileen, and Raymond, and fond sister of John McLaughlin, at Lemont, Ill. Funeral Tuesday at 10 a. m., from late residence, to St. Patrick's church; by carriages to Sag cemetery.

McGUIRK—R. J. McGuirk, beloved husband of Ruth, nee Zorn, brother of De Witt C. McGuirk and Mrs. Frank H. Downing; stepson of George E. Houts. Funeral services at late residence, 6107 Champlain-av., Wednesday, March 26, at 2 p. m. Interment at Mount Greenwood.

AMUSEMENTS

STATE-LAKE THEATRE (IN THE LOOP)
Continuous Double Value Vaudeville and Photoplays at Single Prices.
4 SHOWS DAILY
11:00 to 2:45 2:45 to 5:00
5:00 to 8:00 8:00 to 11:00
THE HEADLINERS EXTRAORDINARY
COURTNEY SISTERS
FEATURES OF MANY MUSICAL SUCCESSES
BISON CITY FOUR—MARGUERITE FARRELL
THREE RUBES
"THROUGH THICK AND THIN"
DE WOLF GIRLS MONROE AND GRANT
FRED ELLIOTT
VAUDEVILLE'S SCENIC SENSATION
"THE FOREST FIRE"
WITH SYLVIA BIDWELL & CO.
Organ Recitals—Henshel's Symphony Orchestra
MATINEES 15c-25c Except Saturdays and Sundays, 25c
NIGHTS 15c-25c-35c Except Saturdays and Sun., 25c, 35c
NEXT FRIDAY, 1:45 P. M., AUDITORIUM ANNUAL ACTORS' FUND BENEFIT

ILLINOIS TONIGHT, 8:15 SHARP POP. MAT. WED.
SEATS SOLD AT BOX OFFICE ONLY
MR. AND MRS. COBURN PRESENT
De Wolf Hopper IN "The Better 'Ole"
THE JOYOUS BAIRNSFATHER COMEDY WITH MUSIC
"The play is rare entertainment."—Tribune.
Next Friday, 1:45—Auditorium Theater—Annual Actors' Fund Benefit

JONES, LINICK & SCHAEFER'S RIALTO CONTINUOUS VAUDEVILLE
11 A. M. to 11 P. M.—COME ANY TIME
Charlie Chaplin IN HIS BIGGEST LAUGHING HIT "POLICE"
FRED CARBERRY Community Singing
"The New Model"—Other Star Acts

JONES, LINICK & SCHAEFER'S McVICKER'S CONTINUOUS VAUDEVILLE
11 A. M. to 11 P. M.—COME ANY TIME
MR. and MRS. SIDNEY DREW
In Their Newest Picture Comedy "ONCE A MASON"
GARA ZORA "WHICH ONE SHALL I MARRY" OTHER BIG VAUDEVILLE HEADLINERS

AUDITORIUM
John McCormack IN RECITAL
Sunday, March 30, at 3:30 P. M.
75c to $2.00
Seats Now on Sale at Box Office

STAR AND GARTER Madison at Halsted St.
DAILY 2:15-8:15 GIRLS DE LOOKS

AMUSEMENTS

AUDITORIUM THEATRE NEXT FRIDAY Matinee at 1:45
Annual Benefit
ACTORS' FUND
Cyril Maude & Co. in one-act comedy; Guy Bates Post & Co. in one-act drama; the Floradora Sextette, with De Wolf Hopper, Chas. Cherry, Frank Craven, Lionel Braham, Carl Randall, Donald Brian, Patricia Collinge, Francine Larrimore, Wilda Bennett, Margery Wood, Lina Abarbanel and Helen Bolton; Frank Tinney; Barney Bernard and Alexander Carr; Laura Hope Crews and John E. Hazzard in one-act tragi-comedy; Elizabeth Brice, Will Morrissey and C. Nordstrom; a new comedy, "Her Debut in Dubuque," with Sue MacManamy, Edwin Mordant, Alfred Turner and W. Lytel; overseas soldiers and sailors' chorus and act supported by the local musical comedies; also Bailey & Cowan (Palace), Grant & Jones (Majestic), and other features.
Prices, 25c to $2. Boxes, $18. No War Tax
The World Champion Wrestler ZBYSZKO
Will appear at the ACTORS' FUND BENEFIT Friday afternoon, in a stirring Wrestling Bout, at 4:30, to enable business men and others to attend at that hour. Prices: 25c, 50c, 75c, $1, $1.50, $2.

COLONIAL TONIGHT—Pop. Mat. Wed. Last Time SUN., MAR. 30
SEATS SOLD AT BOX OFFICE ONLY
LAST WEEK KLAW & ERLANGER'S MUSICAL COMEDY
THE GIRL BEHIND THE GUN
Next Friday, 1:45—Auditorium Theater—Annual Actors' Fund Benefit.
NEXT MONDAY NIGHT—SEATS THURSDAY
FRITZI SCHEFF IN THE RAINBOW DIVISION OF MUSICAL COMEDIES Glorianna

OLYMPIC MATINEES WED. AND SAT.
The Big Novelty Show of the Season
Capt. Frank Tinney IN THE MUSICAL REVUE "ATTA BOY"
100 — Overseas Soldiers and Sailors — 100
Next Friday, 1:45, Auditorium Theater ANNUAL ACTORS' FUND BENEFIT

F. Wight Neumann Announces | KIMBALL HALL
Tomorrow Eve. at 8:15
Tenor Chicago Opera Warren Proctor
NEXT SUNDAY at 3:30
Gabrilowitsch Schumann Chopin Recital

SHUBERT STUDEBAKER 9TH WEEK MAT. WED.
"MR. POST'S SUCCESS WAS ENORMOUS."—Amy Leslie, Daily News.
Richard Walton Tully Presents
Guy Bates Post in 'THE MASQUERADER'
Auditorium—Friday—Actors' Fund Benefit

NATIONAL MATS. THURS. & SAT. 25c to 50c
"DADDY LONG LEGS"
Auditorium—Friday—Actors' Fund Benefit

AMUSEMENTS

VICTORIA POP. MATS. THURS. & SAT. 25c to 50c
WORLD'S GREATEST FUN SHOW AND AT ONE-HALF LOOP PRICES.
NIGHTS, 25c TO $1
WE TURNED THEM AWAY IN DROVES YESTERDAY.
GET WISE AND SECURE YOUR SEATS EARLY
A. H. WOODS Presents
A COMEDY SUITE DE LUXE
Parlor, Bedroom and Bath A NEW AND SPEEDY FARCE FROLIC
By C. W. BELL and MARK SWAN
Every Room Has a Purpose
Auditorium—Friday—Actors' Fund Benefit

BLACKSTONE Every Night Sat. Matinee 50c to $2
SEATS SOLD AT BOX OFFICE ONLY AND BRANCH BOX OFFICE AT COLONIAL
Pop. Mat. Wednesday. Best Seats, $1.50
"If you don't like 'Tillie' you had better find out what is the matter with you."—Examiner.
Patricia Collinge In the Character Comedy Gem, "TILLIE"
Next Friday, 1:45—Auditorium Theater—Annual Actors' Fund Benefit.

ORCHESTRA HALL
TODAY AT 2:15 and TOMORROW AT 8:15
Chicago Symphony Orchestra
GIORGIO POLACCO Guest Conductor
Postponed from Oct. 18-19. Subscribers will use tickets dated Oct. 18 (No. 3) for the afternoon concert and tickets dated Oct. 19 (No. 4) for the evening concert.

PALACE | Nights—15c to $1 Mats. Daily—15c to 50c.
Greater Vaudeville. Phone Majestic 7266
HOBART BOSWORTH IN "THE SEA WOLF"
JAMES C. MORTON BARR TWINS
AL LYDELL & CARLTON MACEY
BAILEY & COWAN
EDWIN GEORGE McCONNELL & AUSTIN
MOLLY McINTYRE & CO.
NEXT FRIDAY AT 1:45—AUDITORIUM—ANNUAL ACTORS' FUND BENEFIT

MAJESTIC | MAT. DAILY 15c to 50c NIGHTS 25c to $1.00
Supreme Vaudeville. PHONE CENTRAL 6480
CLIFTON CRAWFORD | MORGAN DANCERS
LEE & CRANSTON
GRANT & JONES BOLAND TRAVERS
The Ellsworths Archie & Gert Falls
VENITA GOULD
Next Friday, 1:45 P. M.—Auditorium ANNUAL ACTORS' FUND BENEFIT

CORT Mat. Wed., Sat., 50c-$1.50 Evenings, 8:15, 50c-$2.00 Phone Central 19
A CONTINUOUS SCREAM OF LAUGHTER
30 DAYS
With the Traveling Salesman of Joy FRANK McINTYRE
NEXT FRIDAY AT 1:45 P. M.—AUDITORIUM THEATRE—ANNUAL ACTORS' FUND BENEFIT

COLUMBIA | AFTS. EVES. | BURLESQUE
Now | New Brand "OH! GIRL!" SHOW
Next Week—"The Star and Garter Show"

AMUSEMENTS

Imperial POP. MATS. THURS. & SAT., 25c to 50c
Loop Shows at Half Prices
NIGHTS 25c TO $1.00
HUNDREDS TURNED AWAY YESTERDAY
GET YOUR SEATS EARLY
THE WONDER SHOW OF THE UNIVERSE
Thurston
THE FAMOUS MAGICIAN
A New Thrill Every Minute
The world has had but one great magician at a time! Hermann, Kellar and now Thurston.
Auditorium—Friday—Actors' Fund Benefit

POWERS' FINAL WEEK MATS. WED. AND SAT.
SEATS SOLD AT BOX OFFICE ONLY.
CHARLES FROHMAN PRESENTS
CYRIL MAUDE
in C. HADDON CHAMBERS' COMEDY
"The Saving Grace"
"The best comedy of the season. Perfectly acted."—Charles Collins in The Post.
"Uproarious comedy; brilliant, sincere, witty and adorable."—Amy Leslie in The Daily News.
Next Friday, 1:45—Auditorium Theater—Annual Actors' Fund Benefit.
NEXT MONDAY—SEATS THURSDAY
HENRY MILLER Presents
RUTH CHATTERTON
In a New Comedy by George Scarborough
"Moonlight and Honeysuckle"

LA SALLE
MADISON AND CLARK
POP. MATINEE THURS.
F. R. Comstock & Wm. Elliott Present the 5TH Princess Theater Musical Comedy
Oh, Lady! Lady!
ORIGINAL N. Y. CAST & PRODUCTION
NEXT FRI., 1:45, AUDITORIUM THEATER ANNUAL ACTORS' FUND BENEFIT

WOODS RANDOLPH AT DEARBORN Tonight Mat. Wed.
PHONE MAJESTIC 8567
BUSINESS BEFORE PLEASURE
By Montague Glass and Jules Eckert Goodman
WITH BARNEY BERNARD AND ALEXANDER CARR
Next Sunday—Special Benefit Matinee People's Relief Committee Jewish War Sufferers

SHUBERT GARRICK | TONIGHT 8:30 MAT. WED.
"You will not frequently in a season encounter so spirited an example of high comedy."—CHICAGO TRIBUNE.
WALTER HAST Presents
CHARLES CHERRY AND FRANCINE LARRIMORE
in SCANDAL By Cosmo Hamilton
Auditorium—Friday—Actors' Fund Benefit

GEO. M. COHAN'S GRAND MAT. WED.
THE COHAN & HARRIS MUSICAL COMEDY
GOING UP
"Clean, witty and oh, so melodious."—Examiner.
ANNUAL ACTORS' FUND BENEFIT
AUDITORIUM, FRIDAY MAT.—SEATS READY

CUBA CITED AS GREAT FIELD FOR AMERICAN TRADE

T. Fred Aspden Points Out Opportunities in Island.

The American business man in his scramble for business in distant markets is inclined to overlook a rich field at our own door. T. Fred Aspden, vice president of the American Foreign Banking corporation, calls attention to Cuba as a neglected business prospect, a nation less disturbed economically, commercially, and industrially as a result of the war than almost any other.

The following reasons are assigned for his suggestion that American business men concentrate on Cuba:

First, because the commercial relations already existing between the two nations obviate the cultivation of good feeling and understanding which is necessary before American products can meet with fullest success and acceptances in other fields; and again, because trade relations are already established on a firm basis and American goods are not only received welcomely, but by reciprocal trade treaties American products are admitted to the country under agreements particularly favorable and advantageous to American merchants.

Havana Vies with New York.

"There are many things about Cuba which the average American business man does not know," he says. "It is not generally known, for instance, that Havana, next to New York, is the most important harbor in point of foreign commerce in the western hemisphere. The commerce of that port, before the restrictions on shipping resulted in an almost complete tieup of traffic, amounted to over 5,000,000 tons. The tonnage of neither Boston, Philadelphia, New Orleans, Mobile, nor Galveston approaches that figure.

"Before the war all but 15 per cent of Cuba's exports were to the United States. At the same time more than 70 per cent of her imports were from this country. From these figures the receptivity of the Cuban markets to American products can readily be seen.

"Since the beginning of the republic in 1902, Cuba's foreign commerce has increased 500 per cent. In the last ten years its exports have increased 140 per cent, while in the same period its imports increased 82 per cent. Need anything further be said of the healthy industrial and commercial growth of the island?

Cuba's Present Chief Needs.

"At present Cuba's great need is for cotton goods, clothing, shoes, and wearing apparel of all kinds. Normally her imports in these products are more important than any other, while potatoes, milk (especially the condensed varieties), flour, lard, hams, wines, and other comestibles form an important part of her business. Agricultural machinery, especially grinding machinery for the sugar mills, is a large import item.

"One might speak at length of the many advantages of trade in Cuba. In short, Cuba is a profitable and receptive market, one which is open to American business on particularly favorable conditions, and one which can be cultivated with profit."

FINANCIAL NOTES

A price cutting campaign in cigarets, which has been expected since the signing of the armistice, was started in the east last week by the Schulte company, and is spreading westward. The cut is stimulating sales markedly, but the companies cannot guess what will happen to net earnings. Friday the United Cigar Stores had the biggest Friday's business in their history. A number of the drug store chains are entering the fight, cutting cigaret prices 10 to 25 per cent.

Westinghouse Air Brake has issued its report for 1918. As a change has been made in its fiscal year to correspond with the calendar year, figures given in this report cover a period of seventeen months. The additional fact earnings of the Union Switch and Signal company, now owned by the Air Brake company, are included in Air Brake's statement, makes it impossible to compare earnings and expenses with those of previous years.

Net profits of Union Switch and Signal for twelve months and of all other companies for seventeen months, less taxes, aggregated $7,461,900. Deducting Westinghouse Air Brake dividends paid during this period leaves a balance to surplus account of $2,384,923.

Railroad dividends for April 1, it is understood, are safely accounted for by the $70,000,000 the War Finance corporation is to advance to the railroads, and, partly because of this, as well as for other reasons, it is said there is small prospect of bankers being brought into any sort of comprehensive agreement until after the new month starts, and possibly not until after the Victory loan campaign is out of the way.

The 5 per cent Mexican state securities, which have not yielded any interest for the last seven years, are now quoted in Berlin at 125 per cent; the 5 per cent German war loans, which five months ago were recommended as the best security in the world, are quoted in Berlin at 85 per cent, which means that the government securities of revolutionary and bankrupt Mexico are, in the eyes of German capitalists, worth one-third more than those of their own fatherland.

Announcement is expected this week of the formation of a new corporation comprising a merger of several large oil companies in the Salt Creek fields of Wyoming. It is understood that properties estimated worth $50,000,000 will be consolidated under the name of the Salt Creek Producers' association with a capital of $20,000,000. Most important of the companies that will be taken over by the new association are the Franco-Wyoming company, control of which is held in France, and the Midwest Oil company. Only lands now patented and state lands will be included in the new corporation; none of the lands under litigation will be included. It is understood that holders of Midwest Oil common will be offered one share of new stock, par $25, for twenty-five shares now held, and the preferred will be given a share of the new stock for every twenty now held.

It is understood the Carranza government in Mexico will try to raise approximately $500,000,000 for financing various needs of that country and for refunding purposes. That figure has been mentioned in Mexico City to recent visitors there. No more than $90,000,000 has been mentioned, it is said, at conferences lately in New York between the Morgan group of bankers and Carranza's acting minister of finance.

The report of the Centennial Copper Mining company shows profits of $118,795 after taxes, or $1.26 a share, from 1918 operations. Available profits in 1917 were $141,014, or about $1.56 a share, and in 1916, $276,546, or slightly in excess of $3.00 a share. The cost was 18.65c per pound, as against 18.85c in 1917.

NEW YORK WEEKLY BONDS

No. thous.		High.	Low.	Last.	Net chge.
4	Al Gold 6s ser A	30	26¼	27	−4
2	do ser B	27	26½	27	−3
21	Am Agr deb 5s	107¼	106½	107¼	+1⅛
3	Am Cot Oil 5s	88	88	88	−¼
7	Am H L 6s	100¼	100	100	−¼
12	Am Smelt 5s	91⅛	90⅝	90⅝	−1⅜
148	Am Tel & T 6s	104	103⅜	103⅜	−⅝
39	do 5s	91¼	90⅞	91	−1⅜
25	do 4½s	90	88⅞	90	+⅜
46	do 4s	84½	84	84	−¼
39	Am Wr Pap 5s	98	98	98	....
10	do ctfs	90	90	90	+3
43	Armour 4½s	88¼	87¼	87½	−⅝
86	Atch gen 4s	83	82¼	82⅝	−⅝
2	do adj 4s	74⅛	74⅛	74⅛	−⅞
17	do stamped	76	74⅝	74⅝	−1
3	do Cal Ariz 4½s	85	85	85	....
9	A C Line 1st 4s	83½	82⅛	83¼	+¼
4	do 4½s	83	83	83	−⅛
1	do L & N 4s	75⅛	75⅛	75⅛	−⅛
1	Baldwin 5s	101½	101½	101½	+½
33	B & O ref 5s	81	80	80½	−⅝
61	do cv 4½s	77	75⅝	75⅝	−2
31	do gold 4s	76⅝	76	76½	−½
11	do P L 3½s	88½	88¼	88½	+½
2	do P J M 3½s	86¼	86¼	86¼	+1⅜
2	do W Va 4s	72¼	72¼	72¼	−⅝
5	do S W 3½s	83⅞	83⅞	83⅞	+⅞
28	Beth Steel 1st 5s	96¼	95⅝	95⅝	−⅝
8	do ref 5s	89⅞	89¼	89¼	−¼
21	do P M 5s	84	83½	84	+⅝
1	Braden 6s	93½	93½	93½	−½
49	B R T 7s	84	81	81	−2
5	do 5s	74½	70	70	−4½
8	B U Elev 1st 5s	79¼	79¼	79¼	+⅝
6	do stpd	79½	78½	78½	+6⅜
5	Buf R P gen 5s	99	99	99	....
10	Bush Term 1st 5s	83	83	83	+3
1	Cal G E 5s	94	94	94	+½
2	Can Sou 5s	92	92	92	−3¼
1	Cent Fdry 6s	82	82	82	+2
5	Cent Ga 5s	90	89¼	90	−¼
54	Cent Lea gen 5s	96¼	95⅞	96¼	+⅛
39	Cent Pac 4s	79⅝	78⅝	79	....
2	do 3½s	84½	84½	84½	....
10	Cent R R B of Ga 5s	86	86	86	−2⅝
20	Cent R R N J 5s	102⅝	102½	102½	....
1	C O con 5s	98	98	98	....
132	do cv 5s	86½	85¼	85⅝	−¼
29	do gen 4½s	79½	77½	77½	−2
38	do cv 4½s	79	78¼	78¼	−⅝
2	C & A 3½s	36⅜	36⅜	36⅜	....
22	C B & Q gen 4s	81	80¼	80¼	+¼
25	do Ills 4s	84	83⅞	83¾	+⅛
1	do Neb 4s	91½	91½	91½	+2
177	do jt 4s	95⅝	95⅝	95⅝	+⅛
30	C G W 4s	62	60½	60½	−½
2	CM&St P gen 4½s	80⅜	80	80	−¼
22	do cv 4½s	78	77⅜	78	....
83	do ref 4½s	71	70½	70½	−½
3	do gen 4s	72	72	72	−1⅛
22	do 4s 1925	82	81½	81½	−½
5	do 4s 1934	71½	71⅝	71½	+½
1	do La Crosse D 5s	99⅞	99⅞	99⅞	+¼
1	do C M P S 4s	70	70	70	−9
16	do C P W 5s	97¼	97¼	97¼	+¼
44	C & N W gen 5s	99⅛	98⅝	99	....
2	do 3½s reg	69	69	69	−1
11	Chicago Ry 5s	78¼	78¼	78¼	−¼
5	C R I & P deb 5s	70½	70½	70½	−9⅝
2	do gen 4s	78⅞	78½	78⅞	−⅝
56	do ref 4s	72⅝	72	72⅝	+⅝
5	CM & StP M O 6s	106	105	105	−1¼
18	Chi Sta 4½s	87¼	87	87	....
3	C West Ind 6s	103	103	103	−1
3	do 4s	62	61⅝	62	....
41	Chile 7s	108½	107½	108½	+⅝
34	do col 6s	85¼	84½	84½	
9	do 6s rcts P P	83⅝	83½	83⅝	−1⅜
1	C C C St L div 4s	74	74	74	−2
1	Cleve S Line 4½s	89	89	89	+1⅜
2	Colo Ind 5s	75½	75½	75½	+¼
2	Colo Sou 1st 4s	87½	87	87¼	+½
164	do 4½s	78½	77½	77⅝	−⅝
7	Columbia Gas 5s	84	84	84	+1⅜
16	Comp Tab 6s	85	83⅜	85	+1¼
162	Cons Gas 6s	101½	101	101	−½
1	Cumb T & Tel 5s	93½	93½	93½	−½
1	Corn Prod 5s '34	99¼	99¼	99¼	
20	Det Hud 5s	94⅝	92¼	92¼	−2⅜
3	do Equip 4½s	96⅝	96⅝	96⅝	+⅝
4	do ref 4s	84½	83⅝	83⅝	−⅝
14	D & R G ref 5s	49⅜	49¼	49½	+½
10	do con 4s	69½	69	69	−1
6	Det City Gas 5s	96½	96¼	96½	+⅝
1	Det Edison ref 5s	93½	93½	93½	+½
19	Det United 4½s	81	80	80	....
3	Dist Sec 5s	90	90	90	....
1	E Tenn VG div 5s	97	97	97	....
1	Erie 1st 7s	100⅞	100⅞	100⅞	+⅝
4	do P L 4s	66½	66½	66½	....
32	do gen 4s	53½	52½	52½	−½
13	do 4s series A	47	46½	46½	−1⅛
3	do ser B	47½	47	47	−¼
36	do ser D	51	49¼	49¼	−1½
10	Gen El deb 5s	100¼	99⅞	99⅞	....
2	do 3½s	72⅜	72⅜	72⅜	−⅜
9	Gt No 4½s	86½	86	86	+⅝
6	Hock Val 1st 4½s	79	78	78	−1¼
108	Hud & M ref 5s	57½	55⅜	55⅜	−1⅞
55	do adj 5s	16⅛	14	15⅛	−⅝
3	Ill Cent 4s 1953	74½	74½	74½	....
1	do ref 4s	80½	80½	80½	+½
6	Ill Steel 4½s	84	83½	84	+⅞
9	Ind Steel 5s	98	97¼	97¼	....
1,314	Int Met 4½s	36⅜	32	32¼	−4¼
352	I R T 5s	71	67	68	−2⅜
57	Int Agr 5s	82¼	80⅞	82	+1⅛
2	Int Gt N 6s	95½	95½	95½	....
217	Int Mar 6s	99½	98¼	98⅝	−⅝
21	Ia Cent 4s	44½	42	42	−3
1	K C F S & M 4s	68	68	68	−2
12	K C So 5s	84	83	84	....
13	K C Term 1st 4s	79½	78½	78½	−1⅛
5	K & D M 5s	69½	69	69	−1
1	K Co E L P 6s	100¼	100¼	100¼	−4⅜
4	Lack Stl 5s 1923	96½	96½	96½	....
130	do 5s 1950	90½	90	90½	+1¼
6	L E & W 1st 5s	90	89⅜	89⅜	....
1	L S & M S 3½s	72½	72½	72½	−⅝
11	do 4s 1928	87⅞	87⅜	87⅜	−1⅛
3	do 4s 1931	86¼	86¼	86¼	+⅛
32	Lehigh Val 6s	101⅞	101⅜	101⅜	−⅛
4	do of Pa 4s	80	80	80	−⅛
2	Lex East 5s	94	94	94	....
7	Lig & M 7s	112	111	111½	−⅞
10	do 5s	90½	90	90½	−½
30	Long Is con 5s	96⅞	95⅜	95⅜	+2⅜
1	Long Is F 4½s	86½	86¼	86¼	+1¼
6	Lorillard 7s	112	111⅜	112	−¼
1	L & N unif 4s	85¼	85¼	85¼	+¼
10	Mich C 4s 1929	83	83	83	−2
52	Midvale S 5s	87½	86½	87½	+1
2	Mil Nor 4½s	88⅜	88⅜	88⅜	+1⅜
3	M K & T 5s	50⅝	50⅝	50⅝	−⅝
29	M K & T 1st 4s	65⅝	65	65	−⅝
1	do 2d 4s ctf	30	30	30	....
1	Mo Pac 6s	99½	99½	99½	....
5	do 5s 1923	92⅜	91¼	91¼	−1⅜
185	do gen 4s	61	59½	59⅞	−1⅛
2	MOStL Cairo 4s	86⅞	86⅞	86⅞	+8⅞
9	Mont P 5s	92¼	91⅝	91⅝	−⅝
1	Nassau El 4s	54⅜	54⅜	54⅜	−5¼
2	Nat Enam 5s	96	96	96	+½
5	Nat Tube 5s	94	94	94	−1½
6	N O T & M 6s	95⅝	95⅝	95⅝	−⅝
12	do inc 5s	56	55	55	+1
1	N Y A B 6s	100¼	100¼	100¼	+¼
120	N Y Cent 6s	98½	98½	98½	−¼
10	do ref 4½s	82½	82½	82½	....
3	do deb 4s	82½	82¼	82¼	−¼
20	do con 4s	74	73½	73½	−1⅛
34	do ref 3½s	73	72	72	−⅝
2	do L S 3½s	65¼	65¼	65¼	+¼
15	NYC&StL 1st 4s	81	80½	81	....
4	NYGELH&P 5s	92⅞	92⅜	92⅜	+¼
12	do 4s	73	73	73	....
1	NYNH&H 4s	54	54	54	+1½
1	do 3½s 1954	52	52	52	+1½
3	N Y O & W 4s	69	67½	67½	−1½
26	N Y Rys ref 4s	43	39½	39½	−4⅜
210	do 5s	13⅜	11	11	−2¼
8	N Y State Ry 4½s	58	56½	57	−1⅛
2	N Y Sus W 5s	76	76	76	+1
16	N Y Tel 4½s	90⅝	89½	90	−¼
17	N Y W Bost 4½s	45½	45	45	−2¼
10	Norfolk So 5 A	68¼	68	68½	+1
28	Norf & W 6s	107½	107	107	−½
1	do con 4s	84½	84½	84½	....
1	do div 4s	80½	80½	80½	....
9	No Pac term 6s	107⅞	107⅞	107⅞	+¼
19	do 4s	83⅜	83¼	83¼	−¼
43	do 3s	59½	59	59½	−⅛
1	No E G Tr 4½s	87	87	87	....
10	O S Line 6s	101	101	101	−⅛
9	do 4s	86	85⅝	86	+⅝
10	O W R R N 4s	76	75½	76	....
29	Pac Gas E 5s	87	85⅝	87	−¼
18	Pac T & T 5s	93	92⅜	93	+½
7	Pan Pet 6s	135	135	135	+1⅜
280	Penna 5s 1968	95	94⅝	94⅝	−⅝
20	do con 4½s	95¼	95¼	95¼	−⅛
66	do gen 4½s	86⅝	86½	86½	+⅛
2	Peo Gas 5s	77½	77½	77½	+1⅛
1	Pere M 5s	84½	84½	84½	−⅝
1	do 4s	72	72	72	....
51	Phila Co deb 5s	92⅝	92½	92¼	+⅛
1,155	Pierce O 6s '20	104	102	104	+2
112	do 1924	96¼	94½	95¼	+1¼
1	Port Ry 5s 1942	63½	63½	63½	−3½
6	Pub Svc N J 5s	78⅜	77	78	+1
19	Rdg gen 4s	85¼	84	84	−1
25	Rep I & S 5s	95⅝	95⅝	95⅝	+⅜
4	R G W 1st 4s	69	69	69	....
1	St J & G I 4s	60	60	60	....
1	StL&IM gen 5s	95⅛	95⅛	95⅛	+⅛
1	do ref 4s	80	80	80	+½
1	do R G 4s	74½	74½	74½	−½
1	StLRMP 5s	80⅜	80⅜	80⅜	+⅝
8	SLSF gen 5s 1931	93	93	93	+1
138	do 4s ser A	61⅛	60⅜	61	−⅛
3	do 5s ser B	77	77	77	....
87	do adj 6s	66½	65½	66	....
44	do inc 6s	44	42⅜	42⅜	−1⅛
30	St L S W term 5s	59⅜	59	59	+⅛
2	S P&K C S L 4½s	70	68⅜	68⅜	−1⅛
1	St P M M M ex 4s	86½	86½	86½	−2⅜
1	do Mont C 5s	98⅛	98⅛	98⅛	−1⅝
5	S A L gold 4s	71	70½	70½	−1½
4	do stamp	71	71	71	−½
8	do ref 4s	58	57½	58	....
75	do 5s	48⅞	48¼	48⅞	−⅝
251	Sinclair O 7s	97⅞	96½	97	+⅝
280	do with war	103	99⅜	103	+3¼
32	So Bell Tel 5s	93	92	93	+1
454	So Pac 5s	103⅜	102⅜	103⅜	+⅝
126	do cv 4s	83½	83⅛	83¼	−⅛
52	do ref 4s	82	80½	80½	−⅝
5	do S Fr term 4s	78⅝	77	77	−3⅝
19	So Ry 5s	94	93	94	−⅛
89	do gen 4s	67⅛	66⅛	66⅞	−⅝
1	do Memp 4½s-5s	90½	90½	90½	−1⅛
5	Ter A St L ref 4s	73	73	73	−2
3	Texas Co 6s	102	101⅞	102	−2
7	Texas Pac 1st 5s	90	90	90	....
5	Third Av 4s	52½	52¼	52½	−½
38	do 5s	29	27	27	−2
3	T St L & W 4s	45½	45	45	−2⅛
5	Tri-City R L 5s	95	94	95	−2
1	Un Elec L P 5s	90	90	90	−2
89	Un Pac 6s	103⅜	103	103	−⅝
50	do 1st 4s	86⅝	86	86⅜	+⅝
2	do cv 4s	86⅝	86½	86⅝	+⅝
1	do ref 4s	82⅝	81½	81½	−1⅝
1	Uni Fuel Gas 6s	97	97	97	....
199	Uni R R S F 4s	33¼	32¼	32⅞	−½
13	do ctfs	33⅛	32	32¼	−¼
11	U S Realty 5s	71½	70	71½	+½
2	U S Rub 7s	103⅞	103⅞	103⅞	....
120	do 5s	87¼	86⅞	86⅞	−½
13	U S Smelt 6s	99¼	98½	99	−½
130	U S Steel 5s	100¼	100	100¼	+⅛
1	Utah Power 5s	88¼	88¼	88¼	....
12	Va Chem 6s	101⅜	101⅜	101⅜	+⅜
9	do 5s	96	95¼	95¼	−⅝
1	Va Ry Power 5s	77⅝	77⅝	77⅝	−⅝
5	Va Ry 5s	90⅝	90⅝	90⅝	....
6	Wabash 1st 5s	95¼	94	94	....
1	do 2d 5s	84½	84½	84½	+½
2	Wash Wat P 5s	93	92	92	−⅛
10	West Elec 5s	97⅞	97½	97½	−⅝
5	West Md 4s	61⅞	61⅜	61⅜	+¼
1	West Pac 5s	82½	82	82	−1
8	West Shore 4s	77½	76⅞	77½	−1¼
42	Wilson 6s	98⅜	98½	98⅜	....
	GOVERNMENT AND MUNICIPAL.				
5277	U S Lib 3½s	99.12	98.80	99.10	+.20
532	do 1st 4s	94.40	94.16	94.30	−.06
2780	do 2d 4s	93.78	93.60	93.66	−.12
635	do 1st 4¼s	94.56	94.20	94.36	−.18
10	do 1st 2d 4¼s	95.84	95.84	95.84	+.42
3905	do 2d 4¼s	93.80	93.60	93.64	−.16
13356	do 3d 4¼s	95.20	95.00	95.04	−.20
18853	do 4th 4¼s	93.94	93.64	93.66	−.28
1	U S gov 4s 1925 cpn	105¼	105¼	105¼	+⅛
3	do 2s 1930 cpn	98	98	98	....
155	Amn Fgn sec 5s	99⅝	99⅜	99½	+¼
1932	Anglo-French 5s	97½	97 7-16	97 7-16	−1-16
15	Argentine 5s	85⅞	85	85	−1
3	Chinese Ry 5s	72	72	72	....
875	City Bord 6s	100⅜	99⅞	99⅞	−⅞
330	City Lyons 6s	100⅜	99⅞	99⅞	−⅝
724	City Mars 6s	100⅜	99⅜	99⅜	−1⅜
347	City Paris 6s	99⅞	98⅜	98⅜	....
10	City Tokio 5s	81	81	81	....
19	Dom Can 5s 1921	98⅜	98⅛	98⅛	−½
16	do 1926	97¼	97¼	97¼	+⅛
61	do 1931	97⅞	97⅞	97⅞	−⅛
832	French Rep 5½s	105⅛	105 1-16	105⅛	....
24	Jap 1st 4½s	91⅜	91¼	91¼	−¼
5	do 2d 4½s	92	91⅜	92	....
2	do Germ stamp	86½	86½	86½	....
6	Rep Cub 5s 1904	96⅜	96⅜	96⅜	+1⅜
5	do 5s 1914	92¼	92¼	92¼	....
5	do 4½s	84	82⅜	84	−¼
389	UKGB 5½s 1919	100	99½	99⅝	....
306	do 1921	98⅜	98⅛	98⅜	−⅛
237	do 1937	100⅜	100¼	100⅜	....
5	U S Mex 5s	78⅜	78⅜	78⅜	−¼
5	do 4s	60	60	60	−1
1	N Y City 4½s May 1957	100½	100½	100½	....
3	do Nov 1957	100½	100½	100½	−⅜
2	do 1963	100½	100½	100½	....
4	do 1965	100½	100½	100½	−¼
78	do 4¼s 1960	96½	96	96½	+½
1	do 1964	96	96	96	−¼
4	do 1966	96¼	96¼	96¼	−⅜
30	do 4s 1959	91¼	91	91¼	....
4	do 3½s May 1954	82	81⅞	81⅞	+¼
15	do Nov 1954	82	81⅝	82	+⅝
	STATE.				
4	N Y Can 4½s '64	107¼	107¼	107¼	....
1	N Y St 4½s '64	106⅜	106⅜	106⅜	+⅛
2	do 4s 1962	96	96	96	−1⅝
122	Va 6s B B ctf	70½	69⅞	70	+½

CITY'S CLAIM AS CENTRAL MARKET GAINS STRENGTH

Coming Convention to Do Much for Winning of Export Trade.

BY H. H. GARVER.

[Foreign Trade Commissioner Chicago Association of Commerce.]

Chicago—the great central market—is coming into its rightful place in the field of foreign trade. During the past year or two, when actual business has been restricted because of war conditions, plans have been formulated for the reconstruction period which is now upon us, and we are prepared to handle the large volume of foreign business which belongs to Chicago because of her natural resources.

Chicago manufacturers, through the Chicago Association of Commerce and other commercial organizations, are coöperating with the Mississippi valley states in improving our facilities for the handling of foreign business.

The effects of this coöperation are shown in the organization of the Mississippi Valley association, whose main object is to promote foreign trade in the middle western states, with particular reference to steamship facilities from the gulf ports. This organization was perfected at New Orleans in January and will have its first annual meeting in Chicago on April 23.

Foreign Trade Convention.

On the day following this meeting the opening sessions of the sixth annual foreign trade convention will take place. Our success in having this most important convention brought to Chicago this year is another proof of our rightful boast that Chicago is the proper center for foreign trade.

Representatives from all parts of the country will meet for the purpose of discussing foreign trade from every angle—manufacturing, shipping, banking—and will have as the theme of the convention "Foreign Trade Essential to American Industry." Papers will be read by men who are in a position to state real facts, and a great part of the time will be devoted to open discussion of practical problems, with a board of special trade advisers in constant attendance.

Small Manufacturers Active.

Another angle from which Chicago is viewing foreign trade is in taking advantage of the provisions of the Webb-Pomerene bill, which permits small manufacturers to combine for export. Such combinations are being formed daily and are proving to be of incalculable benefit to the interested concerns.

In these and innumerable other ways Chicago has taken her stand in the foreign field. She has sent committees to confer with representatives of the largest interests in the country, she has backed legislation on foreign matters, she has done and is doing everything possible to make known to all countries that Chicago—the great central market of the United States—is the great central market of the world.

INVESTORS' GUIDE

Answers to inquiries are based upon information which THE TRIBUNE believes reliable, fair, and unprejudiced, but beyond the exercise of care in securing such information THE TRIBUNE assumes no responsibility.

Inquiries must bear the signature and address of writer in order to receive attention. Answers thought to be of public interest will be published. If an answer is not of general interest it will be mailed provided stamp is inclosed. Address letters to Investors' Guide.

Galveston-Houston Electric.

R. V. R.—Galveston-Houston Electric company is issuing $1,500,000 of notes to retire floating debt incurred for additions and to provide for further requirements during this year. The notes are secured by deposit of $1,800,000 of general mortgage bonds of the three operating companies controlled by the Galveston-Houston. Each of these operating companies has outstanding a first mortgage bond issue of moderate amount. There are no other debts. Interest charges are covered more than twice and a sinking fund is reducing the underlying debt. Though a junior obligation, the notes are entitled to a good rating. They run only three years and earnings have been showing a steady increase.

United States Steamship.

W. J. G.—The United States Steamship company is overcapitalized and its stock is highly speculative. It owns a fleet of ships and also some shipyards. High freight rates during the war and the great demand for new ships formed the company, and it paid dividends of 1⅛ per cent bi-monthly. Recently ocean freight rates have declined and the dividend for this month has been deferred. No recent report of earnings has been issued.

Republic Iron and Steel.

R. R., Decorah, Ia.—Republic Iron and Steel earned 22¼ per cent on its $27,191,000 of common stock in 1918, compared with 51¾ in 1917. The amount deducted for war tax reserve was much less than in 1917, when a larger sum was set aside than proved necessary. A larger allowance for depreciation was made in 1918. All steel companies are subject to extreme fluctuations of earnings. A period of unprecedented prosperity has just come to a halt. Whether there is to be another boom this year and next, as some people are predicting, we do not know.

Brief Answers.

R. B. S., Philadelphia, Pa.—The All-American Truck company has not replied to repeated requests for information about its finances. It has no definite commercial rating and there is no market whatever for the stock. We know of no reason to consider its stock as other than purely speculative.

C. O. P., Essex, Ia.—The Iowa Bonding and Casualty company began business a year ago with $712,077 capital and $550,811 surplus paid in. It has since increased its capital to $1,000,000. Report for 1918 not yet received.

J. B.—Do not exchange Liberty bonds for Western Development or any other oil stock. The statement of a stock salesman which you quote is probably unauthorized by the company. It is certainly untrue.

M. H., Omaha, Neb.—Empire Tire and Rubber common is quoted at 3½ bid, 3¾ asked.

is an easy job. But spinning an unusual metal mechanical shape is more difficult. And yet all three phases of sheet metal work—stamping, drawing and spinning—is fast accurate work for us because of the unusual facilities of our Chicago and Des Plaines plants.

Our equipment enables us also to finish seamless stampings in porcelain enamel, paint enamel, aluminum finish, japanned or retinned. Ask for all the interesting facts.

Pressed Steel Products Division
BENJAMIN ELECTRIC MFG. CO.
CHICAGO Tel. Haymarket 7713

LB

Now is the time for that business house-cleaning—

Business men everywhere are preparing for the greatest era of sound business prosperity the country has ever known.

Office efficiency—or the lack of it—will play a large part in deciding which business is to go ahead—and which is to lag behind.

Now, more than ever, comes the need of a *real* filing system—now is the time to make the change-for-the-better that you hesitated to make in war-time.

If your problem is one of filing—the L. B. Automatic index will help you solve it for all time.

If it concerns stock-keeping, which the war emphasized as a vital record in *any* business—the L. B. Stock record will show you daily where you stand.

If it is a matter of account-keeping—the card ledger, machine posted, will get the bills out on time and the ledger balanced daily. *Write for folders:—*

Filing	*Stock record*	*Card ledger*
#738 WO	*#738 C*	*#7318*

Library Bureau
Founded 1876

Card and filing systems — Filing cabinets wood and steel

J. L. ROWLEY, Manager
6 North Michigan ave., Chicago

Salesrooms in 49 leading cities of the United States, Great Britain and France

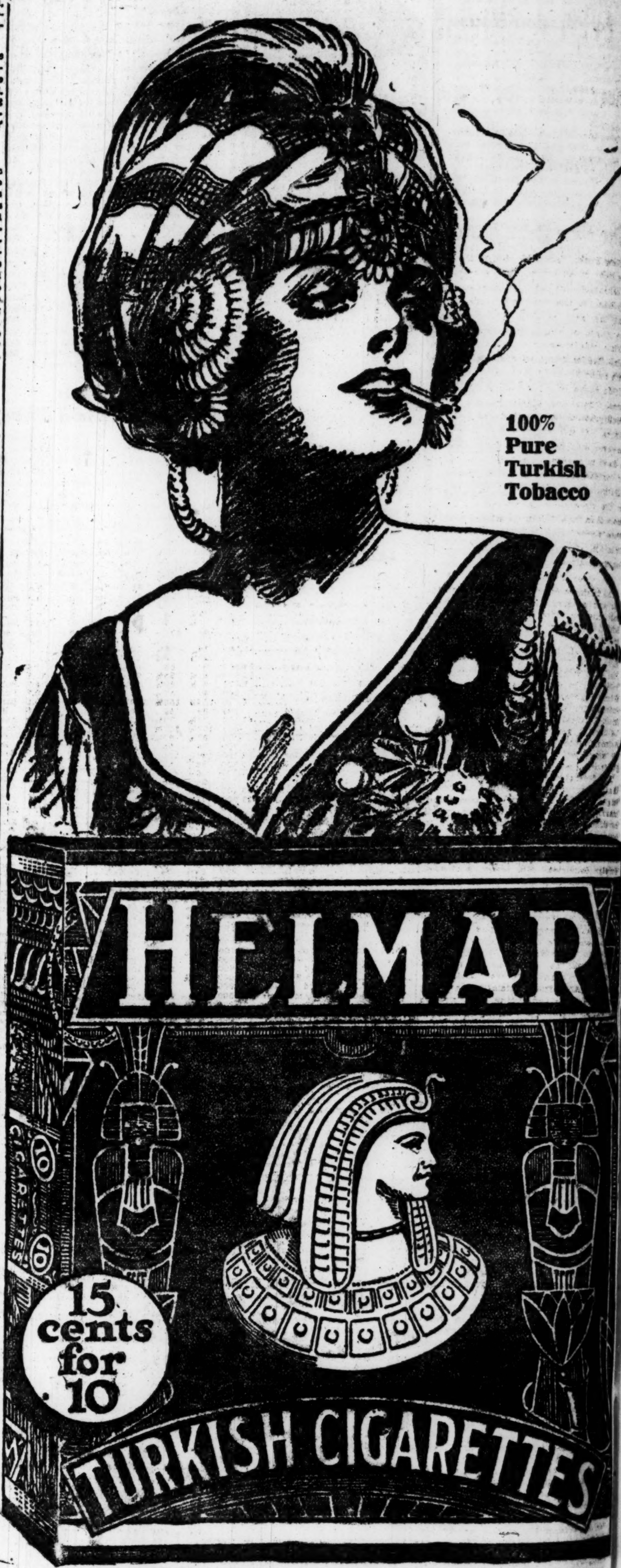

WHY smoke an inferior cigarette when Helmar costs but a trifle more?

Helmar is 100% Pure Turkish, and Turkish tobacco is the Mildest and Best tobacco for cigarettes.

Anargyros — Makers of the Highest Grade Turkish and Egyptian Cigarettes in the World

Quality-Superb

SHERMAN LAW NO LONGER CAUSES EVEN A SHIVER

Price "Conspiracy," with U. S. in Connivance, Now a Virtue.

The New York Times.

New York, March 23—[Special.]—In the light of an extraordinary event at Washington last week, it seems a far cry back to the days when the Sherman law sent periodic shivers along the spines of many business men.

Time was when men engaged in the same line of business discussed prices with bated breath, fearful lest some one within range of an ordinary conversational tone of voice find objection, which would pass along to the department of justice. At the capitol a few days ago, however, steel producers not only argued a fixed minimum price list for a period of months, with the public in full cognizance of what was forward, but also in the presence of government officers. More than that, minimum prices for steel were agreed upon with the knowledge, even with the connivance, of government representatives.

Once Vice, Now Virtue.

The business relations between individual and government have undergone a vast change since 1914. Whereas the initiative in any effort to approach a mutually agreeable basis for commodity prices would, prior to the war period, have come from producers, there has just been witnessed a far reaching development in which the initiative came from the government. One might go almost as far as saying that the government practically ordered that something be done to get prices down. The once heinous misdemeanor of price regulation by agreement has been stamped with government approval.

The federal officials acted to the end that uncertainty in respect to prices might be removed from the consuming markets, in order that business might be stimulated, that returning soldiers be employed, that the industries of the United States be established in the forefront for the work of reconstruction within foreign countries. The lowering of steel prices comes as a peace, not as a war measure.

Test to Be Extended.

It is to be further applied to other products; at least the effort is to be made, and it is hardly to be expected that the precedent set by the steel makers will be cast aside by contemporary manufacturers and producers. Anti-trust legislation is being ignored for the time being, and, strange as it may seem in contrast with popular opinion when the "great trusts" were being prosecuted, the public approves of what is going on.

The stock market has said so in emphatic fashion. The question of whether the occurrence as Washington denotes a new form of paternalism so far has not been raised, not with loud voices at any rate. Business, which scoffed at first when Mr. Redfield made his proposal to make a short cut across the normal law of supply and demand, is revising its early opinion and this process is being assisted by the desire of business to go ahead.

Market to Be Barometer.

Of course it is too early to determine whether the test will justify current expectations as expressed in the stock market, but a few days will tell the full story. If buyers enter the market they should appear in number soon, for assurance has been advanced that prices will not go lower this year.

Much of the immediate history of the steel market will depend upon the action of the railroad administration, which is made uncertain at present by the announcement that the expense of improvements and betterments is to be kept at as low a level as possible until the carriers see a way out of the financial maze now surrounding them.

Bank Clearings Show Gain Throughout Country

Clearings through the banks at the principal cities in the United States continue to show a substantial gain over all previous corresponding periods, the total for the week amounting to $6,693,497,063, an increase of 28 per cent as compared with the last year, and of 39.1 per cent as compared with the same week in 1917. New York City continues to report sharp expansion, the gains at that center being respectively 34.7 and 35.9 per cent. The most noticeable changes compared with 1918 are gains at Boston of 36.1 per cent; Baltimore, 76.5; Pittsburgh, 116.4; Cincinnati, 81.2; Cleveland, 68.2, and San Francisco, 48.7 per cent, and losses at Kansas City and Louisville of 10.1 and 28.8 per cent, respectively. Average daily bank exchanges for the year to date are given below for three years:

	1919.	1918.
March	$1,048,280,000	$890,171,000
February	1,023,263,000	868,834,000
January	1,072,128,000	879,350,000
	1918.	1917.
December	$1,067,372,000	$925,879,000
November	1,033,654,000	958,710,000

Automatic Train Control Board Makes Inspection

The automatic train control committee, appointed by the United States railroad administration on Jan. 14 to investigate devices for automatically stopping a train in the event of failure of the engineer to properly observe signal indications, has begun an inspection trip to investigate the automatic train control on the Chicago and Eastern Illinois railroad.

The Chicago and Eastern Illinois was a pioneer in the development of the automatic stop and now has the most extensive installation of the kind in the country. It has been in regular and satisfactory operation on the double track line from its Dolton yard in Chicago to Danville, Ill., a distance of 106 miles, since the fall of 1914, after three or four years had previously been spent in experimenting.

MARCH YIELD OF COPPER.

The March yield of copper from the various refineries of the United States will approximate 125,000,000 pounds, or about the same output as that for each of the two preceding months of the year.

100% Pure Turkish Tobacco

...AR

...RETTES

...an in-
...e when
...le more?
...Turkish,
...co is the
...bacco for

...uperb

NEW YORK WEEKLY STOCKS

[Including Saturday's closing.]

Div. pd.	Div. yield.		Sales.	High.	Low.	Last.	Net chges.
		Int-Met Consol	43,700	5⅛	3½	4	— 1½
		Do pfd	42,800	21	12¼	13⅞	— 5⅝
		International Paper	21,500	48¼	45	45¼	+ ½
6	8.3	Do pfd ctf	500	73⅜	72½	72½	— 1¼
2	7.7	International Nickel	14,800	25⅞	25	25⅝	+ ½
		Jewel Tea	5,200	48	41	41¼	— 3⅛
7	7.8	Do pfd	200	90⅝	90	90	....
7	7.5	J I Case pfd	600	93⅜	93	93⅜	....
*7	6.6	Julius Kayser	400	109	106	106	....
		Kas City Southern	1,100	19⅞	19¼	19⅞	+ ⅝
4	7.7	Do pfd	200	53¼	52½	52½	— ½
4	3.5	Kelly-Springfield	48,500	117½	108¼	113⅝	— 3⅜
		Kelsey Wheel	400	39⅜	39½	39⅝	— 1¼
*2	5.0	Kennecott Copper	20,200	31⅞	29⅞	31⅛	+ 1
350	7.5	Westinghouse Elec.	38,100	47½	45⅝	46⅝	+ ⅝
350	5.7	Do 1st pfd	100	62	62	62	....
		W & Lake Erie	900	8⅝	8	8⅝	+ ¼
		Do pfd	200	18½	17	17	....
4	7.6	White Motors	5,100	56	53	53¼	— ⅝
1	3.5	Willys-Overland	19,700	30⅞	28½	29	+ 1
*7	7.6	Do pfd	800	93½	92¼	92¼	— ⅝
		Wilson & Co.	15,100	80⅝	76¼	79½	+ 2⅜
7	7.1	Do pfd	200	99	98⅜	98⅜	....
8	6.4	Woolworth	500	126⅝	124¼	125	+ ⅝
		Worthington Pump	8,200	68¼	61⅞	64½	— 2¼
7	7.5	Do pfd A	800	94⅝	93½	94¼	+ ¼
6	8.3	Do pfd B	2,200	72½	71⅛	71⅝	— ¼

†Extra div. paid. *Ex dividend.

LAMONT TELLS AMERICAN STEEL FOUNDRIES FACTS

R. P. Lamont, president of the American Steel Foundries company, in explanation of the proposal to issue $25,000,000 new preferred stock and cut the par value of the common in three, presents some interesting financial history. He says:

"In 1908 in the recapitalization and readjustment of the securities, the net worth of this company was placed at $17,184,000. Since then over $2,000,000 has been spent on fixed properties, after ample allowance for depreciation, and the capacity of the plants has been increased over 30 per cent. Bonds to the extent of $3,398,914 have been paid off; the outstanding debentures have been reduced from $3,436,800 to $1,372,800; the working capital has increased from $4,799,546 to $10,547,594—all resulting in an increase in net worth of about $13,000,000. The undivided surplus has increased $7,182,846.

"The annual net earnings of the company for the last seven years are as follows:

	Profit.
1912	$962,000
1913	1,490,000
1914	241,000
1915	264,000
1916	3,969,000
1917	5,532,000
1918	2,696,000

"With this condition of the company's resources and earnings, it is deemed wise and essential to take means looking to the enlargement, development, and diversification of the activities and products of the company, the stabilization of its earnings and, as nearly as may be, freed from the vicissitudes and fluctuations heretofore experienced, as also to steady and strengthen its standing in the security market; and to that end the company be enabled, if the occasion arises, to acquire other properties and means making for a prompt realization of this purpose."

Union Bag & Paper Co. Pays $14.32 Per Share

The Union Bag and Paper corporation, in changing its fiscal year to correspond with the calendar period, issues a statement for eleven months, ended Dec. 31, which shows surplus after charges and federal taxes of $1,416,719, equal to $14.33 a share on the stock. This compares to $21.44 a share earned in the previous year. The income account for eleven months and for the previous year compare:

	Eleven months ended Dec. 31, '18.	Year ended Jan. 31, '18.
Net earnings	$2,619,173	$3,131,106
Depreciation	460,710	261,006
Balance	$2,158,462	$2,870,100
Other income	46,875	....
Total income	$2,205,337	$2,870,100
Interest	187,151	211,619
Federal taxes	601,467	555,765
Balance	$1,416,719	$2,102,716
Dividends	589,074	988,438
Surplus	$827,645	$1,114,278
Previous surplus	2,347,070	1,232,792
Profit & loss surp.	$3,174,715	$2,347,070

Philadelphia Rapid Transit 1918 Surplus Slumps

Philadelphia Rapid Transit, for the year ended Dec. 31, 1918, reports surplus after charges of $1,534,816, as compared with $2,863,684 in 1917.

MEXICAN RAILWAY RECEIPTS GROW.
Cable advices indicate that Mexican National Railway had total receipts of $58,000,000 last year, against $49,000,000 in 1917.

NEW YORK WEEKLY CURB

	Sales.	High.	Low.	Last.	Net chg.
Stanton Oil	12,300	⅞	⅝	⅞	....
South O & T.	5,000	3⅝	3½	3⅝	....
Texana Oil	33,550	.40	.25	.33	— .01
Tyopa	300	1½	1½	1½	— ½
Un West new	1,000	1⅛	1⅛	1⅛	— ⅛
Vict O new	5,300	2⅞	2⅝	2⅞	+ ⅝
W St Oil	2,900	.34	.30	.34	....
STANDARDS.					
Anglo-Am	300	18¼	18¼	18¼	....
Atl Refg	5	1,250	1,250	1,250	+40

Commercial Failures for Week Show Decrease

Commercial failures last week in the United States, as reported by R. G. Dun & Co., are 141, against 157 the preceding week, and 234 the corresponding week last year. Failures in Canada number 16, against 19 the preceding week, and 23 last year.

CHICAGO WEEKLY STOCK RANGE.

	Sales.	High.	Low.	Last.	Net chge.
Am Rad pfd	45	120	116	120	.....
Am Shipbldg	90	106	105	105	— 5
Armour pfd	1,683	100⅝	100¼	100⅝	+ ¼
Booth Fish	4,769	22	19⅝	20⅝	+ ⅞
Do pfd	55	81⅝	81⅛	81½	— ½
Ch C&C Ry pf.	1,255	10	8	8	— 1
Ch Pneu Tool	285	64½	63½	64	— ½
Ch Ry Ser 3	50	1¼	1	1	.....
Ch Tit & Tr.	13	181½	181½	181½	— 3½
Cudahy & Co.	2,376	109	105½	109	+ 3½
Com Edison	218	115	113⅝	115	+ 1½
Deere pfd	50	96	96	96	.....
Dia Match	415	112½	111⅞	112	— ½
Hart S & Marx	105	75	73	75	.....
Hartman Corp.	300	61	61	61	+ 1
Ill Brick	1,290	68	63	65⅞	+ 5⅜
Lib McN & L.	21,239	27¼	25½	26⅝	— ¼
Lindsay Light.	1,525	14⅞	14	14	— ⅝
M Ward pfd	23	112	112	112	.....
Midw Util pfd	10	49	49	49	— 1
Nat Carb pfd.	71	122	121	121	.....
Pub Svc	213	92	91	92	+ 1½
Do pfd	40	90⅞	90	90⅞	+ 1⅞
Peo Gas	170	51½	50	50	+ 1¼
Quak Oats pfd.	92	102½	102	102½	.....
Sears-Roebuck.	968	180	175	178	+ 3½
Shaw Taxi	34	91	90	90	— 1
Stewart-War.	1,572	91⅝	90⅝	91⅝	+ 1¼
Swift Intl.	53,067	57	53¼	56⅝	+ 3
Swift & Co.	5,364	130½	127¼	130	+ 2
Union Carbide	6,975	62¼	61⅛	62	+ ½
West Stone	25	5	5	5	.....
Wilson & Co.	1,682	80	75⅝	79½	+ 2
Do pfd	369	100	99½	100	.....

BONDS.

Sales.		High.	Low.	Last.	Net chge.
$18,000	B Fish deb 6s	94	93½	93½	— ½
9,000	CC&C Ry 5s	48	47	47	— 1
4,000	C C Ry 1st 5s	80½	80½	80½	— ½
1,000	Ch Ry 1st 5s	77⅝	77⅝	77⅝	— ¼
4,000	Ch Tel 1st 5s	96¼	96	96	.....
15,000	Com E 1st 5s	93⅝	93¼	93¼	— ⅛
1,000	Met El 1st 4s	55½	55½	55½	.....
5,000	do ext 4s	50⅛	50⅛	50⅛	.....
8,000	Peo G refg 5s	77⅛	77⅛	77⅛	.....
32,000	Pub Svc of Nor Ill 5s	87½	87½	87½	.....
24,500	Sw&Co 1st 5s	96⅛	96	96½	+ ⅛
5,000	W&Co 1st 6s.	99	99	99	+ ⅝

HUGE COPPER SURPLUS.

Between 1,100,000,000 and 1,200,000,000 pounds constitute the present day surplus of refined copper in the United States according to well posted copper officials. Including concentrates and blister copper en route and in process of refinement the surplus would be closer to 1,500,000,000 pounds.

5 Distinct Individual References in this Form Letter

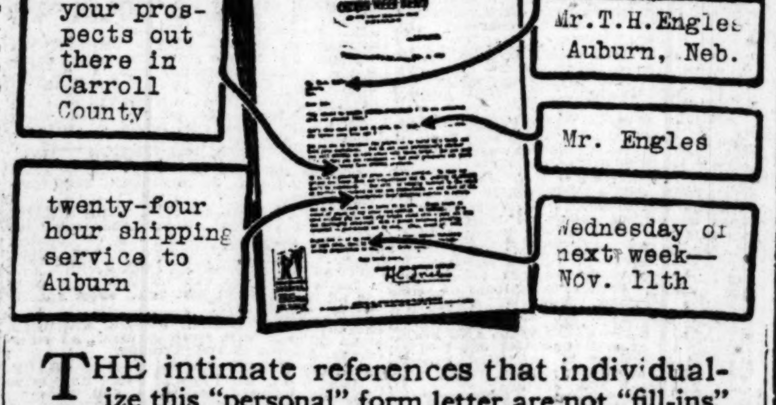

THE intimate references that individualize this "personal" form letter are not "fill-ins"—they are a part of the letter, typed at the same time, by the same machine.

Individually typed, as perfectly as your own stenographer could do it—yet it's a form letter, produced at a cost only a little greater than the ordinary stereotyped form letter.

Visit Marshall Field & Company's Office Equipment Exhibition, eighth floor, north room, and learn how a personal letter can be produced by mechanical means—or write for information. Phone Harr. 8634.

HOOVEN 417 SOUTH DEARBORN **CHICAGO**

Selected Investment Securities

We own and offer subject to previous sale

IOWA
BRIDGE BONDS
$27,000 5%
City of Fort Dodge

Denomination $1000 Serial 1920-1939

Assessed valuation $10,849,180. Total debt $512,000. Population 23,000. Fort Dodge is county Seat of Webster County, splendid manufacturing interests. Legal opinion of Chapman, Cutler & Parker, Chicago.

Price to Net 4.75%
Partial Payment Plan if desired. Send for descriptive matter, booklet 604 and list of other securities.

Bankers Mortgage Co.
CAPITAL $2,000,000
Des Moines, Iowa
CHICAGO 208 South La Salle St. Harrison 8200 — NEW YORK 512 Fifth Avenue Vanderbilt 2712
Write the Nearest Office

CARBO-HYDROGEN CO.
7% PREFERRED STOCK
Par Value $5.00.
Price { $4.87½ and Accrued Dividend BONUS 25% Common Stock

Standard Gas for Cutting Iron and Steel.
Established Company.
Five plants in operation.
Dividends paid on preferred since organization.
Common Stock now earning at rate of over 6 per cent.

Send for Circular C-2.

Farson, Son & Co.
Members New York Stock Exchange.
115 Broadway, New York City.

Standard Gas
Common Preferred
BOUGHT SOLD
QUOTED
CURTIS & SANGER
129 S. La Salle St.
Boston Chicago New York

Producers and Manufacturers Attention!

Established, going corporation located on Wall Street, New York, is seeking the representation of manufacturers, producers of raw material, etc., who wish to expand their business both in the U. S. and foreign countries. We are acquainted with all markets and buyers and have complete facilities and connections which enable us to introduce products into new markets. Only those seriously interested need apply. Write LEXCO, P. O. Box 822, City Hall Station, New York City.

We own and offer subject to prior sale

$1,008,000

City of Minneapolis, Minnesota

4%, 4½%, 5% Bonds

Dated March 1, 1919 — Maturities and prices shown below

EXEMPT FROM THE FEDERAL INCOME TAX
TAX EXEMPT IN MINNESOTA
Acceptable as Security for Postal Savings Deposits

Principal and semi-annual interest (March 1 and September 1) payable at the fiscal agency of the City of Minneapolis in the City of New York.

Coupon bonds in denomination of $1,000 each; registerable as to both principal and interest.

FINANCIAL STATEMENT
(As Officially Reported)

Actual valuation, estimated		$557,000,000
Assessed valuation, 1918		302,315,144
Total debt, including this issue		28,281,976
Less Water Debt	$2,100,000	
Less Sinking Fund	2,560,461	
Total Net Debt		23,621,515

Population (U. S. Census, est., 1919) 393,437

These bonds are issued for the following purposes: Bridge, Permanent Improvement, Deficiency Fund, Workhouse, Fire Department, Tax Refund, Appraisal and Sewer.

Bonds are offered subject to approval of legality by our attorneys, for delivery in about three weeks.

MATURITIES AND PRICES

$83,000 4% bonds due March 1, 1925, @ 96.39 and interest. $425,000 4½% bonds due March 1, 1949, @ 96.80 and interest.
$100,000 5% bonds due March 1, 1925, @ 101.55 and interest
100,000 5% bonds due March 1, 1926, @ 101.77 and interest
100,000 5% bonds due March 1, 1927, @ 101.98 and interest
100,000 5% bonds due March 1, 1928, @ 102.18 and interest
100,000 5% bonds due March 1, 1929, @ 102.37 and interest

TO YIELD ABOUT 4.70%

The National City Company
National City Bank Building, New York
137 S. La Salle Street, Chicago

Continental and Commercial Trust and Savings Bank
Chicago

The Guaranty Trust Company
of New York

Minnesota Loan and Trust Co.
Minneapolis, Minn.

The information contained herein is based upon official statements and statistics on which we have relied in the purchase of these bonds. We do not guarantee but believe it to be correct.

PUBLIC IN CORN AT HIGH LEVEL; BIG LONGS OUT

Speculative Buying of Oats Due to Prices Being Relatively Low.

BY CHARLES D. MICHAELS.

The grain markets appear to be badly strained, but their action last week was contrary to expectations of many of the largest operators, particularly in corn. When the markets have appeared weak, they were most deceptively strong, and comparatively little buying was necessary to send values up.

Highest prices of the week were made for corn last week, with March up to $1.57¾ and May to $1.46¾. There is practically no corn on the market except from those who are taking profits or selling short, as there is no hedging business. There was a little selling of March against cash purchases by elevator people who are making the corn and may deliver 100,000 bu this week. Deliveries last week were only 22,000 bu. The country is selling a little more and may increase its offerings this week, should weather and roads be favorable. Eastern demand is poor and 300 cars were resold last week.

Wheat Price a Joker.

One striking feature in the entire grain situation is the effect of the stabilized wheat price on all other grains. It is practically the joker of the market and creates uncertainty, and the failure of the trade to realize this has been most expensive.

Speculation has taken hold of rye and barley, which are up 17c and 18c, respectively, for May delivery, and has had its influence on other grains. The government is expected to sell its rye, which should check the advancing tendency.

The public has the corn market, a majority of the big traders having sold out. Eastern shorts were responsible for most of the late advance last week, but they are said to have covered freely. The situation is one that calls for the greatest caution on both sides, particularly in buying.

March corn closed on Saturday at $1.54½, up 6½c; May, $1.45¼@1.45½, up 6c; July, $1.37½@1.37⅝, up 5c, and September, $1.32@1.32⅛, up 4¼c. Prices for the week follow:

	May.	July.	September.
Mon	1.39½-1.43	1.34 -1.36½	1.30 -1.31¾
Tues	1.42 -1.44⅝	1.34⅜-1.37	1.29⅝-1.31¼
Wed	1.41¼-1.43½	1.33¼-1.35½	1.28 -1.30¼
Thur	1.40⅞-1.44⅝	1.32⅞-1.35¼	1.28 -1.30⅝
Fri	1.43 -1.45⅞	1.34 -1.37⅞	1.29 -1.31½
Sat	1.44¼-1.46¾	1.36½-1.39	1.30½-1.33
W'k	1.39½-1.46¾	1.32⅞-1.39	1.28 -1.33
Pv.w.	1.33 -1.41¼	1.27⅝-1.36⅝	....
L yr.	1.22 -1.26½	....	....
Pv.y.	1.09⅛-1.16⅝	....	....

Speculation in Oats Revived.

Oats passed from an oversold to an overbought condition last week. The top price on May was 69⅛c, or 14⅝c up from the low point of last month, while corn advanced 36¼c. The action in the market showed that much of the recent heavy selling on bulges was by shorts, the covering of which combined with liberal buying by local and outside traders on the belief that oats were too low as compared with other grains, was responsible for the advance of 7½@8⅛c from the low point of the previous week.

March closed on Saturday at 67c, up 6c; May, 67¾@67½c, up 5c; July, 66½@66⅝c, up 4½c, and September, 62½, up 3¾c for the week. Prices for the week follow:

	May.	July.	September.
Monday	.63⅛-64½	62⅝-63½	59 -60⅛
Tuesday	.64 -65½	63 -64⅝	59⅝-61
Wednesday	.63¾-64⅞	62½-63¾	59¼-60½
Thursday	.63⅞-66⅝	62¾-65⅛	59½-61½
Friday	.65½-68¼	64⅝-66⅝	61 -62¾
Saturday	.66⅞-69⅛	65¼-67⅝	61⅛-63½
For week	.63⅛-69⅛	62⅝-67⅝	59 -63½
Prev. week	.61 -64¾	60⅛-64⅝	....
Last year	.81 -87⅞	....	....
Prev. year	.57¼-62	....	....

Break in Exchange a Factor.

The situation in provisions was somewhat changed last week, particularly in the closing days, by a 20 to 30 point drop in foreign exchange, which affects the selling of bills by packers, and is expected to be a big factor in the export trade. Buying of hams and lard for export was of fair volume and had some influence on futures, resulting in an advance of $1.35 in lard and $1.00 on short ribs.

Closing trades were at gains of 50@67½c on pork, 95c@$1.10 on lard, the latter on May, and 35@50c on short ribs. Prices for the week follow:

	High.	Low.	Close Mr.22, 1919.	Close Mr.15, 1919.	Close Mr.23, 1918.
Pork—					
May	$46.75	$44.90	$45.25	$44.75	$48.62
July	43.70	42.00	42.37	41.70	......
Lard—					
May	28.40	27.55	28.15	27.05	26.22
July	27.82	27.07	27.55	26.60	26.20
Short ribs—					
May	25.67	24.95	25.02	24.67	24.95
July	24.40	23.77	23.87	23.37	25.30

ITALIAN TOTAL CREDITS.

Additional credit of $75,000,000 given Italy Friday by the treasury department brings Italian loans up to $1,496,500,000 and total credits to allies to $8,932,410,660.

Reorganization Emma Consolidated Mines Company

Stockholders are requested to apply *immediately* for circular giving full details of reorganization plan to the Trustee,
Columbia Trust Company,
Salt Lake City, Utah.

CHICAGO & NORTH WESTERN RAILWAY COMPANY NOTICE OF ANNUAL MEETING. The Annual Meeting of the Stockholders of the Chicago and North Western Railway Company will be held at the office of the company, 226 West Jackson Boulevard, in the City of Chicago, Illinois, on Tuesday, April 8, 1919, at eleven o'clock A. M., for the election of Directors and the transaction of such other business as may come before said meeting.
Transfer books will be closed on Friday, March 7, 1919, at the close of business on that day, and will be reopened on Wednesday, April 9, 1919.
Dated March 1, 1919.
WILLIAM H. FINLEY, President.
JOHN D. CALDWELL, Secretary.

SALE OF GOVERNMENT-OWNED (NEW) ENGINEERS' OILERS AND RAILROAD LANTERNS. Bids will be opened 10 A. M., April 17, 1919, for 500 or more of either of the following items, F. O. B. Jeffersonville, Ind., where they may be inspected: 10,000 one pt., straight spout, black enameled oilers, refer to S. P. D. No. 585 GS. 60,000 one-half pt., combination rigid and swing bail, galvanized lanterns, refer to S. P. D. No. 273 GS. Bids to be on special forms which, with particulars, can be obtained upon application to War Dept., Surplus Property Div., Munitions Bldg., Washington, D. C.

BOSTON WEEKLY STOCK RANGE

MINING.

	Sales.	High.	Low.	Last	Net chg'e.
Adventure	50	.75	.75	.75	.....
Ahmeek	315	67	62	63	— 3
Alaska Gold	55	3⅝	3½	3⅝	+ ⅛
Allouez	145	39	30	38	— 2
Algomah	30	.30	.30	.30	.....
Am Zinc	100	13½	12¼	12¼	+ ¼
Do pfd	70	47	43¼	43¼	— ¼
Anaconda	286	62	59⅝	62	+ 2½
Ariz Coml	483	11⅞	11½	11⅞	+ ⅝
Butte & Sup	110	21⅛	20	20	.....
Cal & Ariz	280	59	56½	59	+ 2
Cal & Hecla	165	400	388	400	+10
Chino	20	34½	33¾	34½	.....
Centennial	61	13	12	12½	— ½
Copper Range	522	41	39	40¾	+ 1½
Daly West	775	2⅞	2⅞	2⅞	— ⅛
Davis Daly	335	5	4¼	5	.....
East Butte	355	8¾	8½	8¾	+ ¼
Franklin	144	3¼	2½	2½	— ¾
Greene Can	5	42¼	42¼	42¼	— 1¼
Hancock	138	5¼	5	5	— 1/16
Helvetia	200	.30	.30	.30	+.08
Inspiration	5	45	45	45	— ⅛
Island Creek	250	45⅛	44	44½	— ⅝
Isle Royale	270	24½	24¼	24½	+ ¼
Kerr Lake	160	5¼	5⅛	5¼	+ ⅛
Lake Copper	120	3½	3⅜	3⅜	.....
Mass Cons	60	4	4	4	.....
Mason Valley	100	2¼	2¼	2¼	— ⅝
Mayflower O. C.	913	3⅝	3¼	3⅜	— ⅛
Mohawk	382	53	52	53	+ 1
Miami	10	22¾	22¾	22¾	— ⅝
Nevada Cons	5	15⅞	15⅞	15⅞	.....
New Cornelia	585	15¾	15	15	.....
New River pfd	15	61½	61½	61½	+ ¼
Nipissing	277	9¼	9⅛	9¼	+ ⅛
North Butte	235	10	9⅞	10	.....
North Lake	650	.50	.50	.50	.....
Old Dominion	595	33	31¼	33	+ 1
Ojibway	50	$1	$1	$1	+.25
Osceola	65	45	45	45	— ½
Pond Creek	175	13½	13	13¼	+ ¼
Quincy	340	56	52	52	— 2½
Ray Cons	50	19¾	19¾	19¾	.....
Shannon	1,173	2	1¾	2	+ ½
Seneca	340	13½	13	13	— ¾
St Mary's Land	10	40	40	40	— 1
Sup & Boston	830	2	1 11/16	1 11/16	— 1/16
Sup Copper	542	5	4¼	4¼	— ¾
Trinity	430	2¾	2½	2½	— ⅛
Tuolumne	300	.83	.80	.83	+.01
U S Smelting	580	49⅝	49	49⅝	+ ⅝
Do pfd	137	49½	49	49	— ¼
Utah Apex	645	2¼	2⅛	2⅛	— ⅛
Utah Cons	155	8⅝	7¾	7¾	— ¼
Utah Copper	60	73⅛	69¼	73⅛	+ 3⅝
Utah Metals	7,730	2⅛	1⅞	1⅞	— ⅛
Victoria	800	1⅞	1⅝	1⅝	— 1/16
Winona	150	.90	.80	.80	—.10
Wolverine	162	17	16	17	— ¼
RAILS.					
Boston & Alb.	40	138¼	137½	138	— ½
Boston Elev	525	66½	65	66	— 1¾
Do pfd	22	93	92	92½	+ ½
Boston & Me.	331	31	30	31	— ¼
Do pfd	22	47	47	47	.....
Boston & Prov	2	167	167	167	.....
Chgo Jct&S Y.	1	135	135	135	.....
Coon & Mont class 4	20	73	73	73	.....
Fitchburg pfd	12	58	56	56	— 2
Mass Electric	25,610	1⅞	1	1⅝	+ ⅝
Do pfd	19,471	7⅝	4¼	5⅛	— 1⅞
Maine Cent	15	80	80	80	.....
Do pfd	339	2	2	2	.....
N Y, N H & H	736	31⅝	29½	30¼	.....
Old Colony Ry	47	102	100¾	102	— 3
Nor&Wor pfd.	1	95	95	95	+ 1
West End	398	42½	40	40	— 3

	Sales.	High.	Low.	Last	Net chg'e.
Do pfd	300	51	50	50	— 1
MISCELLANEOUS.					
Am Agl Chem.	1,114	108½	107	108	+ ¾
Do pfd	142	102	101	101½	— 1
Am Bosh Mag.	8,024	67⅞	64¾	66⅝	+ 1⅝
Am Pneu Svc.	110	64	64	64	+ 4
Amoskeag	100	83	82	82	— ¾
Do pfd	16	84	81	84	+ 4
Am Sugar	410	125½	118¼	125½	+ 6¾
Do pfd	243	117	116	116½	— ½
Am Tel & Tel.	813	105¼	104⅛	104½	— ¼
Am Wool	35	52¾	52½	52½	— 3½
Do pfd	586	98¾	97	97½	— 3
Art Metals	30	19½	19½	19½	— 1½
A G W I	725	117	114	114	— 1⅝
Do pfd	25	66	66	66	+ ½
Booth Fish	985	22	20½	20½	+ ½
Century Steel	1,344	15½	14⅝	15⅛	.....
Cuban P Cem.	160	11	11	11	.....
Edison	64	172	166	166	— 6
E Boston Land	87	4⅝	4½	4⅝	.....
East Steam	250	7¾	7½	7¾	+ ⅝
Do pfd	5	40	40	40	.....
Fairbanks	175	55½	54½	54½	— 1
Ga Elect	40	100	100	100	+ ⅝
Gen Elect	37	157½	156	156	— 1½
Gort Pew Fish	506	30	29½	29½	.....
Inter P Cem	1,025	5	4⅝	4⅝	— ⅛
Do pfd	1,345	19	19	19	.....
Int Prod Co	100	19	19	19	.....
Island Oil	880	8	7⅝	8	+ ⅛
Loews Theater.	24	9½	9½	9½	.....
Mass Gas	379	83½	82¼	83½	.....
Do pfd	283	70	68¾	69	— 1½
Mathieson	15	33	33	33	+ 1
Mergenthaler	4	134½	134½	134½	— 1½
*N. E Tel	131	96	94	94¼	— 1¾
N E Cot Yarn.	80	92	92	92	.....
Pacific Mills	16	160	157¼	160	+ 5
Plant pfd	23	98½	97	98½	+ 1½
Pullman	15	121	119½	119½	.....
Punta A Sugar	310	52	50	51	— 1
Reese Button	1	15	15	15	.....
Reese Folding.	100	3	3	3	.....
Stewart Ming	2,640	39⅝	38¼	38¾	+ ¼
Swift	1,767	130¼	127¾	129¾	+ 2
Torrington	115	60	59½	60	+ ¼
United Drug	60	103½	101	102½	.....
Do 1st pfd.	7	55	54¾	54¾	+ 1½
Do 2d pfd.	87	100	99	100	.....
*United Fruit.	906	175	169	169⅝	— 4⅞
*United Shoe	2,161	49⅝	48⅛	48½	— ⅝
Do pfd	140	27¼	27	27⅛	— ⅝
U S Steel	3,050	99⅝	96½	99½	+ 3⅝
Ventura	6,159	10⅝	9⅞	10	.....
Walworth	275	17¾	17⅛	17¾	+ ⅝
Western Union	40	89⅛	89	89⅛	.....
Warren Bros.	40	19½	17⅞	17⅞	— 2⅛
Do 1st pfd.	378	59	57¼	58	.....

BONDS.

Sales.		High.	Low.	Last.	Net chge.
$1,000	Am T & T 6s.	103½	103½	103½	.....
7,000	do 4s	84	84	84	.....
5,000	Am Agl Ch 5s.	106	106	106	.....
1,000	Anglo-Fr 5s	97¼	97¼	97¼	.....
8,000	A G W I 5s	80	79	79	.....
12,000	C B & G 4s	95½	95½	95½	.....
5,000	K C & M&B 5s	73	73	73	.....
8,000	N E Tel 5s	90½	90⅛	90½	.....
1,000	Punta A Su 6s	92	92	92	— 1
6,000	U S Smelt 6s	99⅞	99¼	99⅞	+ ¼
22,000	Swift 5s	96	95¾	96	.....

*Ex div.

Large Factory Property FOR SALE

Montreal, - Canada

LAND—1,110,000 square feet. Buildings cover approximately one-third of the land area. Extensive railroad siding on the property. Convenient to harbor front for Transatlantic shipping. In center of very good labor market.

BUILDINGS—Erected in 1916 and 1917. Factory proper one story, steel and brick, saw-tooth roof. Factory includes many modern improvements. Floor area 280,000 square feet. One section 260x60 feet with monitor roof 37.3 feet above floor, suitable for foundry or forge shop. Separate administration office building.

Land and buildings with improvements cost over $1,600,000. Will be sold at a very attractive figure to prompt purchaser.

Plans and full particulars will be furnished by the undersigned.

The Crown Trust Company
145 ST. JAMES STREET, MONTREAL, CANADA.

The Personal Side of Our Trust Service

THE SERVICE of this Company, in its relation to beneficiaries, has a *personal* aspect which is especially helpful to women and minor children. Our officers take a sympathetic interest in their affairs, and themselves handle all important matters in connection with the estate.

THE NORTHERN TRUST COMPANY
N.W. Corner La Salle and Monroe Sts.

The Outlook for Summer Business

Babson's Bulletin on "The Outlook for Summer Business" will be off the press about April 1. It will discuss the present extraordinary conditions and is of importance to every manufacturer and merchant.

Copy will be sent free if you write on your business letterhead and enclose 3c stamp to cover mailing.

Write Dept. CT-42.

Babson's Statistical Organization
Wellesley Hills, Mass.
Largest Organization of its Character in the World

Mitchell, Castenholz & Co.
Certified Public Accountants
Income and Excess Profits Tax Returns
11 S. La Salle St. Central 1943

OFFICE OF THE CONSTRUCTING QUARTERMASTER, Camp Kendrick, Lakehurst, N. J. Salvage of Camp Kendrick. Sealed bids will be received at the office of the constructing quartermaster at Camp Kendrick, Lakehurst, N. J., from 12 o'clock noon, March 29, 1919, for the sale of Camp Kendrick, which has a capacity for the housing of two thousand men, which include all buildings, equipment and mechanical equipment, electrical plant, heating plant, water supply and sewerage. A complete list of equipment and various materials will be furnished by the constructing quartermaster of Camp Kendrick upon request. All bids shall be sealed and addressed to the Chief of Construction Division and marked "proposal for the salvaging of Camp Kendrick, Lakehurst, N. J.," with the names of the bidders thereon. A certified check equal to ten per cent of the amount of the bid must accompany each proposal. The government reserves the right to reject any or all bids. GEORGE C. BURNETT, Major, Q. M. C., U. S. A., Constructing Quartermaster.

Money to Loan
on first mortgage security on improved property.
Woodlawn Trust & Savings Bank
1204 East 63rd St.

AIR REDUCTION COMPANY, Inc.
120 Broadway, New York, March 19, 1919.
DIVIDEND NO. 8.
The Board of Directors of this Company has declared the regular Quarterly Dividend of $1.00 per share on the Common Stock of the Company and the regular Quarterly Dividend of 1¾% on the Preferred Stock, payable April 15, 1919, to stockholders of record March 31, 1919.
M. W. RANDALL, Secretary.

The regular quarterly dividend of 1¾% will be paid April 1st to all Preferred Stockholders of record March 20th.
THE GENERAL TIRE & RUBBER COMPANY.
Akron, Ohio.

SALE OF GOVERNMENT-OWNED MUNSON-GOODYEAR SHOE LASTS. Specification No. 1154. Any quantity at a fixed price of 50c per pair F. O. B. Zone Supply Offices, Boston, New York, Philadelphia, Chicago, St. Louis, San Francisco and Atlanta, where they may be inspected. A to EE, inclusive. Full particulars and specifications can be obtained upon application to War Dept., Surplus Property Div., Munitions Bldg., Washington, D. C., refer to S. P. D. No. 238 C. E.

OFFICIAL WEATHER FORECAST.

Washington, D. C., March 23.—Following is the official forecast:

Indiana—Fair and warmer Monday; Tuesday cloudy, probably followed by showers.
Ohio—Fair Monday and probably Tuesday, rising temperature.
Lower Michigan—Fair and warmer Monday; Tuesday threatening, with probably rain.
Upper Michigan—Cloudy Monday; Tuesday rain; not much change in temperature.
Missouri—Increasing cloudiness Monday, with rain in west, and by night in east; Tuesday rain; not much change in temperature.
Wisconsin—Cloudy Monday, followed by rain at night and on Tuesday; not much change in temperature.
Minnesota—Rain Monday; Tuesday rain in east and south; probably fair in northwest; colder in west and south.
Iowa—Increasing cloudiness Monday, followed by rain in west and at night in east; Tuesday rain; cooler in west and central portions.
North Dakota—Mostly cloudy Monday, possibly light rain in east; Tuesday generally fair and colder.
South Dakota—Unsettled Monday, probably rain in east and central; Tuesday fair and colder in west, probably clearing and colder in east.
Nebraska and Kansas—Rain Monday; Tuesday fair and colder in west, probably rain, followed by clearing and cooler in east.
Montana—Fair Monday and Tuesday; colder Monday and in east Tuesday.

Place of observation. March 24, 1919. 7:00 p. m. Central time.	Temp. 7 p. m.	Highest today.	Lowest last night.	State of weather.	Direction of wind.	Precipitation 24 hours.
Eastern states—						
Ablany	46	48	32	Cloudy	N.	...
Atlanta	60	68	38	Clear	N.W.	...
Boston	42	46	38	Rain	N.	.06
Buffalo	36	46	28	Clear	S.W.	...
Charleston	58	62	48	Clear	N.W.	...
New York	50	56	32	Cloudy	N.	...
Philadelphia	54	62	34	Clear	N.W.	...
Pittsburgh	44	54	26	Clear	N.W.	...
Raleigh	58	64	36	Clear	N.	...
Washington	58	60	34	Clear	N.	...
Gulf states—						
Abilene	56	58	52	Cloudy	S.E.	.08
Fort Worth	66	70	58	Cloudy	N.E.	...
Galveston	66	70	60	Cloudy	S.E.	...
Jacksonville	56	70	54	Clear	N.E.	...
Miami	70	76	60	Clear	N.E.	...

INDEX TO CLASSIFIED ADVERTISEMENTS.

	Page.	Col.
ARTS AND ANTIQUES	27	5
AUCTION SALES	29	8
AUTOMOBILES	29	1
GASOLINE	29	1
ELECTRIC	29	4
MOTOR TRUCKS	29	4
AUTO TIRES	29	5
AUTO TO RENT AND WANTED	29	3
AUTO ACCESSORIES, REPAIRING	29	5
AUTOMOBILE STORAGE	29	3
AUTOMOBILES WANTED	29	5
BARTER AND EXCHANGE	29	5
BICYCLES AND MOTORCYCLES	29	4
BILLIARDS AND BOWLING	28	5
BOARD AND LODGING	27	1
BOARD WANTED	27	2
BOATS, YACHTS, ETC.	29	4
BOOKS AND MAGAZINES	29	8
BUSINESS CHANCES	28	6
BUSINESS SERVICE	28	7
BUSINESS PERSONALS	26	8
CAMERAS, KODAKS, ETC.	28	5
CASTOFF CLOTHING	26	7
CEMETERIES	21	8
CLEANERS AND DYERS	24	4
CLOTHING, FURS, ETC.	29	8
CLUB AND ASSN. MEMBERSHIPS	26	8
COLLECTIONS	29	7
DANCING SCHOOLS	29	8
DEATH NOTICES	21	8
DOGS, BIRDS, POULTRY, ETC.	28	7
DRESSMAKING AND MILLINERY	26	7
FINANCIAL	24	4
FLATS AND HOUSES LISTED	27	4
FLORISTS	21	8
GARAGES	29	3
HELP WANTED—MALE	24	8
HELP WANTED—FEMALE	25	8
HOME WORKERS' SERVICES	24	8
HORSES AND CARRIAGES	29	8
HOTELS	27	1
HOUSEHOLD GOODS	28	8
HOUSEHOLD GOODS WANTED	28	7
INSTRUCTION	29	7
JEWELRY, WATCHES, ETC.	29	8
LEASEHOLDS	28	7
LEGAL NOTICES	28	5
LIGHT & HEAVY MANUFACT'G.	28	5
LOANS—PERSONAL PROPERTY	29	8
LOST AND FOUND	26	8
MACHINERY AND TOOLS	28	5
MISCELLANEOUS	24	4
MORTGAGES	29	8
MOTORCYCLES AND BICYCLES	29	4
MOTOR TRUCKS TO RENT & WTD	29	4
MONUMENTS	21	8
MUSICAL AND DRAMATIC	29	7
MUSICAL INSTRUMENTS	29	6
MUSIC ROLLS AND RECORDS	29	7
OFFICE DEVICES	28	5
PARCEL POST AND EXPRESS	29	7
PARTNERS WANTED	28	7
PERSONAL	26	8
PLUMBING, HEATING, FIXTURES	26	8
PRINTING, ENGRAV'G, BINDING	26	8
PRINTING MACH'Y & SUPPLIES	26	7
REAL ESTATE	27	6
APARTMENTS—SOUTH SIDE	27	6
APARTMENTS—SOUTHWEST	27	6
APARTMENTS—NORTH SIDE	27	6
APARTMENTS—NORTHWEST	27	6
APTS.—WEST SIDE	27	6
BUS. PPTY.—SOUTH SIDE	27	7
BUS. PPTY.—SOUTHWEST	27	7
BUS. PPTY.—NORTH SIDE	27	7
BUS. PPTY.—NORTHWEST	27	7
HOUSES—SOUTH SIDE	27	7
HOUSES—NORTH SIDE	27	7
HOUSES—NORTHWEST	27	8
HOUSES—WEST SIDE	27	8
VACANT—SOUTH SIDE	27	8
VACANT—NORTH SIDE	27	8
VACANT—NORTHWEST	27	8
VACANT—WEST SIDE	27	8
MFG. PPTY	27	8
SUBN.—OAK PK., AUSTIN	28	1
SUBN.—SOUTH	28	1
SUBN.—NORTH	28	1
SUBN.—NORTHWEST	28	1
SUBN.—WEST	28	1
SUMMER RESORTS	28	2
FARM LANDS	28	2
CATTLE RANCHES	28	2
REAL ESTATE WANTED	28	3
REAL ESTATE TO EXCHANGE	28	3
REAL ESTATE LOANS	28	4
ROOMMATES	27	2
SAFES	26	7
SITUATIONS WTD—MALE	24	5
SITUATIONS WTD—FEMALE	24	7
STOCKS AND BONDS	28	4
STORAGE, CARTING, FORWARD'G.	26	7
STORE AND OFFICE FIXTURES	26	7
SCALES	26	7
TO RENT—ROOMS	27	1
TO RENT—HOUSEKEEPING RMS.	27	1
TO RENT—HOUSES	27	2
TO RENT—FURNISHED HOUSES	27	2
TO RENT—FLATS	27	2
TO RENT—FURNISHED FLATS	27	3
TO RENT—STORES	27	4
TO RENT—OFFICES AND STUDIOS	27	4
TO RENT—FLOORS AND LOFTS	27	5
TO RENT—MFG. PROPERTY	27	5
TO RENT—BUILDINGS	27	5
TO RENT—FARMS	27	5
TO RENT—HALLS	27	5
TRADE SCHOOLS—MALE	25	7
TRADE SCHOOLS—FEMALE	26	7
TALKING MACHINES	26	8
TRUNKS, BAGS, SUIT CASES	26	8
TYPEWRITERS AND SUPPLIES	26	8
UNDERTAKERS	21	8
WANTED—TO RENT—ROOMS	27	1
WANTED—HOUSES	27	2
WANTED—FLATS	27	4
WANTED—AT SUMMER RESORTS	27	2
WANTED—TO RENT—MFG.	27	5

CLEANERS AND DYERS.

AUG. SCHWARTZ [EST. 1856], GENERAL Cleaner and Dyer of all Garments, Carpets, and Rugs. Prompt service. 3 stores—109-11 W. Illinois-st., 34 W. Randolph-st. Main 3520.

MISCELLANEOUS.

WANT 800 FEET LAWN PICKET FENCE; want greenhouse soil and manure delivered. RATHMAN, 6621 Kenwood-av. Cent. 3606.

FINANCIAL.

SUMS OF $250 TO $2,500 WILL BE LOANED to business men who can safely use in their bus. 7%. Ph. Haymarket 417.

SITUATIONS WANTED—MALE.

SITUATIONS WANTED—FEMALE.

WANTED—MALE HELP.

WANTED—MALE HELP.

Executives and Managers.

MECHANICAL PRODUCTION MANAGER wanted by leading Chicago advertising agency; must have ripe experience in buying, printing, electrotyping, and engraving (especially color) for all kinds of advertising mediums; substantial salary and profit sharing to man who can qualify. Address N T 220, Tribune.

MAN – AN EXPERIENCED man to manage a successful retail furniture store, doing some installment business. A plendid opportunity for right man. No money necessary, but priv. of investing if desired. Address F 494, Tribune.

SALES MANAGER—A KEEN, LIVE MAN of first class experience to control sales department of well known proprietary food business trading throughout the states. Fine opportunity with good salary and prospects for vigorous trade pusher who has sound knowledge of all the best and most up to date methods of selling and publicity. Must be thoroughly reliable and have good references. Applications will be treated in strictest confidence. Write giving fullest particulars of experience, including age and salary desired. Apply Box 190, Dorland Agency, 366 5th-av., New York.

STOCK SALES MANAGER—GENTILE; TO personally make sales and handle other men to market a preferred issue of local corporation earning 8½ times the preferred dividend. This is an exceptional opportunity for an aggressive salesman to connect with a reliable firm that finances only legitimate propositions. Give phone number in reply; state fully your record for last five years, giving age, and refs. Address P X 569, Tribune.

SALES MANAGER — GENTILE, TO HANdle a department and personally make sales through the mail and by putting out local men. This is a patriotic song proposition that is selling very heavily; any fair salesman is making from $5 to $20 per day. If you have had experience along similar lines, give full information as to past record, also phone number. Address P X 570, Tribune.

MANAGER—FOOD PRODUCTS—
A thoroughly live, capable man, to manage and control a food product distributing concern. Good salary and exceptional prospects for right man. Must have good experience in similar positions. Address, giving details of qualifications and past record, also stating age and salary expected. Apply Box 192, Dorland Agency, 366 5th-av., New York.

URGENTLY.

We need extra portrait crew managers to take charge of crews already organized; A1 references and bond required; men ready to leave Chicago at once preferred. Ask for Mr. Serra. PAN-AMERICAN SUPPLY CO., 448 N. Wells-st., 6th floor.

ADVERTISING ASSISTANT—GOOD OPPORtunity for man with real ability to assist advertising manager of large rug manufacturing company, selling by mail; must be exp. in writing form letters, copy for catalogs, and other mail order literature and making layouts. Address M. BARNETT, OLSON RUG CO., 1500 W. Monroe-st.

ACCOUNTANT — RELIABLE MAN WITH first class experience to control accounts of proprietary business. Must be thoroughly competent to draw up balance sheets and all statistical returns. Good prospects to the right man. Write giving all details of past career. Apply Box 191, Dorland Agency, 366 5th-av., New York.

RESTAURANT MANAGER

To learn a new business-chain in the loop; only No. 1 men need apply; state age, experience, present employer, and salary expected first letter; confidential. Address N T 218, Tribune.

SALESMAN—IF YOU POSSESS A PLEASing personality and are willing to work, we can use you as a salesman and your income will range between $25 and $75 per week. Call after 10:30 a. m., 724 National Life Building, Sales Manager.

EXPORT—
New York foreign forwarding house requires experienced man to manage Chicago branch. Write giving references; also phone number. Address H 376, Tribune.

SUPERINTENDENT—GOOD POSITION FOR expd. man in general teaming, to take full charge of detailing, wagons; salary and future an object to right man. Address P M 435, Tribune.

Boys—Office and Factory.

BELL BOY—HIGH CLASS HOTEL.
HOTEL GRASMERE, 4621 Sheridan-rd.

BOYS,

14-16 Years.

Active boys for office and stockroom work. Advancement.

BUTLER BROTHERS,
Randolph-st. Bridge.

BOYS,
16 to 18 years,
for
STOCK WORK.
Apply Ninth Floor—Retail.
CARSON PIRIE SCOTT & CO.

BOYS,

12 to 14 years; for after school work; can earn 50 to 75 cents every night. See MR. CANNING Monday, 2 to 5 p. m., Room 300, 333 S. Dearborn.

BOY—SHIPPING ROOM ASSISTANT IN varnish factory, 18 years of age, good prospects. Federal Varnish Co., 2853 Irving Park-blvd.

BOY—STRONG, CLEAN CUT, 16 TO 17 years of age, for errands in shipping room and office. UNIVERSAL MUSIC CO., 529 S. Wabash-av.

BOYS—16 YEARS OF AGE OR OVER, TO work in stockroom of wholesale cloak and suit house. PERC. B. PALMER & CO., 367 W. Adams-st.

BOYS—OVER 16, FOR FACTORY WORK. GAW-O'HARA ENVELOPE CO., 500 N. Sacramento-blvd.

BOY—FOR ERRANDS, EVERY DAY INcluding half day Sunday; $12 per week. 58 W. Randolph.

BOY—ERRANDS AND HELP IN SHIPPING room, wholesale jewelry; must be 16. Room 304, 31 N. State.

BOY—BRIGHT OFFICE AND ERRAND; easy hours; chance of advancement. 2105 Mallers Bldg.

BOYS—3, AT ONCE, FOR DELIVERY work. $8 to $10. Call UNDERWOOD TYPEWRITER CO., 37 S. Wabash-av.

BOY — EXPERIENCED; OVER 16; FOR mailing and filing dept. Apply Roman Oil Portrait Co., 1554 Ogden-av., 2d fl.

BOY—FOR GENERAL OFFICE WORK, FILing, mailing, etc. Apply 333 W. 35th-st.

Intelligent Youngsters

to work in their own neighborhood in spare time; ages 10 to 13 years. MR. ROBINSON, Monday, Room 300, 333 S. Dearborn.

NEAT, INTELLIGENT OFfice boy, 14 to 16 years.
B. KUPPENHEIMER & CO.,
415 S. Franklin-st.

Professions and Trades.

ALTERATION HANDS.

Wanted—Experienced ladies' tailor on alteration. Steady position. W. J. SCHOEN, 629 W. North-av.

ARCHITECTURAL DRAFT MAN — STATE experience. I. M. LEWIS, 503 Congress Bldg., Detroit, Mich.

ARTIST.

Man with broad experience in commercial work; one with advertising agency experience preferred; must be versatile and have an exceptionally good sense of layout and color. Apply with samples, between 10 and 5 to Mr. Williams.

BARRON G. COLLIER, INC.,
105 S. La Salle-st.

ARTIST—PEN AND INK, ENGRAVING house experience. Apply after 2 o'clock. 1106 Chamber of Commerce Bldg., W. C. Callender.

ARTISTS,

Male or female, for decorating parchment lamp shades. 4626 Indiana-av.

ARTIST—ALL ROUND; SMALL TOWN 40 miles from Chicago. Address H T 48, Tribune.

ASSEMBLERS—SEVERAL EXPERT MEN who have had actual experience in the assembly of small part mechanisms. Davidson Mfg. Company, 737 W. Jackson-blvd.

ASSISTANT FOREMAN—OVER MACHINES; for fine coat shop; must be first class operator. Address P X 253, Tribune.

AUTO MECHANIC—A1 MAN. 210 WEST 26th-st.

BOILER SHOP FOREMAN,

capable of laying out work. Steady job to right man. Address G 421, Tribune.

BOOKBINDER—TO RUN POWER STAMPing press, 4 bindery forwarders; nonunion; highest wages. 953 Insurance Exch.

BOOKBINDER—BLANK BOOK FINISHER and forwarder. H. J. ARMSTRONG & CO., 538 S. Clark-st.

BUSHELMAN—1ST CLASS. COME AT once ready to work. 1176 E. 63d-st.

WANTED—MALE HELP.

Professions and Trades.

BUSHELMAN—EXPERIENCED FOR WORK on country orders; good pay and steady work to competent man. Apply 3d floor, 407 S. Green-st.

BUTCHER—EXPERIENCED. APPLY 3161 S. Wabash-av.

CADILLAC SERVICE MAN; ONLY MEN with good references need apply. Cadillac Auto Co., La Salle, Ill.

CANDY MAKER.

Experienced chocolate machine foreman who knows how to operate Smith-Stokes chocolate dipping machines, to take full charge of department of seven machines. Salary $40 per week and fine permanent position for out of town factory. Address, with full particulars, stating age, experience, and where employed during last five years. Address H P 15, Tribune.

CANDY MAKER.

Experienced pan man to coat almonds and peanuts with chocolate; must be able to get out large production; salary $40 per week, and permanent position. Factory near Philadelphia. Address with full particulars, stating age, experience, and where employed during past five years. Address H P 13, Tribune.

CANDY MAKER.

By large out of town factory. Foreman to take full charge of cream department turning out 10,000 pounds daily; must understand Werner cream coolers and beaters; also Werner depositors and printers, and know how to turn out fine cream centers, jellies, and marshmallows. Salary $75 per week and fine permanent position to right man. Address in strict confidence, with full particulars, stating age, experience, and where employed during last five years. Address H P 14, Tribune.

CANDY MAKER—MAN WITH GENERAL experience, qualified to take charge, with knowledge of purchasing material; attractive proposition for right man. Address P J 558, Tribune.

CHANDELIER MAKERS

For wiring and assembling gas and electric lighting fixtures.

SEARS, ROEBUCK & CO.,
HOMAN-AV. AND ARTHINGTON.

CHAUFFEUR—CAPABLE MAN FOR HIGH class car; must have excellent ref.; $25 wk. Address H 405, Tribune.

CHAUFFEUR—JOLIN PEARSON, CHAUFfeur, formerly employed 5930 Washington-blvd., Phone Kedzie 460.

COMPOSITOR.

Two-thirder; private plant; steady work and bonus.
SEWELL-CLAPP ENVELOPE CO.
23 N. Desplaines-st.

COMPOSITOR—1ST CLASS, NONUNION; highest wages. 953 Insurance Exch.

CREAM MAKER—EXPERIENCED CREAM and marshmallow man in modern plant in Indiana, making high grade chocolates, etc. Address A. B. MEWHINNEY CO., Terre Haute, Ind.

CUTTERS AND CHOPPERS—WHOLESALE clothing house; 44 hrs. per week. GOLDSTEIN, NEUMANN & CO., 1241 Mautene-ct., nr. Milwaukee-av., between Ashland and Paulina.

CUTTERS AND CHOPPERS—MEN'S SPEcial order tailoring; permanent job; working overtime daily; good wages; 44 hr. week. Leeds Woollen Mills, 230 S. Franklin.

CUTTER—YOUNG MAN, EXPERIENCED WITH DRAW KNIFE ON SILK UNDERWEAR OR WAISTS. STEADY WORK.
FANTL BROS. & LEWIS,
105 S. MARKET-ST.

DENTIST—EXPERIENCED. DR. KAHN, 2000 W. Chicago-av.

DRAFTSMEN—ALL AROUND, MECHANICal, experienced with machine layout and factory planning. Apply Employment Dept., CRANE CO., S. Kedzie-av. and 40th-st.

DRAFTSMAN—TOOL; EXPERIENCED ON small tools, jigs, and fixtures; salary $28. Findeisen & Kropf Mfg. Co., 2559 W. 21st-st.

DRY CLEANER AND SPOTTER.

With some knowledge of dying. Must be first class and able to furnish references. Steady position for right man.
SCHAFFER CLEANING WORKS,
Winona, Minnesota.

DRY AND WET CLEANER—AT ONCE. Steady work year around. State wages expected and when you can come. THE ILLINOIS CLEANERS AND DYERS, 241 N. Main-st., Decatur, Ill.

ELECTRICIAN—MAN FOR MAINTENANCE work, to assume position as foreman; direct and indirect current; must be familiar with conduit layout and three phase motors. Address H T 15, Tribune.

ENGINEER—TO TAKE CHARGE OF LIGHTing and refrigeration plant and do regular repair work required in resort hotel in country; room and board for single man; cottage with light and water for married man; references required; must be reliable and sober man; state salary wanted, position open April 1st. Address P J 556, Tribune.

ENGINEER—LICENSED. NIGHT. 2814 Ellis-av.

ENGRAVERS—TO OPERATE ENTIRELY new, up to date plant; are in need of color photographer, half tone color etcher, printer, stripper, zinc etcher, Benday man; good opportunity for the right man; must be first class, capable operator. Address H S 50, Tribune.

ENGRAVER—COPPER AND STEEL PLATE; permanent position. WM. FREUND & SONS, 20 E. Randolph-st.

ENVELOPE DIE CUTTER—EXPERIENCED; best salary paid. Address P M 582, Tribune.

EXAMINER—HEAD; EXPERIENCED; BY young men's and boys' clothing mfgrs.; to take charge of work in tailor shops and examining dept.; permanent position; state experience, salary, and references. Address P T 210, Tribune.

FINISHER—ON CABINET WORK.
Must be experienced on patching and French polishing. Steady work. 44 hour week. Noon on Saturday.

SEARS, ROEBUCK & CO.,
Homan-av. and Arthington-st.

FINISHER — FOR RETAIL FURNITURE store. All around man, good pay.
MAX SINGER CO.,
North and Western-avs.

FINISHER ON PICTURE FRAME MOLDings. Apply Specialty Molding Co., 4138 Filmore-st.

FINISHERS — ON MAHOGANY FLOOR lamps. Hartman-Malcolm Co., 847 N. Troy-st.

FOLDERS.

Good pay; steady work; open Sundays. 2d fl., 732 Sherman-st.

FOREMEN, TIMEKEEPERS, AND SHIPping Clerks—In offices or plants employing 50 persons or more can double their salaries; no investment. Call Stewart 2115.

FOREMAN — FOR FINISHING DEPT. IN furniture factory. Must have good experience. Give full particulars, age, and reference. Address G 409, Tribune.

FOUNDRY CUPOLA MAN—GOOD, STEADY man who is able to charge, cap, and take care of cupola; steady job, good wages; pay every Sat. night, no trouble. See P. E. Mullen, 116 N. Dearborn-st., Mon. and Tues.

FURNITURE REPAIR MEN—FULLY EXPERIENCED, ABLE TO REPAIR ANY DAMAGE TO FURNITURE; FULLY EXPERIENCED WOODWORKING MACHINISTS; CABINET WORKERS, AND FINISHERS; STEADY WORK AT GOOD WAGES. WRITE STATING AGE, PAST EXPERIENCE, AND SALARY EXPECTED.
MANDEL MANUFACTURING CO.,
50 S. LAFLIN-ST., CHICAGO.

GILDER WANTED.

Picture frames, powdered gold; must be fully experienced and able to take charge of department.
TURNER MFG. CO.,
1444 S. Sangamon-st.

GORDON FEEDERS.
Apply 536 So. Clark-st.,
2d floor.

GORDON PRESSMAN—$20. 3D FLOOR, 32 S. Clark-st.

WANTED—MALE HELP.

Professions and Trades.

HAMMER MAKERS—EXPERIENCED TOP and under felt gluers; large New York concern. Good pay; steady work. Address P M 557, Tribune.

HARRIS PRESS MAN—STYLE F; NONunion; highest wages. 953 Insurance Exch.

HATTER — EXPERIENCED FOR LADIES and men's hats in first class hat remodeling shop; good pay for right man. Come at once. 1176 E. 63d-st.

HELPER—IN DYEING AND CLEANING ESTablishment. SCHULZ, WATERMAN & CO., 824 E. 63d-st.

JEWELERS WANTED—POsition open for first class platinum workers; also for expert diamond setter.
SPAULDING & CO.,
Michigan-av.

LABORATORY MAN—EXPERIENCED; SALary $35 to $50 per week. Address Box 931, Memphis, Tenn.

LINOTYPE OPERATOR — NEW MODERN building; new equipment; new battery of machines; coming town of 30,000; must be competent. Wire Foreman, Kokomo Dispatch, Kokomo, Ind.

LINOTYPE OPERATOR — COMPETENT; nonunion; all around man to take care of model 5; good wages; Chicago office. Address H 105, Tribune.

MACHINIST—ALL AROUND; 1 HAND screw mach. operator for night work; must be A1. TRINDL MACHINE WORKS, 61 E. 24th-st.

MAN—WITH SOME EXPERIENCE IN PAper can factory; to run slitter and spiral winder. Call or write.
MILLER FIBRE PRODUCTS CO.,
350 W. ONTARIO-ST.

MAN — HAVING HAD EXPERIENCE IN large wholesale hardware house; knowledge of tools and pipe and fittings; good writer; good education; to travel. Address N S 361, Tribune.

MAN — YOUNG, FOR LABORATORY; EXperience in wet or dry room, whole. drug preferred, but not essential. 143 N. Wabash-av., Room 202.

MAN OR WOMAN—TO SEW CARPETS. APply Hyde Park Hotel, 51st and Lake Park-av.

MAN—TO HANG AND CUT WINDOW shades. 3202 Milwaukee-av.

MECHANIC—AUTOMOBILE; REPAIR PRIVileges to rent in 50 car garage; plenty of work. RAPP'S GARAGE, 6245 S. Peoria. Wentworth 625.

MECHANICS—2 FIRST CLASS AUTOMObile mechanics; none other need apply; truck exp. preferred. Wood Hydraulic Hoist & Body Co., 2911 Indiana.

MEN—WHO HAVE HAD EXPERIENCE using airbrush. DOWST BROS., 120 Ann-st.

MOLDING WHITENER,

Picture frames; one fully able to take charge of large department; permanent; good salary. TURNER MFG. CO., 1444 S. Sangamon-st.

MOLDERS—GOOD BENCH MOLDERS FOR gray iron works, used to working piece work; steady job, good wages, pay every Sat. night, no trouble. See P. E. Mullen, 116 N. Dearborn-st., Mon. and Tues.

PAINTERS.

U. S. Housing Corp., 12th-st. and Green-garden-rd., Erie, Pa.

PAINTERS — RETURNED SOLDIERS AND sailors preferred. Call Monday, between 11 and 12 a. m. 3450 Cottage Grove-av.

PAINTER AND PAPERHANGER — GOOD all around man. Call 111 W. 74th-st. Stewart 4706.

PAINTERS—UNION, TWO FIRST CLASS men on theater work. Bird, 539 N. 35th.

PAINTERS—FIRST CLASS ALL AROUND men. DAVIS & KREEGER, 211 W. 63d-st.

PAINTER AND PAPERHANGER—
6448 Green-st.

PAPER CUTTER—EXPERIENCED IN BLANK book line. H. J. ARMSTRONG & CO., 538 S. Clark-st.

PHYSICIAN—CAPABLE TAKING CARE OF general office practice, Indiana registered; good proposition to right man. I. M. C., 31 W. Ohio, Indianapolis, Ind.

PLATE PASTERS—STORAGE BATTERY. Coles Storage Battery Co., 219 E. 24th.

POLISHERS—GOOD PAY TO EXPERIenced help; steady work. Apply 1607 Prairie-av., 3d fl.

PRESSERS—MEN ON WOMen's garments. Apply Mr. Koch, alteration room, 10th floor.
ROTHSCHILD & COMPANY,
State, Jackson, Van Buren.

PRESSER—ONE; COLORED MAN. CALL Yards 7183, Mr. Amos Brooks; willing to start for $18 week.

PROOFREADER—MAN EXPERIENCED ON best catalog and book work. Steady position at best wages; nonunion. Address N T 97, Tribune.

SEVERAL EXPERIENCED custom coat makers. Will offer permanent work and pay the highest salary to a few good men. Apply 8 to 10 a. m., Supt.'s office.
THE HUB.
HENRY C. LYTTON & SONS.

SEVERAL CUTTERS AND fitters—To mark clothing on sales floor. Permanent positions; good salary. Apply 8 to 10 a. m., Supt.'s office.
THE HUB.
HENRY C. LYTTON & SONS.

SHOEMAKER—YOUNG, EXPERIENCED, $27 a wk. up. 4417 Broadway.

SIGN WRITER — FIRST CLASS, WALL and commercial man. MYER & SON, Decatur, Ill.

SOLE LEATHER CUTTER—9 FT. MACHINE. Apply American Oak Leather Co., 327 N. Wells-st.

SPOTTER — EXPERIENCED; PLEASANT working conditions, good pay. PARIS DYEING & CLEANING CO., 312 W. 31st-st.

SPOTTER — EXPERIENCED. FERNWOOD Cleaner & Dyer, 10116 Parnell-av.

STEAM AND BOARD DROP HAMMER MEN—First class. Apply WESTERN DROP FORGE CO., Marion, Ind.

STEWARD—COUNTRY CLUB, WHITE, EXperienced, competent; man and wife preferred; club open all year; 300 members; middle west city 80,000. Address H P 21, Tribune.

TAILORS WANTED.
COATMAKERS,
OPERATORS,
PRESSERS,
FINISHERS.
FIRST CLASS HELP ONLY.
FINE WORKSHOP.
STEADY WORK.
BEST WAGES.
FRIEDMAN BROTHERS,
345 Robert-st.,
St. Paul, Minnesota.

TAILORS
and alteration hands on Women's Gowns.
Apply at once.
Employment Office,
8th floor.
THE FAIR.

TAILORS,
PRESSERS,
To work on women's garments.
Apply Ninth Floor—Retail.
CARSON PIRIE SCOTT & CO.

TAILOR BUSHELMAN—ON MEN'S AND women's; also 1 good presser; steady; good pay. 1009 Argyle-st.

TESTER — EXPERIENCED PHONOGRAPH reproducer tester for testing and adjusting reproducers. Ask for Mr. Mosiz, 1455 W. Congress-st.

TINNERS — EXPERIENCED ON ROUND and square work. Address P M 205, Tribune.

TIRE REPAIR MAN—GOOD ON FABRIC and cord repairing. Humboldt Tire Co., 2959 Armitage-av. Humboldt 390.

WANTED—MALE HELP.

Professions and Trades.

TOOL INSPECTOR.

First class man only, who wants and appreciates a permanent position. Give full details first letter regarding experience, qualifications, salary expected to start, etc. Replies treated confidentially. Address P M 460, Tribune.

VARNISHERS — EXPERIENCED, ON REpaired furniture; good salary; steady position. GLASMAN BROS., 832 Maxwell-st.

VULCANIZER—EXPERT CORD AND FABRIC CASINGS; CAPABLE OF TAKING CHARGE OF SHOP; STEADY JOB; GOOD PAY; OPPORTUNITY. 1201 INDEPENDENCE-BLVD. PHONE LAWNDALE 9000.

WANTED – 20 EXPERIenced bushelmen. Permanent positions. Good salary. Apply 8 to 10 a. m., Supt.'s office.
THE HUB.
HENRY C. LYTTON & SONS.

WANTED – EXPERIENCED solderers and handy men for sheet metal work; also experienced motor repair men with tools; and auto body painters.
KISSEL MOTOR CAR,
Hartford, Wisconsin.

WATCHMAKER—COMPETENT, OR JEWelry and clock repair man; send references and wages wanted; steady job. E. E. BARBER, Jeweler, Decatur, Ill.

WOODWORKERS—TO WORK IN SOUTH SIDE factory; chisel workers, carpenters, apprentices. Apply between 8-11 to D. H. TWEEDIE, 211 S. State-st.

Pharmacists.

DRUG CLERK—REG. OR ASSIST. STEADY position. WALGREEN CO., 3742 Cottage Grove.

REGISTERED PHARMACIST—GOOD SALary for the right man. Apply SCHRAMM-JOHNSON, Drugs, Salt Lake City, Utah.

Farm and Garden Help.

GARDENER—ALL ROUND MAN; SINGLE; care for garden, milk one cow; country home, near Chicago. Address P M 332, Tribune.

COUPLE—EXPERIENCED, TO WORK ON 150 acre grain and dairy farm; good tenant house; nr. South Haven, Mich.; give references, experience and salary expected and how many in family; if possible give phone number. Address P J 214, Tribune.

GARDENER — SINGLE; EXPERIENCE IN all branches. RUBEL, 8 S. Dearborn, R.602.

MAN—MARRIED, FOR WISCONSIN; MUST be able to handle farm and timber lot. HOWIND, 4939 Washington Park-ct.

Agents.

AGENTS—MAKE $10 TO $15 PER DAY selling "CLEANAL." Every call a sale. Big repeater and big profits. Fastest seller on the market. Agents' sample furnished free with every order. We guarantee sales off your first order. NOTE—1 pkge. of CLEANAL makes 8 to 10 lbs. or 12 to 14 bars of soap. Regular size package sells for only 25 cents. Money back if not satisfied. Write QUICK for territory. CLEANAL MFG. COMPANY, 3011 N. Adams-st., Peoria, Ill.

MEN—YOUNG, BOY SCOUTS, AND OTHERS. The great hit, "My Heart Is With the U. S. A.," will furnish employment to every one willing to work; patriotic songs that all Americans want; ex-military men are making from $10 to $35 per day; boys earning from $3 to $15 per day. We have openings for managers, supervisors, and general agents; experience unnecessary. SAMUEL C. OSBORN CO., 712 Masonic Temple.

$5 DISH WASHING MACHINE.

Agents wanted to sell our machine; sells on sight; large discount to agents. DUNN MFG. CO., 180 N. Dearborn.

Salesmen, Solicitors, Etc.

ACCIDENT-HEALTH SALESMEN—WHOLE-part time; Ill., Ind., Mich., Minn., Wis. General Accident Co., 1811 Insurance Exch.

ADVERTISING SOLICITOR — ONE ACquainted with national advertisers in Chicago. Give telephone number. State experience. Address J 519, Tribune.

ADVERTISING SOLICITOR—GOOD; SPEcial edition; salary $20 a week and commission. Apply Rm. 1030 Monon Bldg.

"Are You a Real Salesman?"

If you are, I can use you, and if you want to learn to be one I can teach you. All I ask of you is this—Do you like work? Have a little nerve and willing to use it? 25 years of age; well acquainted in Chicago. We furnish leads. Think this over, and if you can fill the bill I will assure you a handsome income. Call at Room 846 First National Bank Bldg. H. W. ELMORE, General Manager.

ARE YOU A MAN

looking for a high class permanent salesmanship opening? See J. J. MAC KAY, 343 S. Dearborn-st., Room 314.

ATTENTION! SALESMEN

who have sold stock, insurance or specialties can earn good money selling our proposition if they hustle; no advances; strictly commission. If you are a worker we can use you. Call 9:30 to 12:30.
327 Monadnock Bdg. CHAS. F. HEINIG & CO.

ATTENTION!

SALESMEN to connect with the largest company of its kind in the city of Chicago. With thousands of satisfied purchasers. Our present sales force is 500 men. Have openings for 5 gilt edge producers. E. L., Desk No. 1, Room 856 First National Bank Building.

ATTENTION—DISCHARGED SOLDIERS AND sailors, this is your opportunity to earn $10 per day comm. or salary; no experience necessary. The Sphinx Co., 1148 S. Wabash.

BANK MEN—TO SOLICIT SAVINGS ACcounts for out of town banks; must have experience in placing home safes. Phone MR. SCOTTEN, Lincoln 6913, between 6-7 p. m.

DISCHARGED SOLDIERS

and sailors to travel; exp. unnecessary. Apply MR. COX, Astor Hotel, 4 to 8 p. m.

EVERY ONE WANTS OUR AUTOMATIC CARD CASE. As a "side line" beats anything on the market. Simply PUSH THE BUTTON, out comes a card, one at a time. Liberal proposition and credit on reorders to "live wire" salesmen. Write F. L. Morgan Co., Sales Mgr., 73 New Montgomery-st., San Francisco.

INSURANCE.

Closers. Interinsurance.

Automobiles—complete coverage at attractive rates. Our producers will be the future executives of this organization. Mercantile Motor, 910, 10 S. La Salle-st., Chicago.

ITALIAN SPEAKING.

I will personally work with you and show you how you can make over $50 per week. If you are ambitious and want to get into the big money class, call and see me. Office open till 9 p. m.
JULIUS ARMENALI,
Room 312. 81 E. Madison-st.

JEWELRY SALESMAN

To call on city retail jewelers, excellent opportunity; man experienced in jewelry preferred. WHOLESALE JEWELERS, 307 Heyworth Bldg.

LITHOGRAPH SALESMAN—TO COVER ST. Paul and Minneapolis. Must be a high grade, capable man with experience in calling on banks and large institutions. Liberal proposition. Good opportunity. Address Sales Manager, Louis F. Dow Company, 381 Jackson-st., St. Paul, Minn.

LUMBER SALESMAN—WANTED BY CHIcago retail yard. Address H 490, Tribune.

MEN—CAN USE TWO NEAT APPEARING young men to learn selling line; must be of good habits and not afraid of work; travel out of city; position is permanent and profitable and offers an elegant future. Sales Mgr., 509 S. Wabash-av., 3d floor.

MEN—EXPERIENCED, AT ONCE, TO CALL upon physicians to introduce high class invalid food product, applicants with pharmaceutical or medical training preferred and knowledge of dietetics; send full particulars. Address P H 94, Tribune.

MEN — EDUCATED, OF REFINEMENT, with good records, to sell THE BOOK OF KNOWLEDGE, "The Children's Encyclopedia." Others need not apply.
THE THOMAS J. CAIE COMPANY,
Room 1604, 20 E. Jackson-blvd., Chicago, Ill.

MEN — A DETROIT MANUFACTURER wants men to sell outside trade. Big opportunity. Phone for appointment. J. C. MOORE, Atlantic Hotel.

MEN—YOUNG, AS JUNIOR SALESMEN, fair remuneration while learning. Address P F 296, Tribune.

MEN—10, TO SELL AUTO INS.; COM. ONLY. Good prop. R. 1145, 38 S. Dearborn.

OPPORTUNITY.

For high class men, 25 to 35; outside selling and collecting; city and country territories open; permanent, well paying positions. Apply or write Sales Mgr., Int. Corres. Schools, 1107 Tacoma Bldg., Chicago.

SALESMEN — OF PERSONALITY; LIVE leads; comm.; no advance. 1230, 19 S. La Salle.

SALESMAN—CLEAN CUT, CITY; SMALL salary and commission; good opportunity for right man. 20 E. Jackson, 8th fl.

SALESMEN—CHANCE TO EARN BIG money; experience unnecessary. CINDERELLA DYE SOAP CORP., 1546 W. 14th-st.

SALESMEN—LIVE, EXP. STOCK MEN, TO work on leads; big earnings; strictly commission. Address N J 197, Tribune.

WANTED—MALE HELP.

Salesmen, Solicitors, Etc.

SALESMAN.

Well known manufacturer of medium priced lighting fixtures wants representative for territory west of the Ohio line; state experience, age, whether single or married, home address, etc. Address H T 29, Tribune.

SALESMEN—TO SELL THE BEST subdivision property in the city.
Come out and see for yourself. Large advertising campaign now on; big commissions; opportunity for big money to be made. Can work full time or part time. See
E. ABRAHAMSON,
GEN. MGR.,
WM. ZELOSKY,
3553 N. Western-av., cor. Addison-st.

SALESMAN.

Man who is thoroughly acquainted with the city, who is chock full of energy and enthusiasm and can stand prosperity. To such a man can offer permanent position with exceptional opportunity.
O. M. McLAREN,
Room 312, 81 E. Madison-st.

SALESMEN—EXCEPTIONAL OPPORTUNIty for five ambitious men, with or without any previous selling experience. We furnish leads and direct personal coöperation. Either part time or full time. We need several men in our foreign language department who can speak either Swedish, Polish, Italian, Bohemian, or Lithuanian.
Room 849 First National Bank Bldg.
Ask for MR. E. L. SWENSON, Gen. Mgr.
North Side Office, 5148 N. Clark-st., open evenings.

SALESMEN WANTED.

Two men for our sales forces. Only live wires, with first class references, need apply. Proposition is good for $75 to $100 a week. If your application is favorably passed upon your training will begin immediately. Prefer men between 25 and 40. Apply in person or in own handwriting. MR. W. A. M. MARTIN, 1122, 608 S. Dearborn-st., Monday and Tuesday only.

SALESMEN—THE VINDEX CO. OF BALTIMORE WANT TWO SALESMEN TO SELL THEIR HIGH GRADE LINE OF DRESS SHIRTS AND ATHLETIC UNDERWEAR IN ILLINOIS AND INDIANA; MUST BE EXPERIENCED AND ACQUAINTED WITH THE FURNISHING GOODS TRADE IN THESE TWO STATES; DRAWING ACCOUNT AND COMMISSION. APPLY AT OFFICE, 234 SO. FRANKLIN-ST., 6TH FLOOR, MONDAY. ASK FOR MR. S. S. SHAPARD.

SALESMEN WANTED.

Immediate opening for five active men, with or without previous sales experience; leads furnished from our extensive publicity campaign; either full or part time. Special opportunities for several men who can speak either Swedish, Norwegian, Bohemian, Polish, Lithuanian, or Greek. SEE BIEGEL & SALAK.
Room 1 Elgin Nat'l Bank Bldg., Elgin, Ill.

SALESMAN—LARGE FOOD CONCERN, opening up Chicago territory, would like to get in touch with energetic salesman, who can give surety bond; one experienced in book selling or industrial life insurance preferred. Call MIDWEST ADV. CO., 512 Hearst Bldg., today at 2:30 p. m.

SALESMAN—BY LARGE MANUFACTURING concern making mechanical rubber goods, a competent salesman familiar with jobbers of hose, belting, packing, etc., in Chicago and middle west. Must have had experience in the business and an acquaintance with the trade. Address H T 20, Tribune.

SALESMEN—IN ILL., WIS., MINN., NEB., IA., N. Dak., S. Dak., Mont., Texas; attractive accident and health policies with new selling features; liberal agency contracts, offering profit and permanency; all or part time; city or country; district managers and road men needed. Merchants' Life and Casualty Company, 959, 29 S. La Salle-st., Chicago.

SALESMEN — STOCK, 3, FOR EXCEPtional high class issue of preferred stock in local corporation earning 8½ times preferred dividend for the last 2 years. This ad will appeal only to aggressive, high grade men who are looking for a future permanent connection. SAMUEL C. OSBORN CO., 712 Masonic Temple.

SALESMEN—TO SELL PROPOSITION INdorsed by Chicago's largest corporations; no competition; liberal commission; opportunity to connect as district manager in virgin territory if you can qualify. MR. HAWORTH, 1402 Harris Trust Bldg.

SALESMEN—HIGH CLASS, WITH RECORD and ability to sell food products to jobbing trade; topnotcher only need apply. We will pay the price; state age, record, salary expected, and phone number. Address P T 563, Tribune.

SALESMEN—SPECIALTY MEN; NEAT, educated, 25 to 40 years old; nationally known product; call on stores and offices, city and nearby towns; permanent; good pay. Call 9 to 2, Room 631, Webster Bldg., 327 S. La Salle-st.

SALESMEN—3, EXP., HIGH GRADE, TO solicit advertising contracts; we have proposition of highest standard for national advertisers; unlimited earning possibilities; quick action necessary. Address H 441, Tribune.

SALESMEN—OLD ESTABLISHED FIRM REquires the services of three more neat, educated young men about 25 years old for city sales force. $20 weekly to right men. Webster Bldg., La Salle and Van Buren-sts., Room 631.

SALESMAN—A HIGH CLASS PAINT AND varnish salesman with experience and acquainted selling Chicago dealers and large consuming trade; excellent proposition for a good man. For appointment phone Drover 1481.

SALESMAN—BRIGHT, AMBITIOUS YOUNG man, about 25 years of age, to sell at wholesale one of the most essential lines; great future for the right man. Phone Randolph 229. MR. BUTLER.

SALESMEN—EXPERIENCE NOT ESSENtial, although helpful; new idea; selling fast; can earn $15 a day. See us first. Capt. B. B. Litsner, Winek & Co., 1709 W. Washington-blvd.

SALESMAN—TO SELL FORD CARS; PREfer man with automobile selling experience. RAY F. MUDD MOTOR CO., 4301 W. Madison-st. Garfield 1016.

SALESMAN—TO SELL TUNGSTEN AND NItrogen lamps to the trade, traveling; commission only. Call Room 405, 189 W. Madison st., after 10 o'clock Monday morning.

SALESMEN — FOR POWER TRANSMISsion appliances; also elevating and conveying machinery. Pyott Co., North-av. and Noble-st.

SALESMEN—CAN EARN $300 MONTH AND up, commission and drawing acct. Call or write American Turpentine Co., 605 Powers Bldg.

SALESMEN—3, SPECIALTY, TO WORK the drug trade. Must be clean cut, aggressive, with ambition to advance. SAMUEL C. OSBORN CO., 712 Masonic Temple.

SALESMEN—FIVE YOUNG MEN
For new best seller; $10 a day or better. Com. paid every day.
J. J. McVICKER, 139 N. Clark-st.

SALESMEN—MAKE $10 PER DAY; NEW Ford accessory; sells on sight; big profits; must finance yourself. Call at Room 704, 9 S. Clinton-st.

SALESMEN — AND MANUFACTURER'S agents, to sell elastic tube patches to jobbers and dealers; sample free. National Auto Supply Co., Independence, Iowa.

SALESMEN—PORTRAIT, FOR CITY; GOOD house to house canvassers; $25 weekly and commission; also crew managers. Room 866 Transportation bldg.

SALESMAN — HANDLE LINE MUSLIN gowns, chemises, silk camisoles for jobbing and retail trade, on commission, with references. Address H T 19, Tribune.

SALESMEN—THREE, FOR SIX WEEKS' territory, to sell butchers' supplies. Address C. H. Williams Co., 537 S. Los Angeles-st., Los Angeles, Cal.

SALESMAN—I WANT A REAL LIVE SPEcialty man for out of town work; will finance right man and make trip with him. 1772 Transportation Bldg., Chicago.

SALESMEN OR SALESLADIES—WONDERful opportunity to carry as a side line all over country fitted hat linings for ladies' hats. Chicago Hat Lining Co., 12 N. Michigan-av.

SALESMEN—SELL NIBCO BRUSHES AND dusters; over hundred kind. Mills & Mills, Fisher Bldg., Chicago. Phone Harrison 5688.

SALESMEN—COAL AND BUILDING MATErial; salary or commission. CIRCUIT SUPPLY CO., 83d and Escanaba.

SALESMEN—COUPON; A1 PROPOSITION; pay every night. Northland Studios, Majestic Theater Bldg.

SALESMAN — ADVERTISING; A1 MAN. Miller-Beach Adv. Agency, 28 S. Wells.

SOLDIERS AND SAILORS—
Gen. Pershing's 25 cents book sells on sight; large profit; everybody buys. Call or write. DRUCKER, 1002, 542 S. Dearborn.

SOLDIER BOYS—BIG PROFITS SELLING after wartime songs. Apply L. L. Willet, 184 Washington-st., Rm. 807.

SOLICITORS—5 ORDERS PER DAY PAY $30 per week for selling prominent magazines on monthly payment terms; quick selling proposition. No money to collect in advance. Experience not necessary.
E. J. ZASTROW, Unity Bldg.

STOCK SALESMEN.

MEN WHO HAVE A RECORD IN SELLING INDUSTRIAL STOCKS FOR NEARBY TERRITORY; HIGH CLASS LEADS; PROPOSITION APPEALS TO EVERY ONE WHO OWNS AN AUTOMOBILE AND IS CO-OPERATIVE. THIS IS GOOD FOR $200 A WEEK TO WILLING WORKERS; TRANSPORTATION PAID TO TERRITORY; LIBERAL COMMISSION; GIVE PARTICULARS AS TO WHAT YOU HAVE SOLD; OPENING ALSO FOR CAPABLE MAN TO ACT AS CREW MANAGER. ADDRESS O M 168, TRIBUNE.

STOCK SALESMAN.

Dividend payer; leads; passed blue sky, Illinois and Wisconsin; high class proposition. Suite 507-08 Westminster Bldg.

SUBDIVISION SALESMEN.

The reason that my property is easiest to sell and the easiest money maker for the salesman is that my prices are the lowest, terms easiest; NO INTEREST charges, closest property to the new million dollar Industrial District, large commission, free automobiles, and many other reasons. Ask for Mr. McLaren, Gen. Mgr.
THOMAS H. HULBERT, 81 E. Madison-st.

WANTED—MALE HELP.

Salesmen, Solicitors, Etc.

WE offer to
ARMY LIEUTENANTS AND NAVAL ENSIGNS NOW RELEASED
from service a splendid opportunity to make $20 to $35 per week and a connection with one of the best institutions in Chicago.

This institution specializes in the training of men. Furnishes scientific facts and information like no other concern of its kind. If you have the ability to absorb, possess native selling ability, and if you are clean cut, two fisted American type, willing to put every ounce of energy into your work, this is a real opportunity.

Write us a letter giving the details of your business experience, if any, age, education, and phone number. Address H S 4, Tribune.

Miscellaneous.

MEN.

We have a few vacancies for men, with or without experience, to open packages of china; permanent position.
Apply Supts.' Office, ninth floor.
MARSHALL FIELD & CO.,
RETAIL.

MEN WANTED

in organization of influence; foremen, secretaries, etc., can make $50 to $60 per week; money paid every week. Call after 4 p. m., Special Order Dept., 2d floor.
ROGERS BROS.,
322 S. State-st.

PACKERS.

Young men, handy with tools. Discharged soldiers and sailors given preference.

BUTLER BROTHERS,
Randolph-st. Bridge.

WANTED—4 RED BLOODED MEN.

Not mollycoddles, but real men. Not necessarily salesmen. I want 4—only 4—of the hardest workers in Chicago. Men who know the city, and who can give me their full time. Real men not afraid of long hours; men who stand prosperity in the form of big pay checks, without taking a vacation. Married men over 25 years preferred. Analyze yourself, and if you fill the bill, come in. There is a boom on in our business. Remember—No "hasbeens," advance artists, or "chair warmers." Just hard workers. C. W. TEATER, 516 First National Bank Bldg.

MEN—YOUNG, 18 TO 20 YRS. of age, can find permanent, pleasant employment in our shipping room; certain advancement. Apply in person.
INTERNATIONAL TAILORING CO., 847 W. Jackson-bd.

EXPERIENCED
SALT FISH PACKER.
STEELE-WEDELES CO.,
Dearborn Bridge.

YOUNG MEN.

CAN USE 8 YOUNG MEN, AGE 20 TO 25, WHO HAVE HAD THE EQUIVALENT OF A HIGH SCHOOL EDUCATION; $80 TO $100 TO START, PERMANENT WORK AND RAPID ADVANCEMENT. MR. SMITH, RM. 302, 9 TO 11 A. M. MONDAY.
333 S. DEARBORN.

MAN AND WIFE—PAST MIDDLE AGE, who desire a good, permanent home, where work is not to heavy; man to farm a few acres, wife to cook; will furnish everything; salary $30 per month year round; place located near Asheville, N. Carolina; fine climate. We have no children. Call at once. Room 1201, 6 N. Michigan-av., Chicago.

ATTENTION.

Can use 3 good clean cut men, who want permanent position with future. This offers the right man splendid opportunity; exp. unnecessary; ref. Apply 53 Dexter Bldg., 39 W. Adams-st., Monday, Tuesday, Weds.

PORTER.

Colored; must be steady and industrious and able to furnish best of references; man with mercantile store experience preferred.
VON LENGERKE & ANTOINE,
128 S. WABASH-AV.

COLLECTOR—SINGLE YOUNG MAN. BOND required. Must leave city. $20 per week, commission, bonus, and transportation. Apply 9 to 11 a. m. Monday, Room 308, 333 S. Dearborn.

MAN—WHO THOROUGHLY UNDERSTANDS heating and plumbing business, estimating and getting business. Give experience. Good position open for right man. Address J 362, Tribune.

JANITOR—MIDDLE AGED MAN, IN UNdertaking establishment; must be able to answer telephone, be willing to sleep on premises; must be strictly sober. 3111 W. 12th-st.

MAN—MIDDLE AGED, TO TAKE CHARGE of shipping, receiving rooms, and stock; must have experience in shipping and be an accurate hustler. 564 W. Van Buren, 2d floor.

GARDENER AND HOUSEMAN — EXPERIenced; private home; some experience caring two machines. Apply after 5 p. m., 2054 Pratt-blvd., Rogers Park.

LOCAL CORRESPONDENT—FOR AN ESTABlished New York trade journal; monthly letter; $144 a year. Address Fur Trade Review, 1181 Broadway, New York.

HOUSEMAN—GOOD WAGES; SUBURB, north of city; plain cooking and general housework. OGILVIE, 5th floor McClurg Bldg.

WINDOW CLEANERS—2, FIRST CLASS, experienced; steady position and good wages for good man. Write to Reliable Window Cleaning Co., Ltd., Winnipeg, Man., Canada.

MAN—HAVING KNOWLEDGE OF BUILDing materials and construction, for estimating; good penman; to travel. Address N S 363, Tribune.

FOREMEN, TIMEKEEPERS, AND SHIPping clerks—In plants employing 40 people or more; profitable side line; no investment. Address G 185, Tribune.

JAPANESE—YOUNG MAN, BRIGHT, UNderstand English, for butler and light housework; 1 in family; 3 servants kept. Superior 20.

MEN—CAN USE A FEW HONORABLY DIScharged soldiers and sailors; special work; good chance for advancement. 1205 Manhattan Bldg.

SOLDIERS AND SAILORS—WE CAN USE several discharged men; good salary and advancement. Apply 8 to 10 a. m. 1205 Manhattan Bldg.

MARRIED COUPLE—COOK AND HOUSE man, drive auto, etc.; no laundry; country; experienced and references. 191 E. Walton-pl., 2d apartment.

MEN—FOR FOLDING AND MAILING; GOOD pay; steady work. Apply 2d floor, 732 Sherman-st.

JANITOR—FOR 6 FLAT BLDG., APRIL 1, 4 nice rooms and cash. Inquire 3847 Osgood-st., 2d flat.

MAN—MARRIED, TO WORK IN GARAGE; able to wash automobiles and manage garage nights. 3722 Southport-av.

AUTO WASHER—EXPERIENCED. APPLY at once, 4712 Indiana-av.

MAN—ASSISTANT IN NEWS STAND.
DEARBORN STATION NEWS STAND.

PORTER—RELIABLE, STEADY. NORTHern Pharmacy, Sheridan and Argyle.

WANTED—MALE HELP.

Miscellaneous.

MONTGOMERY WARD & CO.

BOYS
AND
YOUNG MEN,
16 TO 20 YEARS.

to work in our Merchandise Departments, filling orders, stock work, etc.
ALSO
for mail packing in our Parcel Post Department.

Apply at once,
Employment Dept.,
618 W. Chicago-av.

MONTGOMERY WARD & CO.

MEN—2 NEAT APPEARING YOUNG MEN, 17 to 21, for special work. Good salary to start. Apply 8 to 10 a. m. 1205 Manhattan Bldg.

Help Wanted with Investment.

MAN—MANUFACTURER OF CHILDREN'S dresses would like to get a man with sales ability to join and enlarge business; should have a few thousand to invest. Address N T 219, Tribune.

Employment Agencies.

CONSOLIDATED AGENCIES,
500 WESTMINSTER BLDG.,
110 S. DEARBORN-ST.

2 Pharmaceutical or Drug Salesmen	Salary Open
3 Salesmen for concrete products	Salary Open
Salesmen, paper expr.	$1,200-$1,800
2 Sales Mgrs., reinforced concrete work	2,400- 3,000
Salesman, thoroughly versed in steel sash	2,400-3,000
Salesman, lubricating oil exp.	1,800- 2,400
Architectural Draftsman	Salary Open
Mechanical and Elect. Draftsman, motors and generators	2,400- 3,000
Asst. Supt., packing house exp.	2,400- 3,000
Mgr., produce dept.	2,000- 2,400
Supt., packing house expr.	4,000- 5,000
Executive who knows beef and provision business	Salary Open
5 Branch Mgrs., packing house expr.	2,600- 3,000

ALSO
STENOS.
BKPRS.
ACCOUNTANTS.
CLERKS.
CLAIM MEN.
INSPECTORS.
familiar with Packing House products.

Accountant, Senior, leaving city	$2,700
Accountant, rolling mills expr.	2,400
Accountant, fdry. expr., install systems	2,700
Steno., French and Spanish; leave city	1,700
Correspondent, wholesale dry goods, out of town	1,800
Steno. and Telegraph Opr., W. S.	1,650
Bkpr., loop, opportunity	1,500
Steno., loop	1,380
Priv. Secty., r. r. exp., loop	1,560
Sales Correspondent, bldg. matl. expr.	1,560
Bkpr. and Steno., So. Side	22
Shipping Clk., So. Side, good chance	22
Steno. and Genl. Ofc. Clk., splendid opportunity	20
Bkpr. and Detail Man, So. W. S.	23
Bkpr. and Steno., middle aged	20
Steno. and Correspondent, dict. expr., near loop	20
Traffic Man, oil expr.; must know rates	23
Genl. Ofc. Clk., So. Side	13
Shipping and Stock Clk., strong and educated	20

CONSOLIDATED SERVICE PLACES YOU.
MAJESTIC 8412.

HIGH GRADE MEN.

Auditor and Cost Acct., Ind., $175. Bookkeeper and Cashier, Packing House, $35. Bookkeeper and Cost Man, $125. R. R. Bookkeeper, Genl. Audr. office exp., $175. Bookkeeper and Steno., $25. Chemist, food products, $30. Buyer, Electrical Supplies, $115. City Salesman, Auto Supplies, $25. Insurance Clerk, West Side, $20. Jr. City Salesman, A1 personality, $18. 2 Shipping and Receiving Clerks, $18. 3 Stenographers, $65-$90. 5 Typists and Burroughs Oprs., $15-$20. 5 Stock Clerks and Packers, $12-$15. 25 Office Boys, $35-$50.
REGISTRATION FREE.
American Railway Bureau,
[Chicago's Greatest Employment Bureau]
1131 Lumber Exch. Bldg., 11 S. La Salle-st.
Randolph 1049.

WE KNOW
HOW
AND
WHERE
TO PLACE YOU.
No Registration Fee.
MUTUAL SERVICE CORPORATION,
1516 North American Bldg.,
36 S. State-st.
Randolph 980.

GOOD OPENING FOR ENGINEERS, FIREmen, Oilers, Coal Carriers, Boiler Room Men, Electricians, Carpenters, Painters, Woodworkers, Assemblers, Screw Mach., Auto Repairmen, Handy Men, Mach. Hlprs., learn trades, Lathe Hands, Drill and Punch Press Hands, Bench, Floor and Vise Hands, Chefs, Cooks, Waiters, Bell, Bus and Elevator Boys, Saloon Porters, Auto Washers, Lunch Men, Bartenders, Janitors, Elevator Men, Watchmen, and many good openings for Clerical Men.
LA SALLE AGENCY, 166 N. LA SALLE-ST.,
WASHINGTON EMPLOYMENT AGENCY,
175—W. WASHINGTON-ST.—175
MORRELL AGENCY, 160 W. RANDOLPH.

SPECIAL!!
Salesman........$2,400.

Must be clean cut, high grade man with unquestionable references, 30-40 years of age; not a specialty; an unusual opportunity with a large corporation; position must be filled at once.
NO REGISTRATION FEE.
GLADER AGENCY,
Room 314 Women's Temple Bldg.,
108 S. La Salle-st. Franklin 1914.

HIGH GRADE TECHNICAL AND COMMERcial men. Over 300 positions open. No advance fee.
H. H. HARRISON & CO.,
19 S. La Salle-st., Suite 807.
Phone Majestic 7883.

NO JOB, NO PAY. NO JOB, NO PAY.
Engineers, firemen, oilers, coal passers, steam fitters, machinists, mach. hlprs., blacksmiths and hlprs., cooks, chefs, night cooks, waiters, lunchmen, saloon porters, auto washers, chauffeurs, butchers, grocery clerks, packers, drivers, barnmen, handy men, truckers.
NO JOB, NO PAY. NO JOB, NO PAY.
MORRELL AGENCY, 160 W. RANDOLP.

The ENGINEERING AGENCY
ESTABLISHED 26 YEARS.
1662 MONADNOCK BLOCK.
HARRISON 4056.

Y. M. C. A.
GOOD AND BETTER POSITIONS.
Executive, Sales, Technical, Clerical Men.
Suite 301, Central Dept., 19 S. La Salle-st.
Open daily; Tues. and Wed. evenings, 5-8.

EXECUTIVE ACCOUNTANT—
For position as comptroller. Location in East; factory costs essential. Public accounting experience desirable; salary $7,000.
CONSOLIDATED AGENCIES,
110 S. Dearborn-st.

FREE—REGISTER—FREE.
All kinds of office positions open. Especially boys.
SANGER, 17 N. La Salle-st.

CHEF STEWARD, $150; 2 CHEFS, $135-$125; Second Cooks, $120; 2 Pastry Cooks, $120; Bread Bakers, $110-$90; Broilers, Fry Cooks, Night Clerks, $150-$100. Chicago Hotel Agency, 333 S. Dearborn.

SECOND COOKS, $100; FRY COOKS, $80; short order cooks; helpers, kitchen men, porters, bus boys, butchers, waiters. HARP, 127 N. Dearborn, Rm. 437.

WE PLACE THE RIGHT MAN IN THE RIGHT PLACE.
BUSINESS MEN'S CLEARING HOUSE,
1408 Republic Bldg. 9 S. State-st.

HIGH GRADE MEN—WANTED.
V. G. TRUEBLOOD & CO.,
19 S. La Salle-st. Suite 815.

HIGH GRADE MEN PLACED WITH HIGH grade concerns. Terms reasonable. Merchants' Cler. Exch., 903, 133 W. Wash.-st.

TRADE SCHOOLS.

LEARN BEST TRADES — ELECTRICITY, Plumbing, Bricklaying, Drafting, Motion Picture Operating. Day and evening. Call or write. Coyne Eng. School, 49 E. Illinois-st.

SALESMEN—INEXPER. OR EXP., CITY OR traveling; free employment service for members. Write or call for particulars. Nat. Salesmen Tr. Assn., 441 Monadnock Bldg.

MEN — WE TEACH FLYING, AVIATION Mechanics, Airplane Bldg. Day-eve. Inquire Moler Aviation School, 105 S. Wells-st.

LEARN WATCHMAKING BY OUR PROFIT sharing plan. Day and night. Book free. Chgo. School Watchmaking, 305 S. La Salle.

SPEND A DAY OR EVENING FREE WITH CHICAGO'S BEST AUTOMOBILE SCHOOL, 1214-16 W. Jackson, just w. of Racine.

LEARN "CLOTHING CUTTING"—FINE BIG paying trade. Master School, 118 N. La Salle.

TRADE SCHOOLS.

BE AN OIL EXPERT.

Study during your spare time. LUBRICATION ENGINEERS in big demand. The only practical school of oil salesmanship and lubrication engineering in existence. Write for booklet. NATIONAL PETROLEUM SCHOOLS, 14 E. Jackson-blvd.

MEN—LEARN BARBER TRADE. DAY OR evening. Scarcity of barbers everywhere. Jobs waiting. Top wages. Inquire MOLER BARBER COLLEGE, 105 S. Wells-st.

WANTED—FEMALE HELP.

Stores and Offices.

ADDRESSERS.

Long hand. ATLAS LETTER SERVICE, 337 W. Madison-st.

ATTRACTIVE POSITIONS FOR YOUNG WOMEN.

GOOD PAY WHILE LEARNING.

FREQUENT AND REGULAR SALARY INCREASES.

BEST QUALITY LUNCHES FREE.

COZY, ATTRACTIVE REST ROOMS.

PERMANENT EMPLOYMENT.

LET US TELL YOU HOW MUCH YOU CAN EARN WITH US NOW.

YOUNG WOMEN, 16 YEARS OF AGE OR OVER. APPLY NOW AT ROOM 1, 111 NORTH FRANKLIN-ST.

CHICAGO TELEPHONE CO.

BOOKKEEPERS.

Ledger clerks with experience, capable of handling large number of accounts.

BUTLER BROTHERS,
Randolph-st. Bridge.

BOOKKEEPER.

over 25; must be able to handle full set of sales ledgers. In applying give last three places employed, also salary wanted and phone number. Address P X 300, Tribune.

BOOKKEEPER AND TYPIST POSITION; familiar with mfg. lines and able to take full charge; knowledge of entry work; should have exceptional references as to ability; must write good long hand; office located on the West Side. Apply at 856, 29 S. La Salle-st.

BOOKKEEPER AND STENOGRAPHER — Young lady who can take complete charge of books, also take dictation; good starting salary; steel business. American Metal Co., 1107 S. Washtenaw. Ask for MR. SHANNON. West 1650.

BOOKKEEPER—CAPABLE OF HANDLING double entry set of books; salary $18. Address P X 216, Tribune.

BOOKKEEPER AND STENOGRAPHER—EXperienced. Inquire Room 1215, Manhattan Bldg., 431 S. Dearborn.

CARSON PIRIE SCOTT & CO.
have vacancies for a number of experienced SALESWOMEN in various sections.
Also openings for young women without experience.
Apply Ninth Floor—Retail.

CARSON PIRIE SCOTT & CO.
require the services of EXPERIENCED CORSET SALESWOMEN.
Must be good fitters.
Apply Ninth Floor—Retail.

CASHIERS.
Experienced young women for Tube Room.
Apply to office manager, Twelfth floor—Retail.
CARSON PIRIE SCOTT & CO.

CASHIER—YOUNG, EXPERIENCED. ASTOR Lunchroom, 186 N. Clark-st.

CHECKER—CAFETERIA.
Thoroughly experienced. EAT SHOP, 339 S. Wabash-av., 2d floor.

CLERK.
Accurate and thoroughly dependable and capable of taking dictation; good references; permanent. 1337 W. Washington-blvd.

CLERK—OFFICE; QUICK, ACCURATE; steady work for industrious woman. Address P N 353, Tribune.

COAT AND SUIT SALESLADIES.
GOOD SALARIES AND PLEASANT SURROUNDINGS. EDWARDS & LEE SHOPS, 1110 STEVENS BLDG., 17 N. STATE-ST.

COMBINATION STENOGRAPHER AND SALESLADY—FOR CREDIT CLOTHING STORE; ONE WITH ABILITY AND GOOD COMMON SENSE PREFERRED. LE VINE GLICK CO., 6203 S. HALSTED-ST.

COMPTOMETER OPERATOR — EXPERIenced; prefer one who is able to prove bookkeepers' postings. In replying give last three places employed and salary wanted, address given, also phone number. Address P T 208, Tribune.

COMPTOMETER OPERAtors—Will give permanent positions and pay the highest salaries to a few girls who have had experience in department store auditing.
Apply 8 to 10 a. m., Supt.'s office.
THE HUB.
HENRY C. LYTTON & SONS.

DICTAPHONE AND EDIphone operators. Does a salary of $18, pleasant office, good hours, modern transcribing machine with electric back spacer, interest you? Inquire at 1641 Edison Building.

DICTAPHONE OPERATOR,
Stenographer and typist by large machinery sales house. Address P T 252, Tribune.

WANTED—FEMALE HELP.

Stores and Offices.

DICTAPHONE OPERATOR—FOR WORK IN mill supply house. State experience. Salary $15. Address H 324, Tribune.

EDIPHONE OPERATOR.
Expert; must demonstrate ability to deliver accurate transcript in large volume. Apply 514 1st National Bank Bldg.

ELLIOTT FISHER BILLER—MUST HAVE experience. DETMER WOOLEN CO., 205 W. Monroe-st.

EXPERIENCED CLOAK AND suit salesladies for extra work; salary $4-$5 per day. GEORGE BERNARDS, 35 S. State-st.

EXPERIENCED YOUNG women for responsible positions in our office; must be good penmen; steady employment with advancement for right parties. EDW. E. STRAUSS & CO., 402 S. Market-st.

EXPERIENCED DEMONSTRATORS for food products. Must be willing to leave city. State age, experience, and salary expected. Address P X 185, Tribune.

EXPERIENCED DICTAPHONE OPERATOR.
State fully experience; also age and salary desired. Address P G 304, Tribune.

FILE CLERK—WITH SWITCHBOARD EXPERIENCE preferred; permanent position to right party. Jefferson Electric Mfg. Co., 430 S. Green-st.

GENERAL OFFICE CLERK AND STENOGRAPHER; state experience and salary. Address N T 230, Tribune.

GIRLS—WITH GRAMMAR school education and over 16 years of age and willing to work; conditions in our offices are pleasant; we work 47 hours per week, with Saturday afternoon off, and will pay $11 per week to beginners. ADDRESSOGRAPH CO., 901 W. Van Buren.

GIRLS—16 YRS. AND OVER, for cashier-inspectors.
Apply Supts.' Office, ninth floor.
MARSHALL FIELD & CO., RETAIL.

GIRLS—16 TO 18,
For general office work; no experience necessary. F. W. DODGE CO., Room 842, 53 W. JACKSON.

GIRL—BRIGHT, SOME STENOGRAPHIC EXPERIENCE, for billing and order clerk; $15. One file clerk, $10. Fine opportunity for advancement. PERFECTION STORAGE BATTERY CO., 500 E. 40th-st.

GIRL—OFFICE; SALARY $40 PER MONTH to start. Apply Hotel Atlantic, 320 S. Clark-st.

GIRL—YOUNG, GOOD LONG HAND WRITER and quick at figures; $12 week. ROLLINS SUPPLY CO., 17 W. Kinzie-st.

GIRL—EXPERIENCED, FOR MAILING AND filing dept.; good salary. Apply ROMAN OIL PORTRAIT CO., 1554 Ogden-av., 2d fl.

GIRL—FOR CANDY DEPT. APPLY RUBEL'S, 119 S. State-st.

GIRL—EXPERIENCED, FOR SMALL GROCERY store. Good wages. 4010 Broadway.

GIRL—BRIGHT, GOOD AT FIGURES. 5 N. Wabash-av. SPIEGEL BROS.

LADY—YOUNG, FOR GENERAL OFFICE work; some experience necessary. Tifnite Gem Co., 434 S. Wabash-av.

LADY—YOUNG, FOR BOOKKEEPING AND general office work. Universal Machine & Tool Corp., 1934 W. North-av.

LEDGER CLERK—EXPERIENCED; LARGE installment mail order house; permanent position; give full particulars. Address J 212, Tribune.

MARSHALL FIELD & CO., RETAIL.
Office girls for steady work.
Those having at least a grammar school education.
We have a few vacancies for young girls who wish to do general office work.
Apply Supts.' Office, No. 7, 9th floor.
MARSHALL FIELD & CO.

MILLINERY SALESWOMEN
Whose past records show ability to sell the finest quality of millinery and whose personality qualify them to serve high class trade, may secure permanent and well paid positions. Address N J 528, Tribune.

MONTGOMERY WARD & CO.
HIGH SCHOOL GIRLS, OVER 16 YEARS.
[illegible]

MONTGOMERY WARD & CO.

MULTIGRAPH OPERATOR.
GOOD SALARY TO BEGINNING GIRL. 6th Floor, 632 SHERMAN-ST.

OFFICE CLERK—EXPERIENCED YOUNG [illegible] APPLY TO GENERAL OFFICE MANAGER, 9TH FLOOR, NEAR CENTER ELEVATORS, ROTHSCHILD & COMPANY, STATE, JACKSON, AND VAN BUREN.

OPERATOR—COMPTOMETER OR BURROUGHS [illegible]

OPERATOR—SWITCHBOARD; EXPERIENCED [illegible] Address N J 217, Tribune.

SALESLADIES—[illegible]

SALESLADIES—DRY GOODS; 2; EXPERIENCED [illegible]

SECY.-STENOGRAPHER—BY PRESIDENT of loop corp.; good opening with opport. for neat, accurate, rapid, reliable Protestant young woman with h. s. education or better. The Howard-Severance Company, 205 W. Monroe-st.

STENOGRAPHER.
Young woman having at least a 4 yr. high school education and 2 yrs.' experience; permanent position, Underwood machine.
Western Electric Co., Inc., 48th-av. and 24th-st.

STENOGRAPHER—ONE WHO HAS HAD EXPERIENCE in secretarial work; must be well educated and have proven executive ability; state experience, age, and salary expected. Exceptional opportunity. Address P X 575, Tribune.

STENOGRAPHER AND GENERAL OFFICE work; young lady, experienced, $15 per week; permanent position; answer in handwriting, giving experience. Address E 375, Tribune.

STENOGRAPHER—EXPERT BILLING EXPERIENCE if possible, billing part time; mail order house; must be neat and industrious; good position in small office. Co-Operative Electrical Supply Co., 314 S. Canal-st.

STENOGRAPHER — PERMANENT POSITION; must be experienced and H. S. graduate; hours 8:30 to 5, Sat. 12:30; state experience, salary wanted, and telephone. Address N T 157, Tribune.

STENOGRAPHER AND BOOKKEEPER—1ST class typist, mechanical experience desirable; very good salary for a capable girl; state three references. Address N T 221, Tribune.

STENOGRAPHER—LARGE WEST SIDE OFFICE, convenient to elevated, wants capable young lady stenographer; salary $15 to $18, with chance for advancement. Apply 1535 S. Paulina.

STENOGRAPHER — EXPERIENCED; EXCELLENT opportunity for intelligent young lady; good salary. Apply Roman Oil Portrait Co., 1554 Ogden-av., 2d fl.

STENOGRAPHER — EXPERIENCED, FOR temporary position in traffic dept. large coal producing company. Address N T 168, Tribune.

STENOGRAPHER — EXPERIENCED; HIGH school education. Permanent position with good opportunity for advancement. Give full particulars. Address J 205, Tribune.

STENOGRAPHER—EXPERIENCED; PREFER one who can operate dictaphone, but not essential. Golden Rule Cutlery Co., 212 N. Sheldon-st.

STENOGRAPHER — LAW EXPERIENCE; state experience and salary expected; must be touch operator. Address N T 129, Tribune.

STENOGRAPHER—MUST BE GOOD AT DICTATION and rapid; $18 week; So. Water-st. experience preferred. Address N S 208, Tribune.

STENOGRAPHER — EXPERIENCED AND capable, Underwood machine; good pay. Address P J 419, Tribune.

STENOGRAPHER — NEAT LONGHAND writer and good at figures; $18 week. Rollins Supply Co., 17 W. Kinzie-st.

STENOGRAPHER — THOROUGHLY EXPERIENCED; permanent position. Call at once. Golden Rule Cutlery Co., 212 N. Sheldon-st.

STENOGRAPHER—ONE WITH RAILROAD or express accounting exp pref'd. Address P A 347, Tribune.

STENOGRAPHER — MUST HAVE SOME experience; good position for the right party. 3635 N. Hamlin-av.

STENOGRAPHER—AT ONCE, EXP. ROSENBERG'S DEPT. STORE, Davis-st., Evanston.

STOCK RECORD CLERK—
Live wire.
Chicago Electric Mfg. Co., 2817 S. Halsted-st.

SWITCHBOARD OPERATOR — EXPERIENCED; one with clerical experience preferred. Permanent position. Give particulars. Address J 207, Tribune.

TELEPHONE OPERATOR—SMALL BOARD; salary $12; good working conditions. The Bryant Electric Co., 323 W. Jackson-blvd.

TICKET WRITERS.
Experienced tailor to the trade. Positively steady positions. We use Elliott-Fisher machine. If you can operate a typewrite and know how to write tickets we can use you. IRA BARNETT & CO., 430 S. Green-st.

TYPISTS.
Bright beginners.
Underwood machine.
Excellent opportunity for advancement.
BUTLER BROTHERS, Randolph-st. Bridge.

TYPISTS.
MUST BE RAPID, FOR LISTING NAMES AND AMOUNTS.
APPLY TO GENERAL OFFICE MANAGER, 9TH FLOOR, NEAR CENTER ELEVATORS.
ROTHSCHILD & COMPANY,
STATE, JACKSON, AND VAN BUREN.

TYPISTS, UNDERWOOD.
We have many positions open for several experienced young lady typists for filling in form letters and addressing envelopes; steady position all yr.; good starting salary. Office working hrs., 8 a. m. to 4:30 p. m., ½ day Saturday. If you are an experienced typist apply at once ready for work.
JOHN MAGNUS & CO., 1039 W. 35th-st.

TYPISTS.
EARN VACATION MONEY ADDRESSING OR LISTING. FULL TIME OR PART TIME. HIGHEST SALARY AND BONUS. 6TH FLOOR, 632 SHERMAN-ST.

TYPISTS—COMPETENT, IN SALES PROMOTION department large manufacturing concern nationally known, where good work is recognized and suitably rewarded. Surroundings pleasant and opportunities the best. State age, experience, and education. Write G. E. ELLISON, 1737 S. Michigan-av.

TYPISTS.
EARN EXTRA MONEY ADDRESSING EVENINGS. PAY $2 AND $2.50 PER THOUSAND. 6TH FLOOR, 632 SHERMAN-ST.

TYPISTS.
MAKE GOOD MONEY COPYING LISTS SPARE TIME. MR. CHURCHILL, 6TH FLOOR, 632 SHERMAN-ST.

Typist and File Clerk,
Over 16; good working conditions; bright beginner will do. Typewriting Distributing Syndicate, 1516 S. Wabash. Calumet 3595.

TYPISTS.
Fill in and addressing. Room 434, Marshall Letter Co., 431 S. Dearborn.

TYPIST—EXPERIENCED; ONLY ONE [illegible] THE BEACON FALLS RUBBER SHOES CO., 208 S. Dearborn.

TYPISTS.
Beginner; must be neat and ambitious [illegible] 4711 Lake Park-av. Oakland 751.

TYPISTS.
[illegible] ATLAS LETTER SERVICE, 337 W. Madison-st.

TYPIST—[illegible]

TYPIST—EXPERIENCED [illegible]

WANTED — SEVERAL bright girls, 17 to 19 years old, as cashiers and inspectors. Permanent positions. Good salary. Apply 8 to 10 a. m., Supt.'s office,
THE HUB.
HENRY C. LYTTON & SONS.

WANTED—SEVERAL GIRLS with bookkeeping experience for office work; permanent positions.
Apply 8 to 10 a. m., Supt.'s office.
THE HUB.
HENRY C. LYTTON & SONS.

WANTED.
Shoe salesladies; capable, intelligent women needed in our store.
Apply General Offices, 205 South State-st., 2d floor Republic Bldg.,
O'CONNOR & GOLDBERG.

WOMAN—OFFICE; YOUNG, ACCURATE AT figures [illegible]

UNDERWOOD BILLERS—IN our general offices; experienced in operating Underwood billing machines; good salary to start, with excellent opportunity for rapid advancement. Office working hours, 8 a. m. to 4:30 p. m.; half day Saturday. If you are an experienced Underwood biller apply at once ready for work.
JOHN MAGNUS & CO., 1039 W. 35th-st.

Girls—Office and Factory.

GIRLS.
Positions in our general offices for girls, 16 to 18 years of age.
Excellent opportunity.
BUTLER BROTHERS, Randolph-st. Bridge.

BRIGHT, ENERGETIC GIRLS to act as inspectors. Steady positions; splendid chances for advancement. Apply O'CONNOR & GOLDBERG, 23 E. Madison-st. Mr. Watkins.

GIRLS, 16 to 18 years, for STOCK WORK.
Apply Ninth Floor—Retail.
CARSON PIRIE SCOTT & CO.

GIRLS — 20, HEALTHY, IN our wrapping and packing dept.; good pay; steady work. Come ready for work. RAINBOW CHOCOLATE CO., 310 N. Michigan-av.

GIRLS—PUNCH PRESS AND small drill presses; also for light assembling. CHICAGO ELECTRIC MFG. CO., 2817 S. Halsted-st.

GIRLS TO OPERATE
envelope folding machines; steady work; advancement 30 days. SEWELL-CLAPP ENVELOPE CO. 23 N. Desplaines-st.

GIRLS
To work power sewing machines; experience unnecessary; good hours; light room. NATIONAL CASKET CO., 601 W. Jackson-blvd.

GIRLS
to learn operation of power sewing and embroidering machines; good pay while learning. The Cross-Wells Co., 17 S. Wabash-av.

GIRLS—EXPERIENCED, FOR POWER LOOM weaving; also girls to learn; steady work and good chance for advancement. Phoenix Trimming Co., 2008 N. Racine-av.

GIRL—WEST SIDE FACTORY, FOR GENERAL office work; must be experienced in billing and accurate at figures; state salary and reference. Address P X 230, Tribune.

GIRLS—TO FOLD SHEET MUSIC; EXPERIENCE not necessary. Apply Monday morning. RAYNER, DALHEIM & CO., 2054 W. Lake-st.

GIRLS—EXPERIENCED ON PAPER NUT cups and novelties, also beginners, $10 to start; permanent work; good advancement. Favor Paper Wear Works, 81 W. Lake-st.

GIRL—TO SEW ON TICKETS IN CUTTING room men's clothing. FELDMAN BROS., 816 W. 12th-st.

GIRLS AND YOUNG WOMEN—AT ONCE; light, clean work; good pay. Amos-Bird Co., 1314 S. Canal.

GIRLS—NOT UNDER 16, AND WOMEN, not over 35, for work in jewelry factory. Apply F. H. NOBLE & CO., 59th and Wallace.

GIRL—FOR AIRBRUSH COLORING AND decoration; will teach beginners. L. O. BUTCHER, Room 311, 675 W. Madison-st.

GIRL—TO FOLD CIRCULARS AND ASSIST in shipping rm. SULLIVAN & CO., 1123 Van Buren.

GIRL—PRESS; FOR CLEANING PLANT; good pay; steady work. Apply 2324 W. Madison, or call West 978.

GIRLS—OVER 16, TO PASTE AND FILL small boxes, $8 to start. Advancement. Splendid working conditions. 1314 E. 61st.

GIRLS—FOR CLEAN, LIGHT FACTORY work; good pay. 5700 W. 12th-st.

SEVERAL GIRLS FOR work in connection with filing dept.; 14 to 17 years old; 8th grade education required. R. G. DUN CO., 13th floor, 39 S. La Salle-st.

SOAP WRAPPERS—APPLY MR. FOSTER, 2d floor, 739 W. Jackson-blvd.

WANTED—BINDERY GIRLS. The Henry O. Shepard Co., 632 Sherman-st.

YOUNG GIRLS—TO SEW JEWELRY ON cards. Must be handy with needle. $7 to start. THE NEWALL MFG. CO., 29 E. Madison-st. J. Tamben.

Household and Domestic.

CHAMBERMAIDS—HIGH CLASS HOTEL; rm. and board, good wages. Hours 8 to 4. HOTEL GRASMERE, 4621 Sheridan-rd.

CHAMBERMAIDS [2]—FAM. HOTEL, $10, home nights. 4932 Sheridan-rd.

COOK.
Mercy Hospital.
Apply Housekeeper.

COOK — EXPERIENCED; NO LAUNDRY work; wages $12; 3 adults. Edgewater 513. 6100 Sheridan-rd.

COOK—GENERAL 1ST CLASS, FOR TEA room, good wages. Apply Mon. morning. 1403 E. Marquette-rd. Blackstone 2295.

COOK—COMPETENT. APPLY 1417 HYDE Park-blvd., 1st apt.

COOK — WHITE; FRATERNITY HOUSE. Call Monroe 1499.

COOK—WHITE; EXPERIENCED; FAMILY hotel. 1320 E. 48th-st.

COOK AND SECOND GIRL. PH. OAKLAND 1999. 4625 Lake Park-av.

GIRL—WHITE OR COLORED, GENERAL housework; no washing; good wages. 5120 Greenwood-av., 1st apt.

GIRL — WHITE, YOUNG, FOR COOKING and general housework; no washing. Room with bath. 3 in family. $10. Rog. Pk. 1765.

GIRL—GENERAL HOUSEWORK; FAMILY of 3; fine rm.; private bath; good wages. LOEB, 5536 Dorchester-av.

GIRL—COMPETENT, FOR SECOND WORK; private room and bath. Call Evanston 311 or apply 2911 Sheridan-rd., Evanston.

GIRL—YOUNG, TO ASSIST IN FAMILY OF 3 adults; good home; easy work. Ph. Rogers Park 6267.

GIRL—WHITE, COMPETENT; 2 IN FAMILY. Drexel 3720. 4548 Grand-blvd.

GIRL—AS MOTHER'S HELPER; NO WASHING or cooking. 543 E. 50th.

GIRL—1455 N. ASHLAND, FOR GENERAL housework; small family. Monroe 858.

GIRL—EXP., GENL. HSWK.; GOOD WAGES; no washing. 5130 Kenwood. H. P. 5884.

GIRL—SWEDISH; GENERAL HOUSEWORK; no laundry; $12. Ph. Hyde Park 5272.

GIRL — FOR GENERAL HSWK., $8; NO washing. 4222 Grand-blvd.

GIRL—GOOD, FOR GENERAL HOUSEWORK; 2 in family; good wages. 470 Deming-pl.

GIRL—FOR GENERAL HOUSEWORK; good wages. Sunnyside 3989.

GIRL—FOR GEN'L HSWK., PLAIN COOKING. 5131 Kimbark-av., 1st.

GIRL—GEN. HSWK. FAM. 3; 6 RM. APT. $10 with laundry. Hyde Pk. 9618.

GIRL — GENERAL HOUSEWORK; GOOD pay; steady work. 4746 S. Ashland.

GIRL—GENL. HSWK.; NO. WASH. TEL. Mont. 8732. 4907 N. Lawndale-av.

GIRL OR WOMAN—FOR GEN. HSWK. Sunnyside 5666.

GIRL OR WOMAN—GENERAL HOUSEWORK, good wages. Ph. Drexel 8838.

GIRL—COMPETENT, OR WOMAN, PROTESTANT. 4724 Ellis-av., 2d apt. Drexel 568.

GIRL—ASST. GEN. HSWK. GOOD PLAIN cook. Drex. 586. 5011 Blackstone. 2d.

GIRL—GENERAL HSWK.; NO WASHING. 5419 Hyde Park-blvd. Midway 6562.

GIRL—GENERAL HOUSEWORK; $10; PRIVATE room and bath. 5832 Michigan. 3d.

GIRL—FOR GENERAL HOUSEWORK. 4735 Michigan-av. 3d. Drexel 3859.

GIRL — GENERAL H'SEWORK; COLORED; home nights; 4 room apt.; good cooking required; come prepared to go to work if engaged; only steady girls need apply; references; $8, without washing. Call or phone 9-11 a. m. Monday. Mrs. Booth, 1220 E. 53d-st., 3d apt. Midway 8891.

GIRL—WHITE, RELIABLE, FOR LIGHT housework in Winnetka; no laundry; 3 in family; desirable place; comfortable room; permanent; good trans. Ph. Central 6800 or call or address 831 First National Bank Bldg.

GIRL OR MIDDLE AGED WOMAN FOR gen. hswk., small family; good home; no washing. Ph. Rogers Pk. 9142 or call 1519 Jonquil-terrace. GROSSMAN.

GIRL — MIDDLE AGE, WHITE, GENERAL housework and plain cooking; no washing; good pay; must have references. 3431 Michigan-av.

GIRL—FOR GEN. HSWK.; 3 IN FAM.; FINE rm. with priv. bath, with or without washing; good wages. LOEB, 5536 Dorchester. Phone 2490 Midway.

GIRL—COMPETENT FOR GEN. HSWK.; close in North Shore suburb; good wages; good home. Apply Room 508 North American Bldg. or 841 Oakwood-av., Wilmette.

GIRL—FOR GENERAL HSWK.; NO LAUNDRY; 4 children; good suburban home; plain cooking; good wages. Ph. Western Springs 808; chg. reversed.

GIRL—ASSIST GEN. HOUSEWORK; SCANDINAVIAN preferred; two children; modern apartment; all conveniences; good room; good wages. Phone Monticello 3452.

GIRL—WHITE OR COLORED, ASSIST HSE.-work, 3 in family, room with bath. 1256 North Shore-av. Ph. Rogers Park 2487.

GIRL—AS COOK AND TO CARE FOR FIRST floor. 1035 Greenwood-av., Wilmette, Ill. Ph. Wilmette 1980.

GIRLS—2; PLAIN COOK; ALSO A SECOND maid; 2 in family; keep laundress; good wages. 5020 Ellis-av. Drexel 618.

GIRL—FOR GENERAL HOUSEWORK; NO washing. 4716 Ellis-av., 3d. Kenwood 10150.

GIRL OR WOMAN—FOR HOUSEWORK; plain cooking; Christian Scientist prefd. 1522 E. 73d-st., 1st. Hyde Park 6961.

GIRL—MOTHER'S HELPER; GOOD HOME and wages. 5405 Winthrop-av., 1st. Sunnyside 7898.

GIRL—FOR GEN. HOUSEWORK. SMALL flat; can go home nights. Phone Lincoln 7434.

GIRL—GENERAL HOUSEWORK; GERMAN OR NORWEGIAN. BEST WAGES. NO LAUNDRY. PH. ROGERS PARK 9321.

HOTEL WORK.
Experienced pantry girl.
Apply chef's office, HOTEL SHERMAN.

HOUSEKEEPER — WORKING; SETTLED, neat, good cook; 2 in family; small house, Wilmette. 1008 Ashland-av. Phone Wilmette 1799.

HOUSEKEEPER—LIGHT WORK. 843 TAYLOR-st. Ask for Mr. Bruno.

KITCHEN HELPER.
1402 W. Monroe-st.

MAID OF ALL WORK—GOOD NATURED, IN small new house in Wilmette, fine transportation, 3 adults, furnace man. Good wages. 925 Linden-av., Wilmette. Tel. Wilmette 1559.

MAID — COMPETENT UPSTAIRS MAID; plain sewing; leave for country in summer; good wages. Phone, charges reversed, Evanston 1791.

MAID—FOR HOUSEWORK; NO WASHING; 1 child 5 yrs.; maid's rm. and bath. Rogers Pk. 1684.

MAID—FOR GEN. HSWK.; SMALL FAMILY of 3 adults; good wages; no washing. Sunnyside 9285.

MAID—GEN. HSWK., NO WASH., SMALL family, white. 37 S. Central Park, 1st. Garf. 379.

MAID—GENL. HSWK., 3 IN FAMILY; NO cooking. 5021 Grand-blvd. Ken. 2740.

MAID—FOR GEN. HSWK.; 3 IN FAM.; NO washing; $9 a wk. Kenwood 6757.

MAID — GENERAL HOUSEWORK, FAMILY 3 adults. Wentworth 7662.

MAID—FOR HSWK.; NO WASHING. Evanston 4495. 917 Forest-av.

MAID—GENERAL HOUSEWORK; 2 IN FAMILY. Phone Rogers Park 1703.

MAID—WHITE, FOR GENERAL HOUSEWK.; no washing. Garfield 379.

NURSE—PRACTICAL; WHITE; TO TAKE care of little girl 8 years old; must have good references. Phone Drexel 183 between 9 and 11 a. m.

NURSE—CHRISTIAN SCIENCE, CARE OF 1 child, assist with 2 others; wages $10. Address P A 348, Tribune.

NURSE GIRL—BY THE HOUR OR DAY; white or colored; references. Telephone Edgewater 2933.

NURSE—FOR 2 CHILDREN, AGE 4 AND 8. 5625 Woodlawn-av. Midway 5315.

NURSE MAID—EXPERIENCED, FOR CHILD of 3. Good wages. Blackstone 2911.

NURSE GIRL—AFTERNOONS 1 TO 6. WELLINGTON, 10445. 3203 N. Clark-st., 4th.

SECOND MAID—IN PRIVATE FAM.; MUST furnish references. Phone Oakland 1247 or call at 4504 Greenwood-av.

SECOND MAID—EXPERIENCED; MUST thoroughly understand table service. 319 N. Oak Park-av. Phone Oak Park 1610.

SECOND MAID—WHITE, PROTESTANT, IN private residence. Ph. Douglas 47.

SECOND MAID — WHITE; REF. PHONE Evanston 4430.

WAITRESS—EXPERIENCED, IN SMALL private family; references required. Oakland 364. 4819 Greenwood-av.

WOMAN—MIDDLE AGED, TO DO HOUSE work on modern farm; running water; electric lights; 1 child no objection; schools near by; give references, nationality, experience and salary expected; give phone number if possible. Address P J 218, Tribune.

WOMAN—EXPERIENCED, MIDDLE AGED, for general hswk. in home with other servant; wages $11; small family; no laundry; must have refs. Call Winnetka 1183 or call N. M. LEDDY, Wabash 4127.

WOMEN — NIGHT CLEANING, WHITE. Woman's Athletic Club, 606 S. Michigan.

WOMAN—COMPETENT, RELIABLE, FOR general hswk.; refs. req. Ph. Grace 8525.

YOUNG LADIES—TWO,
To do nursing. Experience unnecessary. Apply 1402 W. Monroe-st.

Professions and Trades.

ALTERATION HANDS to work on SKIRTS, WAISTS, DRESSES, and MAN TAILORED COATS.
Apply Ninth Floor—Retail.
CARSON PIRIE SCOTT & CO.

ALTERATION HANDS.
GOWNS, COATS, SKIRTS.
Apply Mr. Koch, Alteration Room, 10th floor.
ROTHSCHILD & COMPANY,
State, Jackson, Van Buren.

ALTERATION HANDS — EXPERIENCED, coat and suit; custom skirt makers and gown hands; experienced fitters for shirts, suits, and gowns; permanent position. Apply 12th floor, south room.
MARSHALL FIELD & CO., RETAIL.

ALTERATION HANDS.
Coats, Skirts, and Gowns.
Bright, sunny workroom; steady position the year round.
F. N. MATTHEWS, 21 E. Madison-st.

ART NEEDLEWORK STAMPER.
Apply Ninth Floor—Retail.
CARSON PIRIE SCOTT & CO.

ARTIST—WATER COLOR, FLOWERS; bring sample. 670 Peoples Gas Bldg.

ATTENTION.
100 SEWERS
On silk lamp shades. Daylight workrooms. Salary while learning. Also experienced silk shade makers. New factory located in loop.
ART LAMP MFG. CO., 529 S. Wabash-av.

ATTENTION, GIRLS.
Experienced doll and china painting and inexperienced girls, willing to learn; also girls for plain silk hand sewing.
TIP TOP TOY DOLL CO., 229-31 N. Desplaines-st.

BAKER—WOMAN, EXPERIENCED, FOR loop cafeteria; pies and breads only. Address N T 183, Tribune.

CORSETIERE — EXPERIENCED. APPLY TATAR'S, 1318 E. 63d-st.

Capable WOMAN to teach Lamp Shade Making.
Apply 9th floor—Retail.
CARSON PIRIE SCOTT & CO.

DESIGNER—FOR MANUFACTURER OF LADIES' wool and silk dresses. Must have factory experience. Very good position for right party. Address P X 210, Tribune.

DRESSMAKER.
First class, all around, $20-$25 a week; also helpers and girls to learn the trade. 2415 N. Kedzie-blvd., near Fullerton.

DRESSMAKER'S HELPER—ALL AROUND. Call MRS. F. FORSMAN, 732 Roscoe-st., or Phone Graceland 2143.

DRESSMAKER—EXPERIENCED; GOOD SALARY; short hours. Call Ravenswood 307.

EMBROIDERERS—100.
Experienced or unexperienced frame workers at once on waists and dresses. Learners have the best opportunity of earning good money in a few weeks. Steady work guaranteed. Inside workers only. Room 605, 606, 607.
245 W. VAN BUREN-ST.

EXPERIENCED
Power sewing machine operators on muslin underwear; good wages paid on time work while learning our operations, and can earn big money on piece work. Close Saturdays at noon.
VASSAR SWISS UNDERWEAR CO.,
2545 Diversey-av.
2 blocks west of Western.

EXPERIENCED OPERATORS on silk and cotton underwear.
Fancy Workers on Singer Zigzag Machines;
steady work; good pay.
GEORGE LEWIS & SONS CO., 700 W. Jackson, 5th floor.

FEEDERS — GORDON; 44 hours a week. EDW. E. STRAUSS & CO., 402 S. Market-st.

FITTERS — EXPERIENCED on ladies' garments.
Apply Mr. Koch, Alteration Room.
ROTHSCHILD & COMPANY,
State, Jackson, Van Buren.

GIRL, EXPERIENCED,
To work on silk underwear by the day in an exclusive shop. 25 E. Washington-st., Suite 936.

HAIRDRESSER, MARCELLER; WAGES $25 per week. 10 N. Cicero-av. Austin 1633.

HAIRDRESSER — ALL AROUND GIRL. Maison Frances, 5548 So. Halsted.

HAND SEWERS—ON FINE BLOUSES; PART or full time. QUIRK, 1419 Arthur-av.

HEAD WAITRESS—PROTESTANT; MUST have A1 references. Greenwood Inn, Evanston.

HELPERS AND FINISHERS—1ST CLASS. 4747 Kenwood, 1st apt.

HILLMAN'S
Want millinery makers, preparers, and sewers; steady positions; good salary. Apply Supt.'s office, 4th floor.
State and Washington-sts.

HOTEL HELP.
Waitresses, maids, pantry women, for the Southwest; respectable; fare and meals to destination; also good, neat lunch counter waitresses for our restaurant in Chicago.
FRED HARVEY,
18th and Wentworth.

MAKERS WANTED—ONLY first class need apply; highest prices paid in the city. Yearly positions. QUICK & CO., 30 N. Michigan.

MARCEL AND WATER WAVERS, ALSO EXPERIENCED general operators; highest wages; permanent positions; transportation allowed. Write McGinnis Hair Shop, Jenkins Arcade, Pittsburgh, Pa.

MARCEL WAVER—BY FIRST OF APRIL, $25 per week and commission. Apply 1161 E. 47th-st. Phone Drexel 7836.

MARCEL WAVER—FIRST CLASS; HIGH class Minneapolis shop; permanent position; good salary. 911 Steger Bldg.

MARCEL WAVERS—2 THOROUGHLY EXPERIENCED; will pay $30 to $40 per week. Address P A 469, Tribune.

OPERATOR — EXPERIENCED HEMSTITCHER. McCALLISTER, 3416 Lawrence-av. Monticello 5407.

PASTRY COOK—HIGH CLASS HOTEL. HOTEL GRASMERE, 4621 Sheridan-rd.

PRESS GIRL — EXPERIENCED; STEADY work. FERNWOOD CLEANER & DYER, 10116 Parnell-av.

PROOFREADER — YOUNG LADY, QUALIFIED to do high grade work; permanent position; nonunion. Address N T 98, Tribune.

SAMPLE MAKER—ON LADIES' DRESSES, experienced; good pay and steady position. A. Larner & Co., 1318 Milwaukee-av.

SEVERAL EXPERIENCED hand finishers for felling. Permanent positions. Good salary. Apply 8 to 10 a. m., Supt.'s office, 8th floor.
THE HUB.
HENRY C. LYTTON & SONS.

SKIRT FINISHERS, WAIST finishers, and seamstresses. GRIFFITH, 2600 Michigan-av.

SKIRT AND WAIST
FINISHERS. FISHER, 15 E. WASHINGTON-ST.

TAILORESSES—SEVERAL girls for alteration work on men's garments. Are willing to teach beginners who have had experience on hand sewing. Apply 8 to 10 a. m., Supt.'s office, 8th floor.
THE HUB.
HENRY C. LYTTON & SONS.

TAILORESS—FOR LADIES' COATS; STEADY work; 1 o'clock Saturday. A. B. Conger Co., 624 S. Michigan, Room 601.

TRIMMER AND MAKER — EXP., ALL round millinery work. TURNER'S, 24 W. Washington.

WAIST AND SKIRT FINISHERS AND HELPERS. SLEEVE MAKERS.
Hours 8 to 5. Sat. 1.
MARGUERITE,
2841 Michigan-av.

WAIST AND SKIRT FINISHERS, HELPERS. 5 N. Wabash-av., Suite 1404.

WAITRESSES—NORTHWESTERN RESTAURANT. 4529 E. Ravenswood-av. Phone Ravenswood 3048.

WAITRESSES—SHORT HOURS, GOOD wages, steady work. Apply THE BLUE-BIRD SHOP, 17 S. Dearborn.

WAITRESSES—$32.50, ROOM, BOARD. GREENWOOD INN, Evanston.

WAITRESS—EXPERIENCED, NEAT. Astor Lunchroom, 186 N. Clark-st.

WOMAN—TO SEW WINDOW SHADES. 3202 Milwaukee-av.

YOUNG GIRLS
for fancy work and hand embroidery.
ALSO APPRENTICES.
Hours 8 to 5. Sat. 1.
MARGUERITE,
2841 Michigan-av.

Saleswomen, Solicitors, Etc.

LADIES—TO TRAVEL AND ASSIST IN ORganizing mothers' study clubs. We train you. Salary, R. R. fare, com. A. D. DORSETT, 205 W. Monroe, 10th floor.

SALESWOMAN—LARGE FOOD CONCERN starting in Chicago would like services of saleswoman experienced in selling books or life insurance preferred. Call Mid-West Adv. Co., 512 Hearst Bldg., today at 3 p. m.

WOMEN—50 YOUNG, 21 TO 30, GOOD talkers, and neat appearing; I pay salary and comm.; good workers earn $30 to $40 weekly. 1656 Transportation Bldg. Mr. EVERETT.

LADIES WANTED.
Are you looking for employment that is high grade enough to appeal to you, yet profitable and permanent?
We can employ right now several ambitious young ladies to represent the most prominent house in its line in a house to house campaign. The work will be in the highest grade district in Chicago.
We pay a straight salary of $15.00 and $18.00 per week and carfare, with all day Saturday off.
AL BRAHAM,
4462 BROADWAY.

SALESWOMEN—TWO ATTRACTIVE, WELL educated young women, for pleasant and profitable employment; work dignified and strictly educational; no books or magazines; $100 per month guaranteed to start. See or address G. C. BUXTON, 2002 Mallers bldg.

Miscellaneous.

NOW OPEN.
GOOD POSITIONS.
Splendid opportunities for capable young women who are seeking a chance to get ahead.
INTERESTING WORK.
CONGENIAL SURROUNDINGS.
Beginners are carefully trained under competent instructors before handling actual work.
RAPID ADVANCEMENT.
LIBERAL STARTING SALARY.
Applicants preferred between the ages of 17 and 23 years, with at least a grammar school education.
MISS F. WESTBY,
ROOM 54,
111 NO. FRANKLIN-ST.

WOMAN FOR DESIRABLE TRAVELING POSITION.
OPEN APRIL 1ST.
Railroad Fare and Salary.
CORPORATION WITH CAPITAL AND ORGANIZATION WISHES WOMAN OVER 25 YEARS OF AGE AS REPRESENTATIVE. HIGH SCHOOL GRADUATE OR EQUIVALENT. MUST BE FREE TO TRAVEL. POSITION WORTH $175 PER MONTH TO ONE WHO CAN QUALIFY. C. C. SMITH, GARLAND BLDG., CHICAGO.

CORSET MODEL.
Young woman to model for size 25 corset. Permanent position. Address P M 232, Tribune.

GIRLS — FOR STOCK AND packing. Waist or underwear experience preferred. FANTLE BROS. & LEWIS, 105 S. Market.

CAFETERIA GIRLS.
No Sunday work; good wages. Y. M. C. A. RESTAURANT, 19 S. La Salle, 3d floor.

LADY—OF CHRISTIAN SCEINCE FAITH TO assist blind gentleman with literary work 2 or 3 evenings a week; enclose phone number. Address P X 580, Tribune.

STEAM TABLE GIRL
For Cafeteria. EAT SHOP, 339 S. Wabash-av., 2d floor.

HAND EMB. BEADERS—EXP.; ALSO GIRLS handy with the needle to learn; good pay while learning. Model Hand Emb., 2926 Broadway.

BUS GIRLS — POLISH AND AMERICAN; 20; in the automats; 8 hour day; good pay and meals. Apply Mr. Vandiver, 16 E. Randolph-st., 10 a. m.

USHER—FOR EVENINGS, IN S. S. MOVIE theater; good salary. Franklin Theater, 31st and Calumet-av.

GIRL—COLORED, SHOPPER FOR DRESSMAKER; experience necessary. ALLA RIPLEY, Inc., 622 S. Michigan.

WOMEN—ENERGETIC; PROFITABLE OUTSIDE work; no canvassing. 310 Tower Bldg.

GIRLS—EXPERIENCE NOT NECESSARY. CALIFORNIA CAFETERIA, 21 S. Wabash.

GIRLS OR WOMEN—TO WORK IN MFG. pharmacy. 143 N. Wabash-av., Room 202.

Employment Agencies.

CONSOLIDATED AGENCIES,
500 WESTMINSTER BLDG.,
110 S. DEARBORN-ST.
USE YOUR CREDIT.
If you are in need of a position or desire to make a change for your own betterment, call in and see us Monday. Let us submit to you our large list of positions.
PAY US AS YOU GET PAID.
The fact that all our positions are guaranteed and that we allow you to pay out of your first month's salary must certainly convince you that our positions are of the highest class in Chicago.
NO REGISTRATION FEE.

BKPR. & STENO., law ofc.; loop	$25
STENO. & SECTY	$25- 27
STENO., engr. expr. prefd	20- 22
STENO., loop	20- 22
2 STENOS., law expr.; loop	20
STENO., ins. ofc.; loop	18- 20
CORRESPONDENT	20- 22
2 STENOS., So. W. S	20
STENO., Austin-av	19- 20
STENO., W. S	18- 20
10 STENOS., loop	18- 20
STENO., some exper	15- 18
STENO., ins. ofc.; loop	16- 18
8 STENOS., loop	15- 18
TYPIST, loop	18
2 TYPISTS	16
5 TYPISTS, loop	12- 16
STENO., beg.; loop	12- 14
STENO. & SWITCHBOARD OPR., beg	14
STENO., beg.; So. Side	12- 14
6 DICT. OPRS., loop	15- 30
CORRESPONDENT, 30 yrs. or over	20- 25
LEDGER CLK	16- 18
ADDRESSOGRAPH OPR., loop	16- 18
3 GENL. OFC. CLKS., loop	15
GIRL, to learn timekeeping; no. of loop	15
CLERK, bank; Italian speaking	15
2 BILLERS, Remington	14- 16
FILE CLK., So. W. S	15
2 SWITCHBOARD OPRS., W. S	13- 15
15 GENL. OFC. & FILE CLKS	12- 15

NO REGISTRATION FEE.
ALL POSITIONS GUARANTEED.
MAJESTIC 8412.
CONSOLIDATED AGENCIES.

WE KNOW HOW and WHERE to place you.
No Registration Fee.
MUTUAL SERVICE CORPORATION,
1516 North American Bldg.
36 S. State-st.
Randolph 980.

C. O. SHEPHERD SERVICE,
"BROKERS IN POSITIONS OF THE HIGHEST CLASS."
Stenos. and Bkkprs., $[illegible]-$125; Secretary, $110; Ledger Clerks, $65-$80.
Suite 451 Railway Exchange.
Harrison 6596.

BILLERS — EXPERIENCED OPERATORS and beginners, for positions on S. W. Side; good opportunity. Call Underwood Typewriter Co., 37 S. Wabash-av.

COOKS, WAITRESSES, NURSES, 2D MAIDS, marr. couples; priv. fam., hotels, clubs, facts., insts. Jensen, 143 N. Dearborn, R. 34.

STENOGRAPHERS, TYPISTS, AND OFFICE CLERKS.
SHIRRA BUREAU, 5 N. WABASH-AV.

PASTRY COOKS, $60-$75; MEAT COOKS, $75-$80; Checkers, $60; Waitresses, Maids. Chicago Hotel Agency, 333 S. Dearborn.

SWITCHBD. OPERATOR, WEST SIDE, $10; office girl, age 16, bright beginner, $10. King's Agency, 29 S. La Salle-st.

"A. R. B. OPENINGS."
BOOKKEEPERS AND CLERKS—Bookkeeper, Ins., $75-$80. A1 File Clerk, $15. Clerk and Typist, $12-$15. 3 Clerks, South Side, $15. Record Clerk, good adv., $65. Clerk, West Side, $15. Clerk and Switchboard Opr., $12-$13. Mail Clerk, H. S. education, $45. Genl. Office and File Clerk, various firms, $12-$15. 3 Office Girls, no exp., $9-$10.
STENOGRAPHERS AND TYPISTS—Stenographer, Adv., $22-$25. Stenographer, North Side, $90-$100. Stenographer, R. R. exp., $87.50. Stenographer, Legal, $20. Several good Stenographers, various firms, $15-$18-$20. Stenographer, beginner, $12. 6 Typists, $12-$15-$18. Typist, Beginner, $10-$12. Typist and Switchboard Opr., $15.
REGISTRATION FREE.
American Railway Bureau,
[Chicago's Greatest Employment Bureau]
1128 Lumber Exch. Bldg., 11 S. La Salle-st.
Randolph 1049.

SPECIAL!!

14 Stenographers	$18-$25
9 Typists	$14-$18

These positions must be filled immediately.
NO REGISTRATION FEE.
GLADER AGENCY,
Room 314 Women's Temple Bldg., 108 S. La Salle-st. Franklin 1914.

FREE—REGISTER—FREE.
Stenogs., Typists, Office Clerks. Especially beginners.
SANGER, 17 N. La Salle-st.

Free Typewriter Employm't Bureau.
5 STENOGRAPHERS.
We can place at once 5 stenographers in good positions on South Side. Salaries, $20. Apply Underwood Typewriter Co., 37 S. Wabash-av.

TRADE SCHOOLS.

COMPTOMETER SCHOOL,
Conducted by the Makers of Machine.
FELT & TERRANT MFG. CO.,
33 S. La Salle-st. Mon. 2580.

Burroughs and Comptometer
Day and evening classes.
IVA M. SAMSON,
327 S. La Salle-st. Harrison 9420.

COMPTOMETER SCHOOL.
DAY AND EVENING CLASSES.
E. C. WARNER,
14 E. JACKSON. TEL. WABASH 8582.

LADIES—LEARN HAIRDRESSING, BEAUTY culture, or chiropody. Day or evening. Desirable work. Big demand. Good pay. Call or write. MOLER COLLEGE, 105 S. Wells-st.

LEARN MARCEL WAVING, HAIRDRESSING, or beauty culture; I will teach you; have 15 years' experience. John Mueller, Majestic Bldg., Room 1404.

SCIENTIFIC COURSE IN BEAUTY CULTURE; also commercial work and special scalp and facials. Beaut-O Laboratories, 708 Masonic Temple.

COMPTOMETER AND BURROUGHS CALCULATOR instruction. Day or eve. Chicago Calculating Co., 5 S. Wabash, Suite 1104.

POWER SEWING MACHINE OPERATING taught. Master School, 118 N. La Salle-st.

DRESSMAK'G-MILLINERY SCHOOLS

DESIGNING, DRESSMAKING TAUGHT FOR business or home use; day or eve. Est. 1876. McDowell School, 209 S. State-st.

PERFECT DRESS DESIGNING GUARANTEED; day, eve. class. Indept. Designing and Cutting Sch., 716 W. Madison. Monroe 896.

DRESS DESIGNING, PATTERN DRAFTING, fitting, cutting, sewing. Day or eve. inst. Master School of Designing, 118 N. La Salle.

VALENTINE DRESSMAKING DESIGN COLLEGES; day, eve. 1850 N. Wells, 6205 S. Halsted, 2407 W. Madison. Sara Patek, Prin.

STORE AND OFFICE FIXTURES.

DESKS, CHAIRS, CABINETS, ETC.
P. CASEY'S SONS,
173 N. WELLS-ST. MAIN 1829.

JULIUS BENDER,
901-903-905 W. MADISON-ST.
TELEPHONE MONROE 1712.
Manufacturers and Jobbers of Store and Office Fixtures. Second Hand Fixtures of every description. Terms, cash or time.

1 DOUBLE HOPPER ELECTRIC COFFEE mill, 1 comput. scale and 1 delicatessen icebox in first class condition, for sale cheap. RELIABLE STORE FIXT. CO., 488 N. Wells-st.

SODA FOUNTAINS.
All sizes, all makes; very reasonable this week.
608 N. Wells-st.

COMPLETE LINE OF DESKS AND ALL OFFICE equipment, new and used, at greatly reduced prices. Safes, all makes and sizes. Sabath Desk Co., 172 W. Lake-st.

FOR SALE — RESTAURANT TABLES, chairs, large built in ice box, new cash register, steam table, etc.; dealers need not apply. Hotel Lafayette, Wilson and Racine.

AMERICAN STORE FIXTURE CO.,
121-123-125 S. Halsted-st.
Store Fixtures of all kinds at the lowest prices in the country.

DESKS—ROLL TOPS, FLAT TOPS, TYPEWRITER desks, tables, chairs, filing cabinets, all repaired and finished, at rock bottom prices. Franklin Desk Co., 163 W. Monroe-st.

THE NEWTON & HOIT CO.
Steel and wood furniture and files. Harr. 5685. 1018 S. Wabash-av.

THE GLOBE-WERNICKE COMPANY,
11 and 15 N. Wabash-av.
Used Desks, Chairs, and Files.

ODDS AND ENDS, SHOPWORN OFFICE TABLES, desks, and chairs at cost. Stafford, 218 S. Wabash.

MASSAGE CHAIR, MANICURE TABLE, and chair, cashier desk for sale cheap. 1107 Leland-av.

8 FT. CIGAR CASE, WALL SHOWCASE, Garland stove, card tables. 2580 Lincoln-av.

CASH REGISTER; ALSO PROTECTOGRAPH check writer, nearly new. Rapp's Garage, 6245 S. Peoria. Wentworth 625.

WANTED—ARTIST'S 2D HAND ADJUSTABLE drawing table and board. W. F. Murphy. Majestic 8057.

REFINISHED AND REBUILT DESK BARGAINS at LOME'S, 410 S. Dearborn. Safest place in town to buy used furniture.

WE BUY, SELL, AND REPAIR OFFICE furniture; very reasonable. Ideal Office Fur. Co., 31 N. Wells-st. Main 2727.

WANTED—CREAM BEATERS AND OTHER confectioners' equipment. LAYMON SAWS CO., Denver, Colo.

FOR SALE—POOLROOM EQUIPMENT, NATIONAL cash register; best offer takes it. Ph. Prospect 2635, 6 p. m.

WANTED—FOR CASH — DESK, OFFICE furn., safes, typewriters, registers. 328 N. Clark.

SECTIONAL PARTITION MADE BY THE mile, sold by the foot; oak or birch. Jacob Huether, 1315 W. 21st-pl. Ph. Canal 1295.

WANTED—MEN'S FUR. AND HAT WINDOW modern disp. fixtures. H. P. 1610. a. m.

WE BUY AND SELL STORE FIXTURES OF all kinds. Call Douglas 8492.

SAFES.

DIEBOLD SAFE AND LOCK CO., ESTABLISHED in Chicago 50 years. New and second hand safes. 122 S. Wells [5th-av.] Main 895.

NEW AND SECOND HAND SAFES.
HERRING-HALL-MARVIN SAFE CO.
211 W. WASHINGTON-ST. MAIN 1656.

SAFES, ALL MAKES AND SIZES, NEW AND used. Sabath Desk Co., 172 W. Lake-st.

NEW AND 2D HAND SAFES BOUGHT AND sold. Howe Scale Co., 1222 Wab. Cal. 1130.

CASTOFF CLOTHING.

LEVINE, 721 W. 12TH-ST., PH. MONROE 2337. SEE ME BEFORE DISPOSING OF YOUR CASTOFF CLOTHING. I BUY ALL KINDS. ALSO NEW CLOTHING AND UNIFORMS. PAY HIGHEST PRICES.

SPECIAL TO APR. 1—WTD.—500 CASTOFF suits, o'coats; $8 to $18 positively paid, if in good condition. Write Reliable Clothing House, 729 N. Clark. Will call.

DON'T SELL YOUR SUITS, O'COATS, AND shoes before you see me. Phone or call for appointment. GORDON, 1415 S. Halsted-st. Phone Canal 947.

GET 50% MORE FOR YOUR CLOTHES. Call Broffman first. Ken. 5850. 4926 Indiana.

DANENBERG, 212 N. CLARK NEAR LAKE-st., pays more for men's castoff clothing than anybody else. Ph. Franklin 5975.

LADIES', CHILDREN'S USED GARMENTS bought, sold; also bric-a-brac, house linen. Mrs. Wilson [Gentile], 827 N. Clark. Sup. 6607.

MRS. L. GOODMAN, 2315 S. STATE-ST., buys ladies' and gents' clothing, furs, rugs, bric-a-brac, etc. Phone Calumet 1288.

TO GET MOST FOR OLD CLOTHES SEE US first. H. & H., 533 N. Clark. Sup. 7342.

CASH FOR FURS AND FUR COATS. BARNETT, 503 S. State-st. Harr. 3249.

STORAGE, CARTING, FORWARDING.

BENGSON FIREPROOF WHSE. CO. CITY AND SUBURBAN REMOVALS. MILWAUKEE-AV. AND IRVING PK.-BLVD. IRV. 340.

ROBERT'S EXPRESS AND VAN CO.,
"The Poor Man's Friend."
4307-09 and 4312 Prairie-av. Oakland 189.

SCALES.

SCALES REPAIRED, BOUGHT AND SOLD. COLUMBIA SCALE CO., 2439 N. Crawford. Albany 4.

PRINTING MACHINERY & SUPPLIES

CYLINDERS, JOB AND PROOF PRESSES, paper cutters, and printing plants. Wanner Mach. Co., 714-16 Dearborn-st.

LOST AND FOUND.

BAG—LOST — WILL PARTY WHO TOOK traveling bag from auto at Madison and Wabash, Fri. eve., kindly return to owner and receive reward and no questions asked; valuable to owner only. Carl F. Meier, care Adler, Jones Co., 333 S. Market.

BAG—LOST—IN FIELD'S, SATURDAY, lady's silk bag, containing gold mesh bag and currency; reward. Address Mrs. Blanzino, 814 Sheridan-rd., Evanston.

BAG—LOST—BLACK VELVET, ON CICERO, between Madison and West End, Sat. night. Finder please call Austin 8421.

BROOCH—LOST—CAMEO, FRIDAY A. M., West Side, Garfield L, or downtown; reward. MISS REGAN, Kedzie 6499. Harrison 1523.

BROOCH—LOST—DIAMOND AND PLATINUM; reward, no questions. 5132 Ellis-av. Phone Hyde Park 700.

CASE—LOST—BETWEEN 46TH AND 63D on Normal-blvd., or 50th and 63d on Wabash, automobile tire, 35x4½" in black case; also license number 59923. Return to owner, John Merkulow, 5904 Michigan-av., or phone Wentworth 3905. Liberal reward.

COLLAR—LOST—CHILD'S BROWN OTTER fur collar, unlined, on Lake Shore-drive or Sheridan-rd., between Oakdale and Belmont. Reward. 431 Oakdale-av., 2d. Wellington 9939.

DIAMOND NECKLACE—LOST—AT SKATING Arena Sat. afternoon; liberal reward for return of keepsake. B. D. MEE, 1443 Farwell-av. Rogers Park 5397.

DOG—LOST—BRINDLE BULL, 10 MONTHS old, height 1½ ft., hair clipped unevenly on back of neck, white on chest and toes of front feet, short tail, ears long; weighs 50-75 lbs.; had brass studded harness on; name Bingo. Call Seeley 5661. Reward. 2419 W. Madison-st.

DOG—LOST—AIRDALE TERRIER, WEARS collar and plate with name Mason Phelps, 1400 Astor-st.; $25 reward for return of dog to 1400 Astor-st., and no questions asked.

DOG—LOST—STRAYED OR STOLEN, WHITE Spitz, Thursday p. m.; no questions asked; reward. Phone Lake View 1808.

DOG—LOST—DARK BULL, SCAR ON TAIL, male, spike collar; reward. 925 Belden-av. Phone Lincoln 1646.

FOUNTAIN PEN—LOST—FROM HOLDER; engraved silver; Saturday. Seeley 6749.

FOX TERRIER—LOST—BLACK AND WHITE —March 21, 38th and Ind.; answers name Girlie; reward. Phone Douglas 11.

FUR—LOST—FOX, SAT. NIGHT, ABOUT 12:30, bet. 51st and Indiana, and 53d and Michigan; reward. Ph. Kenwood 2169.

LADY'S WRIST WATCH—LOST—SAT. EVE., with gold band and buckle; lib. rew. Ph. Van Buren 823.

NOTEBOOK—LOST — LEATHER, LOOSE leaf; con. personal papers. H. Patrick, Martin Howell Coal Co., McCormick Bldg. Rew.

PIN—LOST—STERLING SILVER BAR PIN, with fraternity crest on it, between 61st-49th-st. Kenwood 3008. 4925 Grand-av.

POCKETBK.—LOST—SUN., AT 2007 BIRCHwood, containing $20 bill and sm. change, bankbk. and keys; finder please ret. to 2d fl. 1423 Warner-av., and receive rew. Ph. Graceland 5197.

PURSE—LOST—WILL PARTY WHO FOUND purse at Rothschild's late Saturday afternoon, containing money, N. Y. C. R. R. ticket to Park Manor, and a man's watch return same and receive reward? Phone Franklin 4015.

PURSE—LOST—SMALL SILVER LEATHER with gold chain with 2 keys, possibly 12th-st. sta., Sat. a. m.; reward. Address [illegible], Tribune.

PURSE—LOST—LEATHER CHANGE PURSE, nr. Robey-st. L, Wed. eve.; liberal reward. Ph. Hum. 6438.

PURSE—LOST—BLACK LEATHER, CONTAINING over $6; reward. Belmont 1520.

SEALSKIN CAPE—LOST—ERMINE TRIMMINGS, Thurs. Return to Mrs. Fred Bittman, 431 S. Marengo-av., Forest Park, Ill. Reward.

SHOES—LOST — BETWEEN MARSHALL Field's and Carson, Pirie, Scott & Co.'s millinery dept., one pair dark brown French heel shoes, size 5C. Reward. Phone Edgewater 2224.

SUITCASE—LOST—LADY'S BLACK PATENT leather, on Sheridan-rd., between Montrose, Diversey-blvd.; reward. Ph. Lake View 2169.

TICKET—LOST—SATURDAY, MARCH 15, in the Loop, a Santa Fe Ry. ticket between Chicago and Los Angeles. 4510 Greenwood-av. Oakland 664.

$250 REWARD
will be paid for information leading to the recovery of red Ford delivery car containing garments; Ill. license 53330; engine No. 1563513. No questions asked. All communications strictly confidential.
PHONE OAKLAND 1254.

PERSONAL.

PERSONAL—LADY INJURED BY CAB AT Montrose-blvd. and Sheridan-rd. Saturday evening, March 15, about 8:30 p. m. would like to have witnesses to the accident communicate with her ATTORNEY, 1418 FIRST NATIONAL BANK BLDG. PHONE RANDOLPH 2816.

PERSONAL—INFORMATION WANTED AS to the whereabouts of Mary Newell, by friends or relatives. Communicate with JACOB GILMAN, Attorney, 140 Nassau-st., New York City.

PERSONAL—JOSEPH W. GOLDMAN, Attorney: Your wife's folks have died; communicate with J. E. Goldman, Bayside, L. I., N. Y., and hear something to your advantage.

PERSONAL—ON AND AFTER MARCH 1, 1919, I will not be responsible for debts contracted by persons other than myself. Henry Lauck, 3158 W. Lake-st., Chicago.

PERSONAL—I WILL NOT BE RESPONSIBLE for any further debts contracted by any one but myself. EDWARD FIALA, [illegible] S. Kedzie.

PERSONAL—I WILL NOT BE RESPONSIBLE for debts contracted by any one but myself. CHAS. WREATHE, 1800 Roscoe.

PERSONAL—WILL NOT BE RESPONSIBLE for any debts contracted for by my wife, Goldie Lindner. JOSEPH LINDNER.

PERSONAL—LE ROY DE CAMP: IT WILL BE TO YOUR ADVANTAGE TO ADDRESS A L 40, TRIBUNE.

CLUB AND ASSN. MEMBERSHIPS.

GENTLEMAN WANTED TO CONDUCT A membership campaign for a high class club. Must be well recommended. Liberal commission. Address H 122, Tribune.

BUSINESS PERSONALS.

CORSET REPAIR SHOP.
Alterations and repairs made on corsets of all kinds for CORSET SHOPS AND INDIVIDUALS. Special corsets made to order. Address P X 204, Tribune.

PERSONAL—HAIR REMOVED BY MULTIPLE electrolysis; guaranteed permanent. Ella Louise Keller, 36 S. State, Room 1308.

PERSONAL — SUPERFLUOUS HAIR PERMANENTLY removed by multiple electrolysis. MME. STIVER, 1009 Marshall Field Annex.

TYPEWRITERS AND SUPPLIES.

NEW 1919 NATIONAL COMBINATION Typewriters, for office, home, and traveling; weighs 9½ lbs.; $100.00 machine for $[illegible]. Now demonstrated at Office Equipment Exhibition, Marshall Field & Co. Agents wanted. National Typewriter Co., Fond du Lac, Wis.

TYPEWRITERS SOLD—
Rented 3 mos., $6; invisible.
Rented 3 mos., $7.50 and up; visible.
American Writing Machine Co.,
329 S. Dearborn-st. Harrison 1389.

UNDERWOOD TYPEWRITERS, $30 UP; others $10 up. COMEGYS & CO., 113 S. Dearborn. Phone Randolph 1749.

TYPEWRITERS—ALL MAKES RENTED—Sold on Rental Purchase Plan. Cent. 4481. Young Typewriter Co., Inc., 62 W. Madison.

TYPEWRITERS RENTED — 3 MOS. AT $4 and up. Sold cash at $10 up. Beran Typewriter Co., 58 W. Washington-st. Cent. 6481.

WE RENT CORONAS.
Corona Typewriter Sales Co. Frank. 4892.

UNDERWOODS, OLIVERS, REMINGTONS, $15 to $45; terms to suit; or rented. Typewriter Co., 193 N. Dearborn. Central 6631.

TYPEWRITER HEADQUARTERS, INC.
All makes for sale or rent. Lowest prices. 411 S. Dearborn, Old Colony Bldg. Harr. 2341.

TYPEWRITERS — ALL MAKES, SOLD OR rented; guaranteed. BEN SAMUELSON CO., Inc., 202. 219 S. Dearborn-st. Harr. 3084.

DAVIES TYPEWRITER EXCHANGE, 119 N. Clark-st. Rental rates lowest. All makes for sale. Each machine a bargain. Central 2444.

UNDERWOOD, L. C. SMITH LATEST MODELS, cheap. 1047 Belden-av. Linc. 3834.

TRUNKS, BAGS, SUITCASES.

Second Hand Trunks & Bags
bought, sold, and exchanged. Large stock always on hand. We also do repairing. MONARCH TRUNK & LEATHER WORKS, 149 N. Dearborn-st. Central 3113.

SECOND HAND TRUNKS AND BAGS bought, sold, and exchanged. We have a large stock always on hand at very low prices. ADAM TRUNK CO., 177 W. Van Buren.

WE BUY AND SELL NEW AND SECOND hand trunks, suitcases, and traveling bags; manufacturers' outfit. We also do repairing. 502 S. State-st. Wabash 8074.

TALKING MACHINES, RECORDS.

TO ANY DEALERS — NEW COLUMBIA records and machines at a discount. Best steel needles, 65c in 10,000 lots; 50c in 50,000 lots. 1140 Wilson-av.

NATIONAL RECORD EXCHANGE—BIGGEST stock; records bought, sold, exchanged. 609, 17 N. Wabash-av. Central 1882.

100 VICTROLAS FOR SALE; GREAT BARGAIN, for storage charges. HEINTZ STORAGE CO., 420 E. 47th. Oakland 3681.

20,000 COLUMBIA "CUT OUT" NEW RECORDS. Low prices. 1140 Wilson-av.

PRINTING, ENGRAVING, BINDING.

BETTER PRINTING FOR LESS MONEY—1,000 letterheads, envelopes, cards, billheads, $2.75 to $3.50; catalogues low; samples free. Fantus, 525 S. Dearborn. Harr. [illegible]

GOOD PRINTING, LOW PRICES—1,000 letterheads, envelopes, or cards, $2.50. [illegible] tor Bros., 25 N. Franklin. Tel. Main [illegible]

FINE PRINTING—1,000 CARDS, $[illegible]; letterheads, envelopes, or billheads, $[illegible]; samples free. Argus Press, 167 W. [illegible]

PLUMBING, HEATING & FIXTURES.

PEOPLE'S PLUMB. & HEAT SUPPLY CO., 490 Milwaukee-av., 461 N. Halsted-st. Branch, 2709 W. 22d. Wholesale prices to all. Write for circular. Haymarket 1011.

ONLY HOUSE SELLING GUAR. PLUMBING, heating, supplies direct. Send for catalogue. B. KAROL, Kedzie, cor. Polk. Kedzie [illegible]

HOTELS.

Lakota Hotel

MICHIGAN-BLVD. AT 30TH-ST.
RESIDENTIAL AND TRANSIENT.
NO ADVANCE IN PRICES.
MAKE SPRING RESERVATIONS NOW.
SEVERAL CHOICE SUITES AVAILABLE.
Cafe at Popular Prices.

Drexel Arms

FINEST BOULEVARD LOCATION.
Large, attractive rooms, with private bath.
ONE PERSON......$1.75, $2, $2.50 A DAY
TWO PEOPLE.......$2, $2.50, $3 A DAY
SPECIAL WEEKLY RATES. 200 ROOMS.
Every modern convenience. 18 min. from center. Cot. Grove cars to door; elevated and Ill. Central 2 blocks. Ph. Drexel 9573.
CAFE THE BEST. MODERATE PRICES.
DREXEL AND OAKWOOD-BLVDS.

HOTEL GRASMERE. European. 4621 Sheridan-rd. Ravenswood 3701. MOST EXCLUSIVE hotel on North Shore. Just completed; every room with bath, single or en suite, with private porches, large, beautiful sun parlor. Wilson-av. sta. N. W. El., 18 min. to loop. Two blocks from lake.

DREXEL VIEW,

Drexel-blvd. and 44th-st.
EVERY MODERN CONVENIENCE.
EXCELLENT FAMILY HOTEL.
CAFE WITH WHOLESOME HOME COOKED MEALS. MODERATE RATES.
TELEPHONE: KENWOOD 9000.

HOTEL PLYMOUTH. 4700 Broadway. MODERN. FIREPROOF. Rooms with bath. Rooms convenient to bath...

TO RENT—FLATS—SOUTH.

TO RENT—
Flat 2—4206 Michigan-av., 6 rms., $37.50
Flat 1—43 E. 29th-st., 4 rms., $28.00
Flat 2—45 E. 29th-st., 5 rms., $27.50
Flat 1—55 E. 29th-st., 4 rms., $26.00
Flat 2—59 E. 29th-st., 7 rms., $34.00
Flat 3—59 E. 29th-st., 7 rms., $32.50
THE UNIVERSITY OF CHICAGO.
Midway 800. 5750 Ellis-av.

TO RENT— TO RENT—8 and 9 rms., 4747-59 Forestville-av., with every modern convenience; 4 massive chambers with connecting baths, large, light rms.; plenty of closets; rents $75 to $80. See janitor or agent on premises.
WM. T. WOODLEY,
1642 E. 55th-st. Hyde Park 2187.

High Grade Woodlawn,

6434 Dante-av.
3d floor, 6 large outside rooms with sunparlor, 2 baths, shower, east and south exposure; heated garage for 1 car, $90; transportation I. C., S. S. L. two blocks. Call 1st floor. Tel. Midway 948.

TO RENT—638 E. 55TH-PL., 2 RMS., $37.50.
648 E. 50th; 4 rooms; $45.
5017 Champlain, 4 rooms; $47.50.
908 E. 55th-st.; 4 rms.; $40.
922 E. 55th-st.; 3 rooms; $35.
5488 Ingleside-av.; 5 rooms; $45.
See janitor, or call BECKLENBERG, Randolph 6171.

TO RENT—1419 E. 61ST-PL. [NR. DORCHESTER], 7 rooms, $35.
6028 Blackstone, 7 rooms, $37.50.
6758 Lowe-av., 7 rooms, $40.
6103 Woodlawn-av., modern, 4 rooms, $40.
5705 Prairie, modern, 5 rooms, $50.
5846 Calumet, modern, 5 rooms, $50.
BYRON M. HOPKINS & SONS, 1402 E. 63d.

TO RENT—
3612 Michigan-av., 9 rms., 3d......$75.00
3620 Michigan-av., 9 rms., 1st........ 60.00
3622 Michigan-av., 9 rms., 1st........ 80.00
3623 Wabash-av., 6 rms., 2d........ 35.00
AGENT ON PREMISES DAILY.
DOUGLAS 1198.

TO RENT—5824 SOUTH PARK-BLVD., 7 R. apt., in extra high grade, detached 3 apt. building, overlooking lagoons in Washington Park; wonderful interior finish; immediate possession; $90...

TO RENT—FURNISHED FLATS.

South Side.

TO RENT—SIX ROOM APARTMENT, TWO baths, new bldg., 2d fl., furnished complete for housekeeping; $85; immediate possession. 6009 Harper-av. Key at St. George Hotel, 60th and Blackstone.

TO RENT — FURN. APT., LIVING ROOM, bedroom, bath and kitchenette, gas, electricity; maid service; elevator; view of lake; downtown. Call Wabash 7426.

North Side.

THE BLACKWOOD.

TRY LIVING THE CALIFORNIA WAY.
COMPLETELY SOLVING ALL LIVING QUESTIONS.
COR. CLARENDON AND WINDSOR,
1 block south of Wilson-av., on the lake.
New, up to date housekeeping suites,
Prices $65 to $85.

KELLSHORE APT. HOTEL,

788 Irving Park-blvd., furnished apmts.; white enamel finish; kitchens in white; 3 to 5 rooms, 2 beds, maid service; light, gas, linen free; $80 upward. Elevated, Broadway, and bus line.

FERNWOOD APT. HOTEL,

4050 Sheridan-rd. Phone Wellington 36. One block north of Sheridan L exp.; 2 to 5 room suites, completely equipped, $60-$125.

GLENGYLE APT. HOTEL,

941 Glengyle-pl. Sunnyside 4820.
2 and 3 rm. furnished apts., $55-$110; bus to door or L to Argyle station.

TO RENT—VERY SMARTLY FURNISHED 5 rm. apt.; sun parlor faces lake; 100 ft. from private beach, in Birchwood; $150 per month. By appointment only. Ph. Rogers Park 694.

TO RENT—6 RM. APT., 2 BATHS, COMpletely furnished; 15 min. loop; overlooking lake; all outside rms.; appt. for inspection by Ph., Superior 9964. Refs. reqd.

TO RENT—ALDINE-AV., 1ST APT., 622, new 3 rm, 2 in-a-dor beds; white bath and kitchen; 3 mos. Lake View 8204.

TO RENT—THE HIGHLANDS—1-3 RM. AND kitchen apts., $55-$95, incl. light, gas, serv-...

WANTED—TO RENT—APRIL 1ST, 5 OR 6 rm. well furn. apt., north side pref'd, will pay $80 to $100 for suitable accommodations. Phone Sunnyside 8059.

WANTED—5 OR 6 RM. APT.; PREFERAbly North Side; nr. lake; will take from April or May 1. Call Mr. Gordon, Central 7770.

WANTED—TO RENT—3 OR 4 RM. APT., strictly modern; piano preferred; N. or N. W. Side; long lease; $50 or $55. Address P X 268, Tribune.

WANTED—TO RENT—4 OR 5 RM. APT. OR cottage bet. 69th-st. and 81st and Wentworth and Racine. Ph. Went. 4427.

WANTED—TO RENT—BY MARRIED COUple, small furn. apt., West or South Side. Address P M 543, Tribune.

WANTED—TO RENT—BY RESPONSIBLE party, adults, 3 rooms, furn. and kitchenette; state loc. Address G 488, Tribune.

WANTED—TO RENT—1ST CL. SUNLIGHT apt. overlooking lake. Address G 213, Tribune.

WANTED—TO RENT—FLAT, WITH GArage, South S.; state price. Address F 458, Tribune.

WANTED—TO RENT—4 OR 5 RM. UNFURN. mod. apt., No. S., nr. lake prefd. Ph. MR. GORDON. Central 7770.

WANTED—TO RENT—6 OR 7 RM. UNFURN. apt with sun parlor, North Side, nr. lake. Ph. Lake View 8078 and ask for Apt. 28.

WANTED—TO RENT—6 RM. FLAT, FURnace, West Side, conv. to Crawford car; adults. Phone Ravenswood 3252.

WANTED—TO RENT—5 OR 6 RM. UNFURN. flat, N. Sd. Ph. Edgewater 2286, MR. GRANT GORDON; week days, Central 7770.

WANTED—TO RENT—MOD. FLAT; MUST have 4 bedrooms. Phone Kedzie 2586.

FLATS AND HOUSES LISTED.

WANTED — HOUSES AND FLATS, S. S., for sale or rent, to colored; quick action. Benj. H. Lucas, 2357 S. State-st. Cal. 2123.

WANTED—TO RENT—FLATS. CHANDLER, HILDRETH & CO., Branch office, 2741 N. Clark-st.

TO RENT—STORES—DOWNTOWN.

7 AND 9 EAST WASHINGTON-ST.
Between State and Wabash,
STORES
16X40.
JOHN R. MAGILL & CO.,
35 N. Dearborn-st.
Central 7900.

TO RENT—602 W. LAKE-ST., COR. N. JEFferson, store, 22x60; also basement space; watchman and janitor service free. Apply to...

TO RENT—OFFICES AND STUDIOS.

Downtown.

NORTH AMERICAN BUILDING

36 S STATE-ST., AT MONROE.
Some desirable offices Available; including One suite with fine view of lake, and another containing 1,200 sq. ft. with light on 2 sides.
CENTRAL REALTY & INVESTMENT CO., AGTS. Rand. 6161. Room 1402.

NORTHWESTERN UNIVERSITY BUILDING,

LAKE AND DEARBORN.
Fine, light offices and clubrooms. Excellent service.
OFFICE OF THE BUILDING.

TO RENT—
GENERAL OFFICES.
4,000 Square Feet.
Tenant occupying the entire tenth floor of the Lytton Building—Jackson-blvd. at State-st.—will sublease southeast quarter of floor, approximately 4,000 square feet.
WILL PARTITION AS REQUIRED.
High ceilings [12 feet] and excellent light, with complete and thorough service, and unusually low price at which this space may be had make this an unequaled opportunity to ob-...

TO RENT—TACOMA BUILDING, SECURITY BUILDING, Madison, La Salle, Wells. Bank floor office, 32x27. Single or en suite offices. THE UNIVERSITY OF CHICAGO. FRANKLIN 3461.

TO RENT—THE ELLSWORTH BLDG., 533-541 S. Dearborn, 14 story office bldg.; electric light free; a few desirable daylight suites of offices for rent, for corporations of high standard and for office purposes only; reasonable rates. E. SPENCER STURGES, Harrison 3470.

TO RENT—MORRIS PLAN BANK BLDG., 21 N. La Salle-st. Desirable offices and suites. $15 and up. ROSS & COMPANY, Railway Exchange. Wabash 1052.

TO RENT— DICKEY BUILDING. 180 N. Dearborn-st. Very desirable front offices, N. and E. light; best service; reasonable rent.

TO RENT—PRIVATE OFFICE IN SUITE; $22; unlimited tel. Harr. 439.

TO RENT—FLOORS AND LOFTS.

WAREHOUSE SPACE FOR rent—About 15,000 sq. ft., suitable for storing paper; located on switch track; short haul to loop. Address N P 271, Tribune.

FRANKLIN BUILDING,
519-31 S. Dearborn-st.
2,000 to 7,500 square feet for printers, publishers, and light mfg. at moderate rentals.
JOHN R. MAGILL & CO., Agents,
35 N. Dearborn-st. Central 7900.

TO RENT— BRADLEY BUILDINGS. WAREHOUSE AND MANUFACTURING SPACE; SPRINKLED; EXCELLENT LIGHT AND SHIPPING. J. HARLEY BRADLEY. Phone Monroe 146. 217 N. Desplaines-st.

TO RENT—ALL OR A PART OF ENTIRE floor, about 10,000 sq. ft.; daylight space; can include service; steam heat and elevator service; modern fireproof building. Apply BALLARD, ROWE & WHITMAN, 431 S. Dearborn-st., Agents. Harrison 1200.

TO RENT—OWNER WILL ERECT A ONE story bldg. to suit tenant at Larrabee and Center-sts.; lot 188x125; attractive rental to responsible tenant. J. J. HARRINGTON & CO., 812 First National Bank Bldg.

TO RENT—LAKE AND JEFFERSON-STS., 9,000 sq. ft., 1st floor; will divide. 8,000 sq. ft. 3d floor, 3,000 sq. ft. basement. Fine light, heat, and steam power. HOLMES-PYOTT CO., 159 N. Jefferson-st.

TO RENT—STOCK SPACE— Second floor, Van Buren and Sherman-sts.; up to 1,100 sq. ft.; 40c sq. ft. Franklin 3461. THE UNIVERSITY OF CHICAGO.

TO RENT—LOOP FLR., 7,200 FT., ST. HT., frt. elec., good light; low rent. J. P. STRICKLAND & CO. Harr. 8774.

TO RENT—100-6,000 S. F., SPECIAL. 705, 230 S. La Salle. Wab. 6672.

TO RENT—MFG. PROPERTY.

TO RENT— 24,000 sq. ft., nr. 35th and Cottage Grove, 1 sty., 2 200 H. B. boilers, s. h., light all...

REAL ESTATE FOR SALE.

APARTMENTS—SOUTH SIDE.

BIG BARGAINS.

4840 Champlain—Stone frt. 3 flat, modern, 7-8-8 rms., new stm. plant, $9,000. Terms.
4442 Indiana—4 detached mod. 2 flat, $6,800. Terms.
3827 Elmwood-av.—7-8-8 rms., stm., hardwood, $6,500. Terms.
623 E. 41st-st.—Detached 3 flat, 6-7-7 rms., hot water heat, $6,500. Terms. F. W. HARSH, 309 E. 39th-st. Ph. Douglas 6105.

BIG 6 FLAT SNAP.

RENT $3,450; CAN RAISE CONSIDERABLY 1513-15 E. 65th-st., 1 blk. to Jackson Pk.; lot 50x135; pressed brick front; 5-6 rooms; mahog. trim; near I. C. sta., L and st. cars; price cut way down to $20,500. Inquire owner, Mrs. Jones, 1st flat. See this bargain today. TAKKEN, 6948 Stony Island. Hyde Park 456.

BARGAIN.

4831 Champlain-av., 3 flat, stone frt., 6-7-7 rms., stm., elec., hardwd., cement laundry, 50 ft. lot, $8,500, terms. See 3d fl. HARSH, 309 E. 39th-st. Doug. 6105.

FOR SALE—A 6 APT. BLDG. ON EVERETT-av., renting for $5,200 per yr.; mtg. $13,500 at 5½%, 5 years, just renewed; property overlooking lake, choicest district in Hyde Park; will sell for less than 6 times the rent. Address X L 83, Tribune.

FOR SALE—55TH AND MICHIGAN-AV., high class apartment bldg., northwest cor. 76th and Vernon-av., 2 story, 8 flat brick bldg., southwest cor. Make offer to H. H. KRUEGER, Receiver, 7959 S. Peoria-st. Phone Stewart 1965.

FOR SALE—A GREAT BARGAIN, 9 MODern flats, 5-6 rooms, all light; rented to A1 tenants, $4,800 per year; near 54th and Indiana; only $24,000, part cash, bal. 5½%; no trade. You can't beat it. E. E. BALDWIN & CO., 3450 Indiana-av.

FOR SALE—MICHIGAN-AV., NR. 51ST-ST., modern detached 2 flat; hot water heat, electric lights. A real bargain at $7,000. B. M. O'BRIEN & CO. 3457 Indiana-av. Douglas 1588.

APARTMENTS—WEST SIDE.

SNAPS—TWO FLATS

FOR SALE—4323 VAN BUREN: BRICK 6 and 6 rooms; furnace; $5,500.

4105 W. HARRISON: BRICK, 6 AND 7 rooms; 2 separate hot water plants; 30 ft. front; double brick garage; $6,500.

4411 W. PARK-AV.: BRICK 5 AND 6 rooms; furnace; beam ceiling in dining room; lot 180 feet deep; $3,500.
Any of above places for sale for $500 cash payment, balance $50 monthly.

WILL J. BELL,

69 W. Washington-st. Randolph 8543. Exclusive Agent.

FOR SALE—2 FLAT STONE FRONT, 25 FT. filled vacant on south, 7-8 rms., stm. plt., capacity for another bldg., 8 ft. stone foundation, 4 brick walls, fruit cellars, newly decorated, double garage. Nr. 12th and Crawford cars. Quick sale. Clear. Ph. Lawndale 2985.

FOR SALE—OR EXCH.—17 FLAT BLDG., mod., heated, Clifton Park-av.; rents $6,400; $6,000 to $10,000 cash required; can show 24% on invest.; must sell. WM. H. SUCHIER & CO., 30 N. Dearborn-st. Rand. 5822.

FOR SALE—$12,500; BIGGEST SNAP IN Chicago; new 4 flat stucco at 641-43 N. Pine-av., 6 and 7 rooms; steam heat; lot 50x150. Owner on premises 9 to 11:30 a. m. daily or phone Austin 309.

FOR SALE—2 FL. STONE FRONT, 6-7 RMS., st. ht.; strictly mod.; elec. light and oak trim throughout; exc. trans. L and surface; best offer takes. Garfield 7284. 3129 Lexington-st.

FOR SALE — NEAR WASHINGTON-BLVD. and Garfield Pk., stone front 5-6 rms.; oak floors; steam; rent $840; price $5,500. J. T. O'Connell, 82 Washington.

FOR SALE — 3027 WARREN-AV. — TWO flat building, stone front, 7 and 8 rooms, modern, steam. Owner 3040 Madison-st. Kedzie 1196.

REAL ESTATE FOR SALE.

APARTMENTS—NORTH SIDE.

FOR SALE—ATTRACTIVE, MODERN 7 RM. stucco home, 7028 Ridge-blvd., large yard, beautiful flowers and shrubs; lot 50x169; living room 24x16; 2 lavatories and attic; A1 vapor heating plant; 6 minute walk to N. W. R. R., with 20 min. service to loop; Clark, Broadway, and Western-av. cars. Phone Rogers Pk. 5034. Owner leaving city.

FOR SALE—BARGAIN, SHERIDAN PARK, choice location near L station; 9 room residence with garage; hot water heat, electric lights; lot 50x140; possession May 1; price only $9,000; lot alone worth $5,000. See this. GEO. W. WALKER, 4610 N. Clark.

FOR SALE— BEST LOCATION IN ROGERS PARK. 1312 LUNT-AV. One half block west of Sheridan-rd.; frame house with modern equipment; hot water heat; modern brick garage for two cars. CHARLES W. TRUMBULL, Union League Club.

FOR SALE—BEAUTIFUL NEW BUNGALOW; fireplace and bookcases; indirect lighting system, hardwood trimmed throughout; hot water heat. Can be bought on easy terms; balance like rent. WH. ZELOSKY, 3553 N. Western-av.

FOR SALE—ONE OF THE FINEST BRICK homes in N. Edgewater, near Granville-av. L sta.; has elegant sun parlor and 4 nice large bedrooms. See us today. PAUL E. HARTUNG & CO., 1136 Granville.

FOR SALE—7 R. FRAME HOUSE; H. W. heat; near Granville L sta. PAUL E. HARTUNG & CO., 1136 Granville-av.

HOUSES—NORTHWEST SIDE.

FOR SALE—5735 N. CENTRAL-AV., COR. Ardmore, block n. of Elston; 5 rooms; big porch; hot water heat; garage and 3 chicken houses, with one acre fenced; $6,000.
5352 Ardmore-av., 2 blocks e. of N. Central-av., 5 rooms; half acre; fruit trees and shrubbery; $2,600.
5459 Lovejoy-av., cor. Catalpa, 1 block e. of Milwaukee-av.; 2 family house, 4 and 5 rooms; hot water heat; large garage; 6 lots; complete layout for 500 chickens; $7,000...

REAL ESTATE—MFG. PROPERTY.

FOR SALE—OR LEASE—WILL BUILD MODern factory or warehouse, etc., which in plan of operation, shipping facilities, etc., will be big cost and labor saver. We have for others demonstrated, on teaming alone, annual saving in excess of interest on entire investment in land and building; why not you? Lowest construction cost.
J. H. VAN VLISSINGEN CO.,
39 S. La Salle-st., R. 620. Randolph 4042.

FOR SALE—OR LEASE—HIGH CLASS mercantile building, nearly 100,000 sq. ft., on railroad; light three sides; insurance rate low.
J. H. VAN VLISSINGEN & CO.,
39 S. La Salle-st. Randolph 4042.

FOR SALE—28 ACRES FOR $6,000; TWO belt roads, small town, suburban station 1 block, fine automobile roads.
J. H. VAN VLISSINGEN & CO.,
39 S. La Salle-st. Randolph 4042.

FOR SALE — FACTORY SITE; GROUND level. Belt Railway switch; on street car line and 26 minutes from Loop by elevated. Owner, R. 915, 30 N. La Salle-st.

FOR SALE — MFG. SITES AND BLDGS., with switch and docks, all parts of city. CALLISTUS S. ENNIS & CO., 79 W. Monroe.

REAL ESTATE—OAK PK., AUSTIN.

FOR SALE—LARGE RIVER FOREST home; owner leaving city; pressed brick all sides; tile roof; very large liv. rm., with open fireplace (also library or den). Large open porch with tile floor. Handsome din. rm. with French doors to south sun porch, heated. Japanese breakfast room with decorations and electric fixtures in Japanese style. Especially designed kitchen with tile walls, butler's pantry, broom closet, exterior icing, toilet and lavatory 1st floor, 5 beautiful bedrms., 2 complete tile baths second floor; also two open porches; maid's quarters on third floor, also billiard room; beautiful electric fixtures and decorations; tile and cement drive to a brick 2 car garage; lot 100x190 feet; price $35,000. F. A. HILL & CO., 5638 W. Lake-st. Austin 131. Oak Park 133.

HOW WOULD YOU LIKE A BUNGALOW IN A PARK?

That's just about what I have for sale; 5 room WHITE bungalow, on a 75 foot lot in a select neighborhood in OAK PARK. Beautiful flowering shrubs [one for each month in the year]; Kentucky blue grass lawn. Garage to match house. HOUSE sets on a mound. Hot water heat. 2 blocks to Met. L. Price $7,000.

J. M. FERON,
509 Harrison-st. Oak Park 6257.
Gunderson sta. Garfield L.

FOR SALE—AUSTIN COTTAGE, BUNGAlow type, spacious porches; large double living room, 2 bedrooms, and bath on 1st floor; also 2 more on 2d floor; lot 40x125 ft.; large trees; near Lake-st. "L" sta.; price $4,250; terms $500 cash, $35 monthly.
W. H. WRIGHT & CO.,
5613 W. Lake-st. [Formerly South-blvd.]
Opp. Central-av. sta. Oak Pk. "L."
Ph. Austin 683 or 684. Oak Pk. 833.

FOR SALE—MY 3 YEAR OLD BRICK TWO flat building; cement porches, steps, and balconies; 5 and 6 large light rooms; electric light; all oak trim and floors; furnace heat; $250 cash, $50 per month. All ready to move into; in fine condition; price $6,250.

REAL ESTATE—SUB'N—WEST.

FOR SALE—DO YOU REALIZE THE ADvantages of living in the country, where you can putter around in your own garden on a half acre tract and really live? I can arrange to build a bungalow for you at Congress Park or the Burlington, 28 minutes out, at a small cash payment and the balance on monthly terms. Would this interest you? Address N P 339, Tribune.

FOR SALE—IN LA GRANGE; DE LUXE subdivision; a $3,200 lot, if sold this week, $1,800; 80x150, with all improvements in and paid; hedge fence in rear; shrubs in front and parkway; sidewalk, curb cut for driveway; 3 blocks to Stone-av. depot, Country Club and car line. Address P D 81, Tribune.

FOR SALE—AT LA GRANGE, CHOICE 103 ft. corner lot with seven room gray brick cottage; has Hess steel furnace, hot and cold water fixtures, gas and electricity, hardwood floors and finish, storm windows, and screens. Will be sold AT AUCTION to highest bidder. Write for particulars. G. H. HESS, 5 N. La Salle-st.

FOR SALE—MODERN 2 FAMILY HOME ON cor., 5 lot; garage, shrubs, and lg. trees; decorative fences; beaut. int. finish, wood panel d. r., income $55 per month; for quick sale, $4,250; terms. Phone Maywood 189. Address P J 554, Tribune.

FOR SALE—WHEATON; 4 R. HOME, LARGE cor. with fine fruit and shade; 3 blks. main depots; garage; snap at $2,350; very easy terms. HOY BROS., 109 N. Dearborn-st. Tel. Rand. 5108.

FOR SALE—1 TO 10 ACRE TRACTS, FINE for suburban home or garden; water, gas and electricity, at Ardmore. GOOD TRANSPORTATION. As low as $550 an acre. ARTHUR KRUGGEL & CO., 140 N. Dearbn.

FOR SALE—LA GRANGE COUNTRY HOME, 7 room brick house, 100x125 lot; all improvements; at a bargain. $1,000 cash required. Phone Room 734 Hotel Morrison. E. P. COOKE, Owner.

FOR SALE—COUNTRY HOME, 10 ROOMS, 3 baths, garage, 2½ acres of ground; can be bought at a very reasonable price; act quick, as this is a real bargain. Address J 158, Tribune.

FOR SALE — AN ATTRACTIVE 9 ROOM frame residence in good location on South Side of La Grange; lot 72x125 ft.; price $7,500.00. Address O G 367, Tribune.

FOR SALE—BERWYN—5 ROOM FRAME bungalow, modern, furnace; 2 bedrooms; $3,100, payments. Milan M. Hitchcock, Berwyn, Ill. Berwyn 517-566.

FOR SALE—11 ROOM HOUSE, BEST PART of Hinsdale, Ill.; beautiful trees, shrubs, fruit of all kinds; lot 97x247. Address G 204, Tribune.

FOR SALE—I HAVE 5 ACRES AT CONgress Park on the C., B. & Q. and electric line at $1,500 an acre. This is a bargain. If it interests you address N P 340, Tribune.

FOR SALE—PRETTIEST STUCCO AND frame home in Riverside; fine location; 8 rooms; h. w. heat; 2 porches; new. H. A. MILLER. Phone Riverside 56.

FOR SALE—HIGH GRADE MODERN HOME, 8 RMS., LARGE LOT, VERY DESIRABLE. JAMES W. VALLENTYNE, OWNER, GLEN ELLYN.

FOR SALE—BERWYN, RIVERSIDE HOMES, suburban homes, comfort; wise investment. CHESTER H. BRAGG, Berwyn. Ph. 525 or 662J.

REAL ESTATE—FARM LANDS.

Oklahoma.

FOR SALE — REAL FARM LANDS IN southeastern Okla., close to schools, railroads, market towns; in prospective oil territory; from $5 to $12 per acre, time payments. Fort & Schwalm, R. 802, 70 W. Monroe-st.

Washington.

FOR SALE—OR EXCH.—APPLE ORCHARD in Washington; 9 yrs. old; no agents. Majestic, 7893. 1403 Lumber Exchange Bldg., Chicago.

Wisconsin.

FOR SALE—ACTUAL SETTLERS WANTED UNDER THE TOMAHAWK LAND SETTLEMENT PLAN.

We help settlers to make farms from cutover lands. Teams, stump pullers, and farm tools rented at cost. On a number of eighties we have built a house and barn ready for use. Money advanced for cow, pig, and chickens when settler can supply feed. Prices from $20 up per acre. Purchase price and rental charges can be distributed over 20 years, 6% interest. First payment $10 per 40 acres. During first 3 years no further cash payment required from the settler who makes proper improvements each month. The wife should like farm work. Lands are in the "Clover Belt." Soil and climate good for dairying, potatoes, root vegetables, grains, etc. Good markets, railroads, schools, and roads. Write today. TOMAHAWK LAND CO., Tomahawk, Wis., Box 1.

FREE INFORMATION

About how to get a farm in the Oconto River Valley, Forest and Oconto counties, Wis., only 11 hours' ride from Chicago. We build you a house, barn, and furnish stock on our rich clay loam lands at $20 to $30 per acre. Also monthly and yearly payment sales plans. Call on or write Home Lands Inc., 1417 Manhattan Bldg., 431 S. Dearborn-st., Chicago, Ill.

FOR SALE—HARDWOOD CUTOVER LAND in Upper Wisconsin; $20 per acre; easy terms; 50,000 acres to select from; farmers already located are prosperous; situated on lakes and streams; good hunting and fishing; employment in lumber mills when not busy on farm. Write today. Agents wanted. Liberal commissions paid. G. F. SANBORN, 908 Peoples Gas Bldg., Chicago.

FOR SALE — GET YOUR VICTORY FARM now. Railway land grant lands in Wisconsin for actual settlers at low prices and easy terms. Hardwood country; clay loam soil. Close to markets, schools, and on good roads. Large tracts for stock grazing. For particulars write for Booklet No. 53. Soo Land Dept., Soo Ry., Minneapolis, Minn.

FOR SALE—80 ACRES, 5 MILES FROM county seat, good road, in the lake district of Northern Wisconsin; house, barn, 12 acres partly cleared; including cow, team of ponies, harness, and wagon; $2,000; $500 cash, balance 10 annual payments of $150 each. G. F. SANBORN, 908 Peoples Gas Bldg., Chicago, Ill.

FOR SALE — CLOVER LAND IN MARInette County, Wis., where farmers grow rich; good markets; 9 hours ride from Chicago. If for home or investment you are thinking of buying good farm lands, write SKIDMORE LAND CO., 2018 Skidmore Bldg., Marinette, Wis.

FOR SALE—OR EXCHANGE—VERY CHOICE Wisconsin farm land, in the heart of dairy, sheep, and cattle raising section; want mod-

REAL ESTATE FOR EXCHANGE

Apartments.

WANT VACANT OR SMALL HOUSE FOR my stove heated flats; value $20,000; mtg. $10,000. Address L O 190, Tribune.

Farms and Acres.

5,200 ACRES IN SOUTHERN WISCONSIN, all in one body, near town, no buildings, some plowed, balance hay land and pasture; price $42 per acre; clear. Want $25,000 cash, balance in Chicago income property. Give full particulars first letter. Wire MR. J. E. CARLSON, 2845 Irving-av. S., Minneapolis, Minn.

4,600 ACRES CUTOVER, WELL DRAINED, heavy soil; agricultural or grazing purposes, for Chicago equity. What have you? Address H 313, Tribune.

Houses.

TO EXCHANGE—10 ROOM BRICK AND stone residence; choice location; near L station; hot water heat; lot 37x165; mortgage $6,000; worth $12,000. Want smaller improved for equity. GEO. W. WALKER, 4610 N. Clark-st.

CLEAR $35,000 PROPERTY, 75X150, ON Grand-blvd., 1½ blks. s. of Wash. Park. Want good farm; will assume or pay cash. C. P. GRAY, 730 1st Nat. Bank Bldg. Ran. 1445.

TO EXCH.—12 RM. RES., LOT 273x359, Sheridan-rd., Highland Pk.; has wonderful future in land value; price $35,000; will con. South Side ppty. Address N T 185, Tribune.

EXCH.—8 ROOM HOUSE, AUBURN PARK; lot 40x125. Want farm for $3,000 equity. ROBT. F. MUELLER, 29 S. La Salle-st.

FARM WANTED FOR $2,200 EQUITY IN 7 rm. house. 5101 N. Clark-st. Owner.

Vacant.

I AM IN A POSITION

to make a cash offer for equities in vacant lots located anywhere in the city; no delay if the location of your lot is satisfactory. Address P A 296, Tribune.

ELMHURST CLEAR VACANT TO EXchange for Chicago North Side apt. building. Address H 400, Tribune.

TO EXCHANGE—TWO LOTS 100X187½ ON 66th-av. and Irving Park-blvd. $3,500. What have you? Address G 465, Tribune.

TO EXCHANGE—$8,000 LAWRENCE-AV. vacant for improved; give full particulars. Address P X 332, Tribune.

Miscellaneous.

WE HAVE SOME WONDERFULLY ATtractive city and farm properties for exchange. What have you to offer?
E. B. WOOLF & CO., Rector Bldg.

LET US TRADE THE REAL ESTATE YOU don't want for what you do want.
PIERRE SIMONS, 140 N. Dearborn-st.
Central 4486.

WANTED—PROPERTIES AND FARMS FOR exch. Can match any trade; state your wants or what you don't want. Describe fully. Arthur C. Loeder, 40 N. Dearborn-st.

TO EXCHANGE—N. W. BLDG., RENTING for $5,360, mtg. $21,000, for N. S. residence or nearby farm. Edgewater 5960.

TO EXCHANGE—FINE PROPERTY; PRAIrie-av., north of 22d-st.; clear. THOMAS H. HULBERT, 81 E. Madison-st.

HAVE BLDG. TO EXCHANGE FOR INT. IN bus. which can occupy it. Investigate. R. 705, 230 S. La Salle. Wab. 6672.

REAL ESTATE EXCHANGED—
ANY KIND—ANYWHERE.
CHAS. ROHM, 109 N. Dearborn. Cent. 728.

REAL ESTATE LOANS.

MORTGAGE RENEWALS

On property north of Fullerton-av., east of 40th-av., are desired by the
LAKE VIEW TRUST & SAVINGS BANK,
LINCOLN AND BELMONT-AVS.
At terms that will save you money.

HYDE PARK AND SOUTH SHORE.
First Mortgage Loans made on improved property. Fair rates. Prompt response. Phone, write, or call.
HYDE PARK STATE BANK,
53d-st. and Lake Park-av.
Phone Hyde Park 440.

WE HAVE MONEY TO LEND AT LOWEST current rates on improved real estate.
E. A. CUMMINGS & CO.,
[Established 1869.]
40 N. Dearborn-st.

GREENEBAUM SONS' BANK AND TRUST Co.—First class Chicago first mortgages and bonds clearing 6 per cent for sale, $100, $500, $1,000, and upward. Send for list No. 42. Corner La Salle and Madison-sts.

LOANS ON IMPROVED REAL ESTATE.
Building loans a specialty.
Quick action.
H. O. STONE & CO.,
Phone Main 1865. 111 W. Washington-st.

WILL FINANCE INDUSTRIAL, THEATERS, garages, hotels, apartment bldgs., etc.
CHAS. W. JAMES & CO.,
725 Conway Bldg.

HAVE FUNDS FOR GOOD 2D MORTGAGES and contracts; only choice propositions considered; unusual low terms. Mr. R., 8 S. Dearborn-st., Room 1111. Central 2721.

2D MORTGAGE LOANS IN ONE DAY; PRIvate funds; low rates; easy payments. We buy mortgages. See us first. SIMMONS BROS., R. 409, 69 W. Washington-st.

G. H. SCHNEIDER & CO., 10 S. LA SALLE. Telephone Franklin 3302.
REAL ESTATE LOANS. LOWEST RATES. BUILDING LOANS. PROMPT SERVICE.

MONEY TO LOAN.
On Chicago and suburban real estate.
FIRST MORTGAGES FOR SALE.
MEAD & COE, 69 W. Washington-st.

FIRST AND SECOND MORTGAGES MADE any amount; quick action; good terms; satisfactory dealings. B. K. GOODMAN, 111 W. Washington-st. Franklin 3524.

MONEY TO LOAN ON CHICAGO AND NOR. Shore improved real estate; no delay; we pass on security. QUINLAN & TYSON, 40 N. Dearborn-st. and 701 Davis-st., Evanston.

5½% REAL ESTATE LOANS 5½%
FORTY-EIGHT YEARS' SERVICE.
To the Borrower. To the Investor.
WM. C. HEINEMANN & CO., 10 S. La Salle.

1ST MORTGAGE LOANS MADE IN CITIES of 25,000 and above. LEVY BROS., Westminster Bldg., Chicago.

2D MORTGAGE LOANS MADE ON COOK CO. [illegible]

LEGAL NOTICES.

OFFICE OF THE BOARD OF LIQUIDATION of the State Debt of the State of Louisiana. State House, Baton Rouge, Louisiana. February 21, 1919.

Board of Liquidation of the State Debt of the State of Louisiana, acting under authority of Act No. 18 of the General Assembly of the State of Louisiana for the Extra Session of 1918, which Act was adopted as an amendment to the Constitution of the State of Louisiana at the Congressional election held November 5, 1918, will receive sealed proposals at its office in the City of Baton Rouge, La., up to 12 o'clock noon on the seventh day of April, 1919, for the purchase of Seven Hundred Thousand Dollars [$700,000.00] in face value of "Chef Menteur and Hammond-New Orleans State Highways Bonds," authorized and to be issued under the provisions of the aforementioned Act and Constitutional Amendment; the entire issue shall be payable according to the following table of maturities, to-wit:

List of maturities of $700,000.00 Chef Menteur and Hammond-New Orleans State Highways Bonds, bearing 5 per cent interest, dated February 1, 1919:

February 1, 1920	$21,000
February 1, 1921	22,000
February 1, 1922	23,000
February 1, 1923	25,000
February 1, 1924	26,000
February 1, 1925	27,000
February 1, 1926	28,000
February 1, 1927	30,000
February 1, 1928	31,000
February 1, 1929	33,000
February 1, 1930	34,000
February 1, 1931	36,000
February 1, 1932	38,000
February 1, 1933	40,000
February 1, 1934	42,000
February 1, 1935	44,000
February 1, 1936	46,000
February 1, 1937	49,000
February 1, 1938	51,000
February 1, 1939	54,000

All of the said bonds are to be of the denomination of One Thousand Dollars [$1,000.00] each, and may be registered in the name of the holder as to principal or as to both principal and interest.

The said proposals shall be received under and subject to the following additional conditions, to-wit:

1. The bonds shall be delivered as soon as practicable after February 1, 1919, and the successful bidder or bidders shall be required to pay, in addition to the price bid, interest accrued up to the date of delivery.

2. No bid shall be received or considered unless accompanied by a certified check made payable to the order of the Board of Liquidation of the State Debt of the State of Louisiana upon some chartered bank in the City of New Orleans, Chicago, or New York, for an amount equal to three per centum of the amount of the bid. The check or checks of the successful bidder or bidders will be cashed and the proceeds applied to the payment of the bonds upon delivery. In case of neglect or refusal to comply with any bid, the proceeds of said bidder's check will be forfeited to the Board of Liquidation of the State Debt of the State of Louisiana for account of the State Highway Department, and deposited to the credit of the "State Highway Fund No. 2, Chef Menteur and Hammond-New Orleans State Highways."

3. The Board of Liquidation of the State Debt of the State of Louisiana reserves the right to reject any and all bids.

4. Mark all bids "CHEF MENTEUR AND HAMMOND-NEW ORLEANS STATE HIGHWAYS BONDS."

Further particulars and information will be furnished upon application to
PAUL CAPDEVIELLE,
Secretary, Board of Liquidation of the State Debt of the State of Louisiana, Baton Rouge, La.

NOTICE IS HEREBY GIVEN THAT EDWIN S. Libby of 11028 Esmond-st., Chicago, Cook county, Illinois, has severed his connection with the firm of Libby & Huls, of 343 S. Dearborn-st., Chicago, and the remaining partner, C. P. Huls, will in no wise be responsible for any debts or contracts contracted by him in the name of Libby & Huls. The business will be conducted as heretofore under the name of Libby & Huls.

I HAVE BOUGHT FIXTURES OF A. TROCK, 2719 W. Division-st.; will not be responsible for debts contracted on same after April 1st. JOSEPH SOLOVITCH.

I HAVE BOUGHT FIXTURES AND STORE at 6243 S. State-st. and will not be responsible for any debts contracted by any one but myself. GEORGE TRIGGAS.

MACHINERY AND TOOLS.

WE STILL HAVE LEFT: 1 12 inch Henley lathe, 11 12 inch Vernon lathes, 1 No. 4 W. & S. turret lathe.

All of the above machines are either new or equal to new, many in original crates. Will be sold at very reasonable prices.

We bought these machines to fulfill government orders which were canceled. This is not a fake dealer's ad. Come and see the machines, all of which are located as per address at our plant below.

J. C. DEAGAN, INC., 1770 Berteau-av., Ravenswood. Phone Lake View 4364.

FOR SALE—1 100 H. P. EXHAUST WATER heater, 1 Webster water heater, 7 Marsh steam pumps, 2 direct connected Buckeye engines and G. E. generators, i. e., the complete electrical power equipment of the Jacob Haish Company. No reasonable bid refused, buyers inspection, f. o. b. floor, cash before delivery. Apply Henry B. Clyde, Haish Bank, DeKalb [C. & N. W. Ry.].

OVER 200 D. C. AND A. C. GUARANTEED ELEC. MOTORS IN STOCK. [illegible]

BUSINESS CHANCES.

BANK STOCK.

Old established West Side bank is increasing its capital and surplus to $125,000. Shares are offered at $125 cash each. Opportunity to buy bank stock at the ground floor price with such unlimited possibilities before it are few and far between. Only 400 shares are to be sold. We reserve the right to close subscription books without notice. All subscriptions will be filled in order received. Address P J 475, Tribune.

BARBER SHOPS AND FIXTURES — FOR Sale—Easy payments. EMIL J. PAIDAR CO., 1129 N. Wells-st. Phone Superior 7212.

BARBER SHOP—FOR SALE—3 WHITE chairs, combination. 3901 Grand-blvd.

BICYCLE AND AUTO TIRE BUSINESS—For Sale—Good location at intersection of 3 streets, facing Ogden-blvd.; trade established due to 18 years' good service; 8 room apartment on second floor; owner going to retire; large stock; good business year around. Price $18,000. ANDY JENSEN, 2729 Ogden-av.

BILLIARD HALL—1ST CLASS, SIX TABLES, on Northwest Side, no competition, doing a splendid business; must sell to give entire time to new enterprise; $3,500.00, mostly cash. Address F 499, Tribune.

CAPITAL—A PARTY WITH $5,000 TO finance chemist now perfecting formula to produce gasoline substitute at much lower cost; possibilities unlimited. Address E 576, Tribune.

CAPITAL—WANTED—PARTY WITH $10,000-$25,000 to start canned food products concern; character and ability of men organizing will stand the most rigid investigation. Address H 243, Tribune.

CIGAR, CANDY, I. CREAM, SODA WATER, Stat. and Delicatessen—Invoice $1,800; sell $750 at once. 3706 Southport-av., N. S.

CIGAR STORE AND CIGAR FACTORY—Lifetime chance for practical cigar man. BARRON & CO., 127 N. DEARBORN-ST.

CIGAR STAND WANTED—IN LOOP BLDG.; will pay cash. Address H 197, Tribune.

CONFECTIONERY STORE — GOOD BUS.; rent small; bargain. 1624 Waubansia-av.

DELICATESSEN—DOING FINE BUSINESS; situated on West Side's busiest street; finest fixtures obtainable; complete line of stock. Come and convince yourself. This place can be bought very cheap if taken at once. 2211 W. Madison. Open all day.

DELICATESSEN STORE FOR SALE CHEAP—4 living rms. in rear. 3633 N. Paulina.

DELICATESSEN AND GROCERY—GOOD stand; $400, no dealers. 6255 Eberhart-av.

DENTAL OFFICE AND EQUIPMENT—FOR Sale—Complete, modern location; rent reasonable. Tel. McKinley 2522.

DEL. GROCERY—WANTED—FOR CASH; give phone no. Address G 168, Tribune.

DRUG STORE—FOR SALE—POSITIVELY good buy; average 28 prescriptions daily; old stand; northwest side, $3,500. Address P J 549, Tribune.

DRUG STORE FOR SALE — CORNER, south, at invoice. Address P M 346, Tribune.

DRUG STORE—GOOD PAYING; EXCELL. fixtures; daily sales $60; good loc.; price $6,500; $4,000 cash. Address G 110, Tribune.

DRUG STORE—FOR SALE—WILL INVOICE stock, est. 16 yrs. Tel. Columbus 5359.

ELECTRIC STUDIO—FOR SALE—BARGAIN. Monroe 3292 or 617 S. Halsted-st.

FORMULAS FOR MANY COMPOUNDS, $1 to $100; 30 years' experience. Write Othello W. Collins & Co., Chemists, 4452 Cottage Grove-av., Chicago, Ill.

FRUIT AND VEGETABLE STORE—A1; N. S.; full line canned goods; $1,500, for quick sale. Address G 425, Tribune.

GARAGE WANTED—BEST THAT $3,000 cash will buy; North or South Side preferred; give details. Address N L 65, Tribune.

GARAGE — 75 CAR CAPACITY; STORAGE $15 to $40 a month; large income. Particulars, LEMON, 35 S. Dearborn.

GARAGE BUSINESS—CENTRALLY LOcated, in Joliet, Ill., for sale cheap on account of health. Address H T 13, Tribune.

GROCERY AND MARKET — CHEAP FOR cash; snap for butcher; $100 daily sales; no competition; present owner 10 yrs.; have 2 stores. Call 1823 Madison-st. Seeley 2833.

GROCERY STORE — FIRST CLASS, SOUTH Side; selling on account of death. Apply 2640 Cottage Grove.

GROCERY AND DELICATESSEN — FOR Sale—Established 15 yrs.; open Sunday. 3612 Wallace-st.

GROCERY STORE FOR SALE — MUST sell by April 1. 11488 Church-st. Ph. Beverly 561.

GROCERY AND DELICATESSEN—WANTED—Will pay spot cash; must be cheap. Address P M 437, Tribune.

HOTEL—EUROPEAN; 42 ROOMS; STEAM heat, electric lights, running water in all rooms; filled to capacity; bargain, terms. See P. H. REED & CO., 127 N. Dearborn-st.

HOTEL—EUROPEAN, 40 ROOMS, LOOP; good lease; low rental; clearing $300 monthly; price $3,500, terms. BENJ. F. TURNER & CO., 82 W. Wash'ton.

HOTEL—VERY DESIRABLE 25 RM. FAMily hotel; owner in Mpls.; will sell equipment at snap price and give term lease on building. See Mgr., 4349 Ellis-av.

HOTEL — WANTED — EUROPEAN; OF about 50 rooms in some live town of not less than 10,000. Address H T 4, Tribune.

JEWELRY BUSINESS AND WORKSHOP—Complete; sacrifice; in loop district; party leaving town. Address H 587, Tribune.

LAUNDRY—GOOD PAYING, IN EX. LOC., for sale; must sell owing bereavement; pays $200 wk. BUCHMAN, Wellington 891.

LAUNDRY—FOR SALE, ON ACCOUNT OF sickness. 2548 N. Halsted.

LIVERY AND BOARDING BARN—FOR Sale—Including 40 boarders, 14 livery horses, gray hearse, 7 carriages, including harness, 3 cabs, 2 surreys, 2 buggies, 4 wagons, double and single wagon harness, blankets, robes, whips, etc. Vacant April 1. Will rent barn, 200x65 feet, suitable for garage. 814 North-blvd. Oak Park 25.

LUNCHROOM—BEST COR.; DOING $850 A week. A real spot for business; terms.
LUNCHROOM—Nr. loop; does $70 day. See BARRON & CO., 127 N. DEARBORN-ST.

MANUFACTURERS MAKING good specialties for butchers and meat dealers write Box S, Carroll, Iowa.

BUSINESS CHANCES.

HOTEL BRADFORD

THE HOTEL BRADFORD, SITUATED AT THE SOUTH-WEST CORNER OF MICHIGAN-AV. AND 30TH-ST., IN THE CITY OF CHICAGO, IS OFFERED FOR SALE.

The hotel has been continuously operated upward of nine years and is now being operated by the undersigned, receiver appointed by the Superior Court of Cook County, Illinois, in a suit wherein the complainant claims that the hotel is partnership property in a partnership consisting of himself and the defendant.

The hotel is erected upon leasehold premises, the unexpired term of the lease being about ninety years. The hotel fronts on Michigan-av., is eight stories in height, and has an actual rooming capacity of about 250 rooms, all of which rooms are now actually in service and are actually occupied.

The hotel is offered as a going business, but bids will also be received for the contents of the hotel, consisting of fixtures, furniture, and equipment, as distinguished from the leasehold and building.

Written bids for the hotel as a going business or separate bids for the fixtures, furniture, and equipment or leasehold and building should be sent to the undersigned, who will submit them for approval to the Honorable Denis E. Sullivan, Judge of the Superior Court of Cook County, in his courtroom, Room 811 of the County Court Building, Chicago, on Saturday, March 29, 1919, at 10 o'clock a. m. of that day. Bidders are respectfully requested to attend in court at that time.

The hotel and contents will be exhibited by a representative of the receiver, who will be at said hotel from the date of this publication up to March 29, 1919.

Further particulars may be had upon application to the undersigned.

LOGAN L. MULLINS,
RECEIVER,
1012 HARRIS TRUST BUILDING.
TELEPHONE RANDOLPH 5479.

A VERY SUCCESSFUL CHICAGO MANUfacturing corporation, having received blue sky permit for their first issue of cumulative preferred stock that starts paying dividends April 1, will make attractive inducements to investors that want permanent investment at a good rate of return. The company is in exceptionally good standing in the commercial world and earned 8¼ times preferred dividend for the last two years; fullest investigation welcomed; replies treated confidential. Address P M 462, Tribune.

YOUNG MAN WITH EXPERIENCE IN MANufacturing steel and metal lines and with wide acquaintance desires to invest and take active part in Chicago manufacturing concern or sales agency; must be a going concern and investment must be moderate at first, with opportunity of securing substantial interest later if arrangement proves satisfactory. Address G 227, Tribune.

A VERY SUCCESSFUL CHICAGO MANUfacturing corporation, having received blue sky permit for their first issue of cumulative preferred stock that starts paying dividends [illegible]

HOUSEHOLD GOODS.

Unclaimed Storage and Used Furniture Bargains.

Complete furnishings for your home. Always a good selection of renovated storage lots to choose from. Investigate our display of household goods and be convinced that you cannot find better merchandise for the price.

KESSEL BROS. STORAGE,
4031-33 S. State-st.
EAST SIDE OF STREET.
OPEN EVENINGS AND SUNDAYS 9-4.

50% SAVE 50%

BUY DIRECT FROM FACTORY.

3 piece Pullman Cane Davenport Suite, velour, damask, or tapestry, $295 Suite, reduced to $145.

ALSO

9x12 French Wilton Rugs, regular $110 values, for $67.

ALSO OTHER FURNITURE.

WESTERN FACTORIES,
1320 WABASH-AV.

MARCH SALE.

In order to make room for new spring line of cane living room suites we will sell all of floor samples at 33 1-3% discount.

All goods marked in plain figures.

NATE FRANK,
842-44-46 E. 63d-st.
One block east of Cottage Grove-av.

50% SAVE 50%

BUY DIRECT FROM FACTORY.

3-piece cane parlor suite, loose cushion, choice velour, damask, or tapestry, Chippendale design, $375 suit; special, $165.

WESTERN FACTORIES,
1320 WABASH.

Electric Washing Machines.

ALL LEADING MAKES.
SPECIAL SALE ON MOLA ELECTRIC WASHING MACHINES, ALL METAL.
With gas burner and swinging wringer. Sent on trial, delivered free to city and suburbs. Cash or monthly payments.
ELECTRIC WASHING MACHINE CO.,
935 E. 63d-st. Tel. Hyde Park 1826.

Dining Room and Parlor Set

and piano for sale; in good condition; will sell cheap for cash. HIRSCHFIELD, 2536 N. Kedzie-blvd. Phone Belmont 1382.

AT OUR MANUFACTURING PLANT—MAhogany velour suit, price $85; retail value [illegible]

AUTOMOBILES

Special Bargains

[illegible]

AUTOMOBILES—GASOLINE.

Special Bargains

PACKARD TWIN SIX, model 3-35, latest type; car has been run less than 4,000 miles; in excellent mechanical shape; paint looks like new; equipped with cord tires; would cost new approximately $5,000. Our special price. $3,500

TYPE 53 CADILLAC BROUGHAM. This is a 5 passenger sedan model car. Just refinished in our mechanical department, and is being refinished dark Cadillac blue. This car can hardly be told from new, and is equipped with cord tires in excellent shape. Spare. Special price for this sale. $2,250

LATE MODEL 4 CYLINDER FIAT LIMOUSINE. This car can hardly be told from new. Has a Kimball limousine body; Kelly Springfield tires. In most excellent condition throughout mechanically. Price. $2,100

HUDSON SUPER 6, late model. This car is equipped with both summer and winter tops, 5 cord tires and wire wheels. Mechanical condition exceptionally fine. This car will bear most rigid examination. Special price for this sale. $1,000

HUDSON SUPER SIX CABRIOLET. An excellent 3 passenger coupe, painted a dark maroon. Probably the most successful Super Six ever built. Equipped with Kelly-Springfield tires in excellent shape. Mechanical condition fine. Special at. $1,000

1916 STUTZ 4 CYLINDER ROADSTER; mechanically fine; tires good; just repainted. $1,250

1917 MITCHELL SEDAN; newly painted; tires and mechanical condition excellent; easily worth our price of. $1,250

1918 BUICK MODEL E-45, 5 pass. Touring car, equipped with cord tires; excellent mechanical condition; paint and tires in fine shape. $1,150

1914 CADILLAC 4 CYLINDER TOURING car. One of the most reliable models ever built by the Cadillac Co. Mechanical condition, tires, and paint are very fine. For immediate sale we are offering it at the unusual price of. $450

1918 CADILLAC TOURING. Thoroughly overhauled and painted Cadillac blue; has excellent set of tires. This car is sold on the same basis as new. Very reasonable at our price of. $2,750

Let us send you a detailed description of any car that interests you. If the car you are looking for is not among the above, we shall be glad to let you know what we have on hand to fill your needs.

CADILLAC AUTOMOBILE CO. OF ILLINOIS

2258 Michigan-av. Calumet 4841.

OAKLANDS.

We have a few 1916-1917-1918 touring cars, rebuilt and repainted. Cash, terms, or exchange.

WEST SIDE OAKLAND SALES CO.,
4549 Washington-blvd.
Garfield 9526.

OAKLAND 8.

Late 1917 model, repainted, new tires. Bargain for quick action. Easy terms.
4549 Washington-blvd.
Garfield 9526.

ATTENTION.

TAXICABS AND FUNERAL CARS. FOR SALE.
Packard, Mod. 30, Brougham and Touring bodies, 7 pass.
Chalmers, Mod. '17, 7 pass. limousine. Both are newly painted and ready for use. Must be seen to realize value.
What's your offer?
[illegible] Broadway. Graceland 3369

SALESMAN'S SAXON SIX.

Specially designed for carrying samples. Large closed rear deck. Mechanically fine; run only 1,075 miles. Price $250 cash. $25 monthly.
OVERLAND MOTOR CO.,
2419 Michigan-av. Calumet 4500.

GUARANTEED USED CARS.

Paige Touring, Sedan top	$800
Paige Touring, 7 pass.	900

Your old car in trade.
DODGE & LINES,
[illegible] E. Garfield-blvd. Wentworth 76.

FRANKLIN COUPE—Electric lighted and starter, with all new tires, and has just been mechanically overhauled by Franklin Motor Co. at expense of $[illegible]. This is an ideal buy for salesman or physician, it being a 4 cylinder car, which insures reliability and economy. Address P J [illegible], Tribune.

REBUILT COLE EIGHTS. ALL MODELS. Our cars have all been repainted and rebuilt and are in perfect mechanical condition. They carry the same warranty as a new car.
COLE MOTOR COMPANY,
[illegible] Michigan-av. Calumet 2323.

FORD SEDAN.

Complete equipment; wire wheels. HOLMES MOTOR CAR CO., 2317 Michigan. Calumet [illegible]

OAKLAND SIX.

Cash, terms, or trade considered.
South Shore Oakland Sales,
7009 Stony Island-av. Midway 10481.

1917 JEFFERY,

Model 472, 7 passenger, 4 cylinder; in good condition.
WESTERN MOTOR CAR CO.,
Calumet 100. 2431 Michigan.

DODGE CLOSED CAR, GOOD as new, $1,000. Address M 488, Tribune.

[illegible] HAYNES 5 PASS. SEDAN, ELEGANT mech. condition; paint is in good shape; has good nonskid tires; neutral lock and other extras. This is a bargain. Trades considered.
MORTIMER,
1631 Michigan-av. Calumet 1061.

$25 A MONTH.

NEW FORD CARS.
ON TIME PAYMENT PLAN.
ADDRESS P A 312, TRIBUNE.

FRANKLIN MOTOR CAR CO.
FOR A GOOD USED CAR.
ASK FOR EMIL J. KRIMSKY.
[illegible] Michigan-av. Calumet 3015.

1915 JEFFERY.

A1 condition. Miller & Houda, 3110 Michigan. Douglas 236.

[illegible] PACKARD BERLIN LIMOUSINE, perfect mechanical cond.; lately repainted; good tires. Can be seen at 5833 Broadway. Phone Sunny. 5324.

FOR SALE—GRANT OR KISSEL CAR. Both in fine mechanical condition. Low price on either one. Address H 147, Tribune.

1917 5 PASSENGER ALLEN; JUST OVERHAULED and painted; A1 condition; electric lights and starter; good tires; $450. Rear [illegible] S. Paulina. West 1529.

FOR SALE—OR EXCHANGE—[illegible] passenger high grade touring Knight [illegible], will take South Side vacant lot. [illegible] Cottage Grove.

CHANDLER SEDAN AND CHUMMY RD., bargain. 412 Oakwood-blvd. Midway [illegible]

FOR SALE—MODEL 18 FOUR CYLINDER [illegible] 5 passenger taxi. Phone Col. 8694. [illegible] RUSSELL.

5 PASS. OVERLAND, MODEL 80, IN 1ST class condition; 6 good tires; bargain for cash. Phone Oak Park 3669 R.

1918 OLDSMOBILE, LIGHT SIX, EXTRA [illegible] Perry lock, good as new; bargain. [illegible] W. North-av.

ELGIN 6, SEDAN, 5 PASS.; EXHAUST [illegible]. Looks and runs like new; [illegible] Ph. Rockwell 5726.

[illegible] 6-60, BERLIN BODY; CAR IN 1ST class cond.; 4 new tires; $1,500. 1424 W. [illegible]-st. Haymarket 2726.

[illegible] ROADSTER AND FORD TOURING, excellent shape; make offer. 6920 Lafayette-av., near 69th and State.

[illegible] STUDEBAKER, 4 CYL., 5 PASS.; RE[illegible] like new; motor in A1 cond.; good [illegible], cheap. 5417 Ashland-av.

[illegible] CHEVROLET, WIRE WHEELS, DEmountable rims; winter top; many extras; run less than 5,000 miles. Phone Garf. 1139.

[illegible] FORD CARS, ALL MODELS. [illegible] car reduced $100, cash or easy payments. [illegible] & L. Motor Co., 3816 Wabash-av.

FOR SALE—GOOD 5 PASS. TOURING CAR in good condition. Price $350. 1962 Wil[illegible], Ravenswood 9903.

[illegible] quarters, 5443 State-st. Phone Drexel 1375.

[illegible] 4 PASS. CHUMMY ROADSTER. A beautiful car for a young lady; time payments. In window at 2447 Michigan-av.

STUDEBAKER 6-7 PASSENGER; GOOD [illegible]; looks fine; bargain. STUDEBAKER [illegible] CO. OF CHICAGO, 2036 Michigan-av.

[illegible] 1919 TOUR., FEW MOS. OLD. LOOKS [illegible] new; tires. Address N N 162, Tribune.

[illegible] D-55 7 PASS., A1 CONDITION, AL[illegible] tires; cash $900. Central 1885.

[illegible] 1917 ROADSTER, GOOD COND., almost new; must sell. Superior 9061.

[illegible] TOURING CAR. 5236 CARMEN-AV. [illegible] Kildare 6579.

FORD COUPE, LIKE NEW; BARGAIN [illegible] cash, or trade. 3309 W. North-av.

[illegible] SPEEDER, STAVER, GOOD CON. [illegible] 1542 Sherwin-av. Rogers Pk. 412.

[illegible] SACRIFICE MY 5 PASS. REO, AT A bargain. Phone Lake View 1222.

[illegible] MITCHELL CAR, A1 COND [illegible] 2113 S. 58th-av., Cicero.

[illegible] LIGHT 5 PASS.; ELEC. START[illegible] snap. 439 N. Clark-st.

[illegible] 4 CYL. SMALL LIGHT 5 PASS. [illegible] N. Clark-st.

[illegible] SEDAN, FULLY EQUIPPED, [illegible] Superior 6139.

[illegible] ROADSTER, FINE CONDITION, $200 [illegible] 3415 W. Madison.

AUTOMOBILES—GASOLINE.

MARMON.

Best Values in Used Cars.

AMONG OUR SPECIAL BARGAINS FOR THIS WEEK WE ARE OFFERING SOME LIGHT CARS. THESE CARS ARE ALL IN GOOD MECHANICAL CONDITION AND WE ARE PUTTING ON SPECIAL PRICES TO MOVE THEM QUICKLY. IF YOU DO NOT SEE WHAT YOU WANT IN THIS LIST PHONE OR CALL AT OUR SALESROOM.

1917 Ford Sedan.
1917 Ford Tour. with starter.
1918 Westcott 5 pass. Tour.
1917 Hup 5 pass. Tour., rebuilt.
1918 Hup 2 pass. Rdstr., repainted.
1916 Packard 1-35, good mech. cond.
1917 Paige 7 pass., exc. bargain.
1916 Pathfinder 12, fine shape.
1917 Cadillac 7 pass. tour., overhauled.

AND MANY OTHERS.

MARMON CHICAGO CO.,
2430 Michigan-av. Calumet 5606.

ROAMER.

REBUILT AND REFINISHED USED CARS.

1917 Marmon 34, 7 pass. touring; repainted; a bargain.
Mercer 6 pass. touring; model 22-70; with winter curtains; newly painted; Goodrich cord tires.
1918 Kissel all year sedan and touring top complete; fine condition.
1918 Chandler 7 pass. touring; like new.
1917 Haynes 5 pass. touring; bargain for immediate sale.
1916 Chevrolet 2 pass. roadster.
1915 Pathfinder 6 cyl., sedan top.

ROAMER MOTOR CAR CO.,
Calumet 6920. 2240 Michigan-av.

Dodge Brothers

Dodge Brothers Sedan.	
Dodge Brothers Winter Touring	$985
Dodge Brothers Touring	660
Overland Coupe	350
Oldsmobile Touring	925
Ford Coupe [new]	850
Ford Coupe	550

Ford Touring and Roadster models at reasonable prices.
Time Payments.
DASHIELL MOTOR CO.,
Dodge Brothers Motor Cars.
2412 Michigan-av.

MODEL 38 OAKLAND TOUR.

Here is what we think to be the best used car in Chicago. Cylinders rebored and fitted with new oversize pistons. Chassis completely checked over and worn parts renewed. Has new top and curtains. Newly painted French cadet gray, gold stripes. Tires in very good shape. Our price only $750.

CHICAGO OAKLAND CO.,
2426 MICHIGAN-AV.
Calumet 5704.

JORDAN SPORT MODEL.

Wire Wheels.
Fine Tires.
Refinished.
Light blue body.
White wire wheels.
$1,625—Unusual value.
See Mr. Hunt or phone Calumet 6070.

CHICAGO MOTOR CAR CO.,
Jordan Distributors,
2313 Michigan-av.

1918 CHANDLER COUPE.

In exceptionally nice condition. Equipped with cord tires, spotlight, etc. An ideal car for all weather usage. Specially priced at $1,850.

Ask for complete descriptive bulletin of other cars.

PACKARD EXCHANGED CAR DIVISION,
Michigan-av. at 24th-st. Calumet 7400.

AUTO FINANCE CO.

WILL SELL YOU ANY MAKE OF CAR, NEW OR USED, OR PURCHASE SAME FROM ANY DEALER OR INDIVIDUAL ON EASY PAYMENT PLAN.
ALSO ADVANCE MONEY ON YOUR CAR, TAKE UP DEALERS' NOTES, AND GIVE EXTENDED TIME FOR PAYMENTS.
224 S. MICHIGAN-AV. HARRISON 772.

Hudson Super Six Sedan,

Late 1917 model, elegant mechanical condition; has good set of tires, one extra, 2 bumpers, spotlight and seat covers; will sell at a bargain.

MORTIMER,
1631 MICHIGAN-AV. CALUMET 1061.

1918 CHEVROLET SEDAN.

Here is a genuine bargain for any one wanting an all year car. Run only 5,000 miles. Repainted dark blue and black.

CHICAGO OAKLAND CO.,
2426 MICHIGAN-AV.
Calumet 5704.

HUPP TOWN CAR, NEW.

1917 Model N, Brand New.

Beautiful, light, roomy limousine; reasonable upkeep; wonderful value.
2317 MICHIGAN-AV.

BUICK, MODEL E-35,

4 cylinder, 5 passenger touring car, five good tires, bumper, spot light and chains. Car run less than 5,000 miles; motor and paint in the best of condition. Price $675.
2431 Michigan-av. Calumet 100.

CADILLAC SEDAN.
Model 51, 8 cyl., 5 pass., first class condition; swell solid Sedan body, fine tires, two cord, olive green in color, cloth upholstery; bargain. $1,000
HARRY P. BRANSTETTER.
50 East 26th-st. Coliseum 8383.

OAKLAND

1918 touring; first class mechanical condition; two bumpers; four snubbers; cheap for cash. 3841 W. Madison. Van Buren 3022.

PRIVATE PARTY WISHES TO DISPOSE of beautiful 1917 twin six Packard, model 2-35; phaeton, sport model, 5 passenger, like new, in first class condition, 6 new cord tires, $2,850, easily worth $3,500. 827 E. 47th-st. Ph. Oakland 2233.

MITCHELL ROADSTER, 1917; IN GOOD condition; good tires and equipment; for quick cash deal will take $650.

MORTIMER,
1631 MICHIGAN-AV. CALUMET 1061.

1916 FORD TOURING CAR WITH GOOD tires and in 1st class mechanical cond.; $75 cash and 8 notes for $23.15 each, which includes fire and theft insurance. 1004 Diversey-parkway.

1916 CHEVROLET TOURING CAR, NEWLY repainted and overhauled, first class condition; our special price $350.
GARFIELD MOTOR SALES CO.
5507 Wabash av. Englewood 27.

BUICK ROADSTER, DEM. RIMS, 5 GOOD tires, new top, good running cond.; quick sale, $250. CHAS. SCHOLL, 8043 S. Halsted.

WILL SACRIFICE MY 5 PASS. TOURING car, electric starter, dem. rims., runs good; $275 if taken at once. Mrs. Mares, 4122 Ogden-av.

1917 MARMON 34.

4 pass. Chummy; wonderful condition every way. SNOW, 1420 Mich.-av. Calumet 868.

PACKARD 3-38, 5 PASSENGER, REPAINTed; in fine mechanical condition; would consider light car in trade. Phone owner, Sunday or evenings. West. 2762.

OAKLAND 6, LATE 1918, IN PERFECT condition. Has wire wheels and new tires. Looks like new, runs better. Phone Calumet 840. Mr. Ruzicka.

OVERLAND ROADSTER.

Model 90, $300 cash, balance terms. 4347 Washington-blvd. Garfield 10118.

MUST SELL '16 BRISCOE, NEW SET OF tires, perfect condition; price $350. 5969 Ridge-av. Lawndale 6125.

THE STUDEBAKER NEW MODEL FOR sale. Can be seen 742 Barry-av. Wellington 2600.

SAXON 1916 TOUR., EXTRA WINTER top; fine shape; $450. 5411 Haddon-av. Columbus 4171.

MITCHELL 5 PASS., 6 CYL., OVERHAULED and repainted; A1 condition; $450. Ph. Sunnyside 6184.

$250 TAKES JEFFERY 5 PASSENGER auto; perfect order; fully equipped. 4921 Prairie.

1918 DODGE SEDAN; LIKE NEW; USED only 6 months; excellent mechanical condition. Phone Drexel 7235.

FOR SALE—MY BEAUTIFUL 5 PASS. touring car, A1 condition, $485. MAX LEWISON, 5241 Drexel-av. Hyde Park 6914.

ELGIN 6 CHUMMY ROADSTER, LATE 1917, runs and looks like new, new tires. $735. 1649 W. Madison-st. West 1529.

CADILLAC FOR SALE—'12 MODEL; NEW tires and top. W. W. KLORE, 2400 S. State-st. Calumet 818.

FORD TOURING, LATE MODEL; ALSO Ford roadster, in good condition; bargain. 6047 S. Halsted.

BARGAIN—6 CYLINDER 7 PASSENGER Velie; perfect condition; Bosch magneto. 2307 Cortez-st. J. POLLAK. Armitage 9371.

A FULL LINE OF USED BUICK CARS ALways on hand. JAMES LEVY MOTORS, Mich.-av. and 23d.

'17 DODGE, EXCEL. COND., NEW TOP, good tires. 1508 E. 72d-st. Blackstone 2108.

DODGE, LATE 1917, GOOD CONDITION. Phone Drover 188. 4156 Emerald-av.

FORD 1918 TOURING; GOOD RUNNING condition; must sell. Superior 9060.

LATE '17 LIGHT 5 PASS. TOUR. CAR. $450 cash. Hyde Park 3765.

1914 FORD TOURING, JUST OVERHAULED. $225. 214 E. 33d-st.

1917 FORD ROADSTER, STONY ISLAND GARAGE, 6832 Stony Island-av.

FOR SALE—6 CYLINDER, 7 PASSENGER Reo Touring Car. 4067 Broadway.

1919 MITCHELL 7 PASS., 5% DISCOUNT. Address P X 246, Tribune.

REO, 5 PASS., GOOD CONDITION; $425. Call rear, 4051 N. Hermitage-av.

FOR SALE—5 PASS. FORD, WINTER TOP, fine cond. Address G 271, Tribune.

1918 FORD TOURING, A BEAUTY. MRS. AYER, 31 E. 31st. Normal 5665.

FOR SALE—3 PASS. FRANKLIN COUPE IN excellent condition. Harrison 7764.

OVERLAND LIGHT 5 PASS. ELEC. LIGHTS, gen., $195. Barg. 439 N. Clark-st.

BUICK LITTLE SIX, EXCELLENT CONDItion, two tops. Bargain. Sunnyside 7068.

AUTOMOBILES—GASOLINE.

ALLEN & WESTCOTT CARS,

$1,250 and $2,680.

Immediate Delivery.

Allen Dealers Wanted.
WRITE AT ONCE.

BARGAINS USED CARS.

Chevrolet Sedan, nearly new	$1,400
King 8	600
Allen Demonstrator	1,050
Allen, 2 pass.	500
Oldsmobile	600
Century Electric, 4 pass.	600
Stearns-Knight	850

John Hemwall Motor Car Co.
2023 Michigan-av. Calumet 1786.

FORDS

CASH—TERMS—TRADE.
Terms to reliable out of town buyers.
Before you buy be sure to see the many bargains in Fords for sale by the oldest, largest used Ford dealers in the West.

GUARANTEED SPECIALS.

1918—Your choice of 21 late 1918 Ford touring cars at	$410
1917 Ford touring cars, extras	350
1916 Ford touring, bargain	285
1914 Ford touring, extras	275
1917 Ford roadster, good cond.	335
1917 delivery, panel body	375

Ford speedsters from $225 up.
FORDS RENTED AT REASONABLE RATES.
$5 per day, $25 per week, $90 per mo.
CHICAGO USED FORD EXCHANGE.
1450 S. Michigan-av. Calumet 88.
OPEN SUNDAYS.

1918 Winton 6

7 Pass. 33 Model

This is a private owner who must sell before leaving the city. Car has all new tires, wire wheels, winter top, and is mechanically the finest running Winton in Chicago; any reasonable demonstration will be cheerfully given, but sale must be cash or might consider a small roadster in exchange. Price $2,500.

PEERLESS GARAGE
5630 HARPER-AV.
PHONE HYDE PARK 17.

1919 CHEVROLET TOURING, USED ONLY as a demonstrator.
1918 Chevrolet Baby Grand 5 pass., A1 shape; bargain.
1918 Overland, 85-4 touring; fine cond.; snap.
1917 Chevrolet 5 pass. tour.; good cond.; bargain.
Any used car we sell you is fully guaranteed and bears same service as new cars. Used cars taken in trade and satisfactory terms can be arranged if desired.
MILWAUKEE-AV. MOTOR SALES CO.,
Distributors,
Chevrolet and Stephens Salient Six,
2049 Milwaukee-av.
Open Evenings to 9 and Sundays to 3 p. m.

Ford Cars

Touring, Roadster, Coupe, and Sedan models, all in good condition, some of which are almost new. Will sell cheap.

DASHIELL MOTOR CO.,
Dodge Brothers Motor Cars.
2412 Michigan-av.

BUICK.

1918 model E-45, 5 passenger, 6 cylinder Buick; in first class condition.
CHAS. LANGE & BROS. CO.,
Buick Distributors,
2786-46 Armitage-av.
HUMB. 747. Open. eve. and Sun.

1917 SCRIPPS-BOOTH.

8 cyl., 4 pass. Chummy Roadster; equipped with 5 wire wheels, 5 good tires, also beautiful winter top. Fine mechanical condition. Bargain at $800.

TRIANGLE MOTORS, INC.,
Calumet 6813. 2211 Michigan-av.

$100 FORDS. ALL MODELS.

All in best condition, $100 cash, balance monthly.
THE DOWNTOWN FORD AGENCY,
GLENN E. HOLMES.
30-32 E. Lake-st., at Wabash-av.
Randolph 7171. Open Sundays.

1917 NATIONAL TOURING.

This is an exceptional value; rebuilt, refinished Royal Blue, splendidly equipped, 5 tires. Terms if desired.
THOS. J. HAY, INC.,
Coliseum 8200. 2521 Michigan-av.

FORDS.
NEW FORDS
EXCHANGED FOR OLD.
LAWDER BROS.
AUTHORIZED DEALERS,
69TH, NEAR STATE-ST.

LOANS ON AUTOMOBILES AT ½ RATE. Will help you buy any make of car, from dealer or individual, on easy payment plan. Take up dealers' notes and give extended time for payments. Automobile Bonding Co., Room 730, 29 S. La Salle-st. Randolph 7960.

1916 CHEVROLET BABY GRAND TOURING car, newly repainted and overhauled. This car has a winter enclosure and looks very fine; our special price $425.
GARFIELD MOTOR SALES CO.,
5507 Wabash-av. Englewood 27.

1918 KISSEL 4 PASS. COUPE, RUN 2,000 miles, almost new, with 6 cord tires, many extras, best buy in town; see this car, cash or terms.
STAR AUTO SALES.
1458 Michigan-av. Calumet 620.

ARE YOU INTERESTED IN
FORD CARS?

I have a wonderful time payment proposition. Pass. cars or trucks. If interested act at once. Address J 422, Tribune.

1918 SERIES PAIGE

6 cylinder, 7 passenger, model 51; like new; cost $2,300 and is fully equipped; must sell at once; $1,150. 823 E. 47th-st. Oakland 2234.

BRAND NEW 5 PASS. VELIE; NEVER been used; extra tire and tube, bumper, spot light, Perry wheel lock. Will sacrifice or will accept small used car as part payment. 3301 W. North-av.

CADILLAC.

We specialize in Cadillac used cars, all models. SIMPLEX CO., 2216 Michigan-av. Calumet 5720.

20—FORDS—20.

1918 touring, fine condition	$400
1917 touring, extras	350

DOUGLAS AUTO EXCHANGE, 3902 Wabash.

OLDSMOBILE COUPE.

4 pass. Coupé Demonstrator; run less than 2,000 miles; $1,600. ILLINOIS OLDSMOBILE COMPANY, 21st and Michigan-av.

OVERLAND MODEL 90 SEDAN.
1918 OVERLAND COUNTRY CLUB.
GUARANTEED AS NEW.
4527 BROADWAY.

1916 NATIONAL, 6 CYL., 6 PASS., EXCEPtionally good condition; six good tires; seat covers; fully equipped; $900. Cal. 1429. McALLISTER, 2328 Michigan.

FOR SALE—1917 5 PASS. TOURING CAR, self-starter, Bosch magneto, dem. rim, spotlight; good condition; cheap. 724 E. Marquette, 2d. HEDWEIN.

BUICK 4, 5 PASS., LATE '16 MODEL; A1 mech. cond.; looks and runs like new. Apply Van Buren Garage, Van Buren and Robey-sts.

CHEVROLET, MODEL 490, 1917, 5 PASS. touring, fine condition, demount. rims, spotlight, clock, and other extras; 5 good tires; cash or terms. Call Rogers Pk. 9239.

1918 FORD SEDAN, ELECTRIC STARTER, wire wheels and 25 other accessories; cash $750. 9429 St. Lawrence-av.

1917 REO 5 PASS.; IN GOOD MECHANIcal condition, new tires; bargain for cash. 7813 S. Halsted-st. Vincennes 327.

HUPP MODEL H-14, A1 CONDITION; Ford '14 touring; Mitchell little truck, ½ ton. 2330 Indiana-av., rear.

1918 OAKLAND TOURING IN A1 SHAPE, has extra Rex $200 winter top; bargain, $400 down, balance terms. 1115 E. 63d-st.

FORD COUPE, 1918 MODEL, WITH ELEC. starter, dem. rims; many other extras; good as new. 2317 Michigan-av.

OVERLAND THRIFT MODEL, 4 CYL. RUNabout, good running condition. E. A. WALTER, 39 S. La Salle. Majestic 7396.

LARGE ASSORTMENT OF USED CARS.
MAXWELL SALES CO.,
2457 Michigan-av. Calumet 5320.

HUDSON SUPER-SIX SEDAN, 1917 MODEL; excellent condition. Call Garfield 2335, or 3836 Jackson-blvd.

FOR SALE — ALLEN ROADSTER; $450; MUST BE SEEN TO BE APPRECIATED. 3931 MILWAUKEE-AV. IRVING 340.

LOCOMOBILE, 1913, 38, 5 PASS. TOURING, in very good condition. Locomobile Co., 2000 Michigan-av.

EXCEPTIONAL USED CAR BARGAINS. Send for our Bulletin.
BIRD-SYKES CO., 2215 Michigan.

GARAGES—FOR SALE & TO RENT.

PORTABLE AND PERMANENT BLDGS. CHICAGO PORTABLE GARAGE CO., 3057-61 W. GRAND-AV. GARF. 127 SUN.

UNITED GARAGE CO., 218-20 MONROE-ST. Business center. Cars parked day and night. Efficient service—no tips. Tel. Main 5272.

GARAGES BUILT, ANY KIND. PH. DREX. 504. W. Summerbell, 118 E. Garfield-blvd.

GARAGE—FOR SALE—7516 S. HALSTED. Ph. Stewart 6532.

WANTED—MAY 1, GARAGE, 10 CARS OR more, near loop. Nilsen, 1838 N. Park-av.

PORTABLE HOUSES AND GARAGES—Duffy Portable House Co., 2740 W. Madison.

AUTOS TO RENT AND WANTED.

TO RENT—FORD AND SERVICES, BY DAY or week. Call ROSENBLUM, Seeley 764.

HIGH GRADE LIMOUSINE, $2.50 PER HR. tour., $2; careful chauffeur. Lincoln 2182.

AUTOMOBILE STORAGE.

AUTOMOBILE AND TOP STORAGE. Sprinkled, Fireproof, Certified Warehouse. Staver Service. 100 W. 55th. Ph. Ken. 2800.

MOTOR TRUCKS.

MAXWELL SALES CO.

25TH AND MICHIGAN-AV.

Smith Truck Chassis, with windshield and cab	$400
Commercial Truck Express Body, Canopy Top	500
Maxwell Special Panel Body ambulance	950
Maxwell 12 pass. Bus; new	1,850
Cadillac Combination Truck	450
Corliss Truck, panel body	500
Overland truck	300
Graham Ford	450

The above trucks in good mechanical condition.

MAXWELL SALES CO.
25TH AND MICHIGAN-AV.

Dodge Brothers

Delivery Wagon.

Rebuilt and refinished open express and screen side bodies at low prices. Also several Vims and Fords in open and closed bodies. Cheap. Will accept your Ford in trade.
TIME PAYMENTS.
DASHIELL MOTOR CO.,
Dodge Brothers Motor Cars.
2412 Michigan-av.

TRUCKS REBUILT.

First class condition; 2, 2½, 3, and 5 ton sizes; various makes and prices to suit.
STRATTON-GRAMM-BERNSTEIN, TRUCK CO.,
2436 S. MICHIGAN-AV.

2 TON UNION DUMP TRUCK; ALMOST new.
3 ton Saurer truck; stake body; fine condition.
2 ton Indiana truck; stake body.
2 ton Indiana truck; express body.
2 ton Bethlehem truck; stake body.
2 ton Stegeman truck; stake body.

ROAMER MOTOR CAR CO.,
Calumet 6920. 2240 Michigan-av.

G. M. C.
1917 General Motors Co. ¾ ton Open Express, with Stakes, winter cab. Continental motor, good tires; overhauled and repainted; fine condition. This is a snap at $450
JOHN C. SHEA,
50 East 26th-st. Coliseum 8383.

TRUCKS—CAPACITY ½ TON TO 6 TON; bargains; cash or time. These trucks are right for the money; must sell them now to make room for another line. Now is your chance to get a bargain. Chicago Commercial Truck Co., 315 to 331 N. Ada-st.

DIAMOND T, REPUBLIC, SANDOW,

and other bargains. 1335 W. Carroll, at Ada. JONE HENRI.

1917 FORD CHASSIS WITH 1 TON TRUCK attachment, all tires like new; sells new for $672, will take $75 cash and eight notes for $24.40 each, which includes fire, theft and collision insurance. 1004 Diversey-pkwy.

FULL LINE OF USED TRUCKS, ALL IN A1 CONDITION.
GARFORD MOTOR TRUCK CO. [INC.],
23d and Indiana-av.
Phone Calumet 5060. Chicago, Ill.

NEW STEWART TRUCKS,

all sizes, 25% discount; have given up agency. Kenyon Motor Truck Co., 1714 S. Michigan.

FOR SALE—TWO NASH QUAD TRUCKS IN first class running condition and little used; one with stake body and one with rolling dump box body. Address H P 19, Tribune.

FOR SALE — LIGHT DELIVERY TRUCK, fine for grocery, laundry, or bakery. Electric lights, self starter, Bosch magneto, bumper, shock absorber, $395. 816 E. 55th.

HARVEY TRUCKS, NEW AND SECOND hand. 1½, 2½, 3½, 5 ton worm drive. Salesroom, 1233 Wabash-av. Works, Harvey, Ill. Dealers and agents wanted.

AUTOCAR, COMPLETE AND READY FOR service. Rebuilt G. M. C. ¾ ton truck. Ton Ford, like new. Genl. Motors Truck Co., 2247 Prairie-av.

$350 BUYS AN OVERLAND LIGHT DElivery; with electric lights and starter; has $800 panel body; just the car for laundry work. Call Mr. Sternberg at Coliseum 8182.

FOR SALE—TWO CASE TRACTORS MODEL 10-18, with rubber tire equipment; suitable for road or street traction purposes; used only few weeks. Address H P 20, Tribune.

GROCERYMAN, LOOK!

A BARGAIN. FORD DELIVERY.
4101 Irving Pk.-blvd. Irving 856.

3 TON PACKARD, WITH LARGE BODY, covered top; first class mechanical condition; cheap. Apply VAN BUREN GARAGE, Van Buren and Robey-sts.

ONE 6 TON DUMP TRUCK, ONE 3½ TON stake body, three 2 ton stake bodies, four Ford trucks, all in good running order. C. C. SMITH, 160 E. Austin-av. Central 7779.

PANEL TOP, COMPLETE WITH ELEC. starter and lights; perfect cond.; must sell. 742 Barry-av. Wellington 2600.

1 TON COMMERCE TRUCK, 1ST CLASS; Continental motor; $265; express body; fine tires; bargain. 435 N. Clark.

1918 1 TON WORM DRIVE FORD TRUCK, open express body, $450. 3902 S. Wabash-av. Douglas Auto Exchange.

1914 FORD DELIVERY WAGON, JUST THE thing for delivery work; in good shape. Will sacrifice for $200. 1115 E. 63d-st.

3½ TON TRUCK, JUST OVERHAULED. House, McKay Cooperage Co., 1407 Edgemont-av.

FOR SALE—MY SMITH FORM-A-TRUCK, cheap for cash, or will consider a touring car. 2947 W. Lake.

3 TON WHITE, 3½ TON KELLY, 2 TON Packard, 2 ton Autocar. SERVICE MOTOR TRUCK CO., 2617 Wabash.

VIM ¾ TON DELIVERY PANEL TOP. AT your own price. 6047 S. Halsted.

3½ TON NEW INDIANA TRUCK. WANT hauling. Englewood 9693.

AUTOMOBILES—ELECTRIC.

LATE MODEL DOUBLE DRIVE DETROIT, wire wheels, cord tires, leather upholstery, newly painted, mechanically overhauled, new batteries; will be sold at a bargain.

Model 27 Milburn, beautifully painted, new slip covers, wire wheels, cord tires, new Exchange type battery, fast and snappy; price is right.

Chicago Electric, latest model, beautifully painted, velour trimmings, cord tires, wire wheels, 1st class mechanical condition; new batteries.

R. & L., newly painted, new slip covers, new tires, new batteries, forward drive wheel steer, mechanically perfect.

Large selection of other used cars, all in 1st class condition, carrying our regular guarantee, prices ranging from $250 up. Send for bulletin of our used cars.

FASHION AUTO SALES,
5037 Cottage Grove. Drexel 2045.

MILBURN LIGHT ELECTRICS ARE 20 years ahead; America's predominating electric, featuring lightweight, durability, speed, riding comfort, economy, and the most beautiful electric car on the market, with low, graceful lines, and sponsored by the largest electric car dealers in Chicago, who furnish service unexcelled. See our list of salesrooms and service stations throughout the city.

Fashion Auto Sales Co.,
5037 Cottage Grove.
2250-52 Michigan-av.
4920 Sheridan-rd.
5218 Broadway.
740 E. 51st-st.
5130 Lake Park-av.
5042 Cottage Grove-av.

RAUCH & LANG RENEWED ELECTRICS outclass most new cars. It is often possible even to have them painted and equipped to your own order.
Magnetic Motors Corporation,
Calumet 7110. 2349 Michigan-av.

DETROIT ELECTRIC, MODEL 48; EXCELlent battery, body and tire condition; $800. Harrison 5439. MR. ELFENBAUM, 731 S. Wells-st.

DETROIT ELECTRIC, REBUILT AND guaranteed.
DETROIT ELECTRIC CAR CO.,
Calumet 4789. 2416 Michigan-av.

FOR SALE—DETROIT ELECTRIC, SINGLE drive, completely overhauled, new batteries and tires. Address P X 203, Tribune.

MOTOR TRUCKS TO RENT & WTD.

HARVEY TRUCKS FOR RENT OR SALE—1½ to 5 tons; dump trucks on hand; stations all parts of city. Ph. Drover 9000. Salesrm., 1233 Wabash-av. Works, Harvey, Ill.

MOTOR TRUCKS TO RENT BY DAY, WK., or yr. to responsible firms; 1 to 5 ton; service guaranteed. D. F. McKeown Motor Transportat'n, U. S. Yards. Pros. 5637-4824.

ONE 3½ TON AND ONE 2 TON EXPRESS body truck; work by day, week, or hour. 814 N. Central Park-av. Belmont 5537.

HAULING WANTED FOR 2 T. TRUCK; reasonable rates. Ph. Rockwell 3899. Owner drives.

WANT HAULING CONTRACT FROM A REliable house for a 3½ ton stake truck; references. West 6306.

WANTED—CONTRACTS FOR NEW 2 TON truck, body and paint to suit; owner drives. Ph. Irving 6584.

1 TON FORD AND MAXWELL TRUCKS for rent or sale. Champion Motors Co., 2500 Cottage Grove-av.

TO HIRE—1 TON TRUCK, CONTRACT OR day. Ph. Lincoln 5633.

WANTED—CONTRACT FOR 3 TON TRUCK, begin, May 12. Address P M 443, Tribune.

1½ TON TRUCK FOR RENT, $1 HOUR. Wellington 10322.

NEW 1 TON TRUCK TO RENT—RESP. party; prefer Cont. Rogers Park 2499.

MOTORCYCLES AND BICYCLES.

BELMONT CYCLE CO., 2953 BELMONT-AV. Dayton De Luxe bicycle; easy paymts.; 2d hand, $3 up. Open evenings and Sundays.

1917 ELECTRIC HARLEY AND REAR CAR. Ph. South Chicago 5515.

BOATS, YACHTS, ETC.

WANTED—18 FT. CANOE IN 1ST CLASS condition; state price. Address P J 54[illegible], Tribune.

AUTOMOBILES WANTED.

NO BRANCHES.

WARSHAWSKY & CO., INC.,

1915 TO 1933 S. STATE-ST.
TELEPHONES: CALUMET 7315-6-7-8.

CASH PAID FOR JUNK, WRECKED OR USED GAS AND ELECTRIC CARS IN ANY CONDITION.

BEING THE LARGEST CAR WRECKERS IN THE WORLD, WE CARRY A COMPLETE LINE OF PARTS FOR EVERY CAR MADE.

LARGEST ASSORTMENT OF NEW AND USED TIRES, TUBES, AND ACCESSORIES ON HAND. BODIES AND TOPS TO FIT ANY CAR.

75 USED CARS ON HAND AT REASONABLE PRICES.

Open Sunday and Eves.

Highest Prices. See Us First.

We will pay the highest prices of any dealer for used or wrecked cars, all makes, any condition, gas or electric; new and used tires and tubes; bargains; parts for all cars.
OPEN EVENINGS AND SUNDAYS.
Warshawsky, Weller & Co.,
3021-23 Michigan-av. Phones Cal. 1477-081.

LEVIN & SONS,

CALUMET 513-4118. 2009-15 S. STATE.
WE ARE AT ALL TIMES READY TO PURCHASE AT HIGHEST CASH PRICES SERVICEABLE CARS, WRECKED CARS, AND CARS IN ALL CONDITIONS. ALL CALLS PROMPTLY TAKEN CARE OF. LGE. STOCK OF PARTS FOR ALL MAKES CARS.
OPEN ALL DAY SUNDAY.

SEE US FIRST.

We pay highest cash price for late models only.
HARRIS & RODGERS,
Calumet 2215. 1424-26 Michigan-av.

MODERN AUTO PARTS CO.,

1702-1704 Wabash-av. Calumet 2465.
OLDEST CAR WRECKERS IN CHICAGO.
Cash for old junk or wrecked cars.
Used parts and gears for all makes of cars.
New shafts and gears for over 150 makes.
Solid and pneumatic tires and tubes on hand.

SCHAEFFER AUTO PARTS,

1610 S. STATE-ST. CALUMET 3765.
We pay the highest prices for your used or junk auto, any condition. Large stock of gears, magnetos, starters, generators. Tires and tubes, all sizes. Also parts for any car.

SAVE MONEY ON ANY CAR.

Let us buy your auto or truck. You pay 1-3, we will advance the balance on monthly payments.
AMERICAN CREDIT TRUST,
110 S. Dearborn-st. Phone Ran. 4986.

OPENING NEW STORE.

NEED AUTOMOBILES FOR CASH.
ONLY LATE MODELS.
AUTO MART,
2425 MICHIGAN. CAL. 96.

AUTOMOBILE LOANS.

DRIVE OR STORE YOUR CAR AT ONE-HALF RATE PAID ELSEWHERE.
Pay back as you see fit.
AUTOMOBILE BONDING CO.,
Room 730, 29 S. La Salle-st. Rand. 7960.

WANTED—SERVICEABLE USED CARS FOR cash. We also sell cars on 5 per cent commission basis. No charge for storage.
ERWIN GREER AUTOMOBILE CO.,
1515-17 Wabash. Calumet 4600.

20% MORE FOR CARS

In any condition. Large stock of parts, tires, and tubes. See us first. AETNA AUTO SUPPLY CO., 2105 S. State-st. Cal. 575.

FORDS WANTED.

Will pay cash for any model Ford cars, in any condition. Phone Calumet 88, or bring car to 1450 S. Michigan-av.

MONEY LOANED ON YOUR CAR. PAY BACK AS YOU SEE FIT. CONFIDENTIAL. Automobile Storage Co., 1140 Conway Bldg., Clark and Washington-sts. Franklin 3524.

MONEY TO LOAN ON YOUR AUTOMOBILE while you drive it. Confidential. Auto Securities Company, 332 S. Michigan-av. Harrison 1350.

I WILL PAY CASH FOR LATE MODEL Dodge if price and car are right; Evanston 2995 Sunday or Harr. 7784 Monday.

MONEY LOANED ON YOUR CAR WHILE you drive it. NELSON BROTHERS, n. e. cor. Clark and Howard-sts. Evanston 6642.

HIGHEST PRICES FOR USED CARS IN any cond. Before selling address H S 141, Tribune.

WANTED—USED 1918 MARMON OR PACKARD. PRIVATE PARTY. WILL PAY SPOT CASH. ADDRESS N T 211, TRIBUNE.

NEED MONEY?—CASH FOR YOUR CAR; cars sold on commission; no charge for storage. Fidelity Auto Co., 1332 S. Mich.-av.

WILL PAY CASH FOR LIGHT 4 OR 5 PASS. tour. in good cond.; must be barg.; Dodge or Buick preferred. Phone Midway 500.

WANTED — HIGH GRADE WRECKED AUtomobiles. Wellington 2220.

WANTED—LIGHT 4 OR 6 CYL. CAR FOR cash. 1436 Wabash. Calumet 5256.

WANTED—USED CAR FOR CASH. Tel. Irving 686.

THE BEST FORD CAR THAT $300 CASH will buy. Sun. 3869. 1010 N. Clark.

1918-19 HUDSON OR CHANDLER CHUMMY roadster; $1,000 cash. Albany 1360.

OVERLAND MOD. 90—TOUR. OR COUNTRY Club. Pay $400. Address H 282, Tribune.

WANTED—RACING CAR; MUST DO 100 miles or better. Mid. 9559.

AUTO ACCESSORIES, REPAIRING.

RIGHT NOW, TO KEEP BUSY, WE WILL overhaul any 4 cyl. motor for $20; 6 cyl. motor, for $30. We are experts on all starting, lighting, and ignition systems. Bring all your electrical troubles to us. All our work is guaranteed and promptly done. Monroe 774. 1214 W. Jackson.

REBUILT BATTERIES.

6 months guarantee; 6 volt, $13.50; 12 volt, $18; for all make cars; good as new.
COLISEUM BATTERY CO.,
1523 Wabash-av. Calumet 939.

BRING IN YOUR JUNK STORAGE BATtery, and we will make a new one of it and guarantee same for 1 year at ½ cost of a new battery. GILLETTE STORAGE BATTERY CO., 2315 Indiana-av. Cal. 2982.

FORD RADIATORS, $8 UP, GUARANTEED; old ones taken in exchange. Expert repairing. Mail orders filled. American Auto Radiator Works, 500 Rush. Sup. 2968.

PERFEX FORD RADIATORS, WARRANTED to outlast the car, $27.50; spec. disc. to dealers. Auto Tire Sales Co., 1246-48 Michigan-av. Calumet 1919.

AUTOMOBILE RECONSTRUCTION CO.—REpairing, painting, and body building; work guaranteed. 300 W. 69th-st. Eng. 3700.

WANTED—SECOND HAND DEMOUNTABLE winter top for Ford runabout. Good condition. Address J 296, Tribune.

30 H. P. NEW AUTO MOTORS WITH transmission and clutch, $125. 1164 W. 22d. Phone Canal 1643.

BRAND NEW 4 PASSENGER CHUMMY roadster body, complete. 2307 Chicago-av.

DODGES—I SPECIALIZE IN ALL DODGE repairs. Address J 231, Tribune.

WANTED—MOTOR AND TRANSMISSION complete for Ford car. Monroe 1495.

AUTO TIRES.

GUARANTEED

for 4,000 miles. Some patrons have gotten 10,000. Send for rebuilding price list.

28x3	$4.50	34x4	$8.25
30x3	5.00	35x4½	10.00
32x3½	6.50	36x4	9.50
32x4	7.50	37x4½	11.00
31x4	7.00	35x5	11.25
34x3½	7.25	37x5	11.75
35x4	8.50	37x5½	12.00

Send $2.00 deposit with each tire order; 5% off if cash accompanies order.
CHICAGO DOUBLE TREAD CO.,
1235 S. Wabash. Cal. 473.

TRUCK TIRES

7,000 miles guaranteed; Firestone and Goodyear seconds, 30% less than regular prices. Chicago Tire Co., 2111 S. Wabash-av.

LET US RETREAD YOUR USED TIRES with diamond royal cord or rib tread; tires retreaded by our method are like new and will double your mileage.
CONQUEROR TIRE & RUBBER CO.,
1009-11 W. Jackson-blvd.

30X3½ TIRES	$9.65
32x4 Fisk	20.00
37x5 Goodrich	36.00

Equitable Auto and Parts Corp.,
1108-10 S. Michigan-av. Wab. 4079.

STANDARD MAKE, SLIGHTLY USED tires. Write for prices. Ship subject to approval. Open Sun. 3544-46 Michigan-av. Chi. Guarantee Tire and Equipment Co.

SEND FOR INSPECTION — 30X3½, $8.25; 31x4, $9.90; 34x4½, $12.90; Standard used tires, excellent shape; 35x4½, $13.90. CLEVELAND TIRE CO., 3100 Mich.-av., Chi.

DOUBLE TREAD TIRES—BARGAINS. 30x3, $5.00. 30x3½, $6.00. State Rubber Tire Co., 126 E. 33d-st.

TIRES AT WHOLESALE—FABRIC, CORD, and solid Penn, 35x4½, $28.50. Commercial Tire & Auto Co., 155 W. Wash.

TWO NEW 30X3½ NONSKID TIRES; 7,500 mile; guaranteed, for $38. Cost $55. Address G 202, Tribune.

WE PAY CASH, 4½C LB. FOR JUNK AUTO tires and 8c a lb. for junk inner tubes. Auto Needs Co., 1602 Michigan.

TWO 36X4½ O. D. NONSKID TIRES, BRAND new, high grade. 2400 S. Wabash-av. Ph. Coliseum 7708.

2 36X4 O. D. NONSKID TIRES; 1ST QUALity; $45. 439 N. Clark.

BARTER AND EXCHANGE.

FOR SALE—PATENT LIFE SAVER, 1ST model; useful in bathing beach; or exch. for Ford auto. Add. R. K., 212 W. Goethe-st.

ICE BOX 8X4½ FT.; WAS USED IN SAloon; exchange for mirror, desk, merchandise, anything. Ph. Coliseum 9132.

DRESSMAKING, FURNITURE OR DRESSES—remodeling specialty; 30-42; in your home or mine. Address E 818, Tribune.

FINE TAILORING FOR 1,000 FT. LUMBER [ceiling]; state price. Address P S 483, Tribune.

MUSICAL INSTRUMENTS.

STEINWAY Pianos

HERE ARE A NUMBER OF OUR EXCHANGED STEINWAYS. THEY ARE IN EXCELLENT CONDITION. SOME HAVE HAD ONLY SLIGHT USE.

UPRIGHTS.

STEINWAY Upright, Ebonized	$350
STEINWAY Upright, Ebonized	390
STEINWAY Upright, Rosewood	400
STEINWAY Upright, Ebonized	400
STEINWAY Upright, Rosewood	425
STEINWAY Upright, Ebonized	425
STEINWAY Upright, Ebonized	450
STEINWAY Upright, Rosewood	475
STEINWAY Upright, Ebonized	475
STEINWAY Upright, Style K, Ebonized	500
STEINWAY Upright, Style V, Mahogany	525
STEINWAY Upright, Style I, Mahogany	550
STEINWAY Upright, Style K, Ebonized	550
STEINWAY Upright, Style V, Mahogany	575

GRANDS.

STEINWAY, Style A, Ebonized Parlor Grand	1,000
STEINWAY, Style B, Mahogany Parlor Grand	1,350

And many other Uprights, Grands, and Player Pianos.
EASILY MET TERMS OF PAYMENT MAY BE ARRANGED.

LYON & HEALY,
WABASH-AV., AT JACKSON-BLVD.
PHONE WABASH 7900.

ADAM SCHAAF.

Established 1873.

We Offer the Best Piano Values Obtainable.

The following used pianos have been thoroughly overhauled and guaranteed to be in first class order:

6 upright pianos, from $65 to	$95
Chickering upright, rosewood	90
Adam Schaaf, walnut case	100
Chickering, sweet tone	115
Adam Schaaf, small size	125
Washburn, like new	150
Mason & Hamlin, good tone	165
Knabe, mahogany case	195
Weber, beautiful tone	225
Vose & Sons, full size	195
Adam Schaaf, mahogany case	250
Steinway, in good order	250
Baldwin, mahogany case	250
Kimball, oak case	195
Mason & Hamlin Grand	600
Adam Schaaf Grand	650
Steinway player-piano, 88 note	550
Melville Clark player, 88 note	325
Adam Schaaf player, mahogany	475

Special Terms to Suit.

ADAM SCHAAF,
319-321 S. Wabash-av.
Bet. Jackson and Van Buren.

DAINTY SMALL GRANDS

SOME SLIGHTLY USED.
GUARANTEED LIKE NEW.

Steinway Rosewood Grand	$500
Steinway Mahogany Grand	765
Fischer Mahogany Grand, square lines	500
Emerson Mahogany Grand, square lines	575
Twichell Cir. Walnut Grand, square lines	575
Small Mahogany Grand, square lines	415

And many others.

J. O. TWICHELL,
332 S. WABASH-AV.
HOME OF THE SOHMER CUPID GRAND AND THE OLD RELIABLE EMERSON PIANO.
ESTABLISHED 1879.

Slightly Used Small Instruments

Among the most attractive being offered this week are the following:

Martin guitar	$135
Professional Bacon banjo, former price $85	45
Vega Neapolitan mandolin, former price $125	75
Own make mandola, former price $125	100
Own make demonstrator, fine tone, former price $100	85
Very fine old Martin guitar, exceptionally good condition, peg head	150
Tubaphone tango banjo, former price $85	60
Mandolin banjo with wood resonator, former price $35	25

Monthly payments may be arranged.

LYON & HEALY,
Wabash-av. at Jackson.

FINAL CLEARANCE VICTOR, COLUMBIA, AND MUSIC MASTER.

Storage is our business. Help us clean out these used talking machines. Excellent condition. All guaranteed. Come out today and hear them. We will let them go to get our money out of them. Act now.

KESSEL BROS. STORAGE
4031-33 S. State-st.,
EAST SIDE OF STREET.
Open evenings and Sunday 9-4.

USED PLAYERS—$250, $300, $350.
USED UPRIGHT PIANOS.
ALL MAKES, FROM $75 TO $200.
Bauer, Knabe, Vose & Sons, Emerson, Kimball, Starck, Mason & Hamlin, Steinway, Chickering.
OPEN EVENINGS
TUESDAY, THURSDAY, AND SATURDAYS.
SCHULTZ PIANO CO.,
1540 W. Madison-st., cor. Ogden-av.

$1 DOWN AND 25c PER WK.

Today for genuine Edison with 100 records.
ONLY $37.50.
THE TONE SHOP.
North American Bldg., State and Monroe.

WE HAVE A SLIGHTLY USED CABINET talking machine, large size, together with 32 records and jewel needle, which will be sold for $39 cash. Inquire STORAGE HOUSE EXCHANGE, 734 N. State-st. Open till 9 p. m.

$46 CASH BUYS LARGEST SIZE CABINET talking machine, slightly used; 28 records and jewel needle included. Inquire STORAGE HOUSE EXCHANGE, 4008 W. Madison-st. Open till 9 p. m.

$35 CASH BUYS MAH. VICTOR VICTROLA, elegant cond., 20 selections of records. ATLAS STORAGE FURNITURE SALESRM., 3827-29 Cottage Grove-av., near 39th-st. Open Sundays, 10 to 4; evenings until 9.

PLAYER PIANO, ALMOST NEW, 88 NOTE, guaranteed; free bench and music; $395; terms, $10 per mo. P. A. Starck Piano Co., 210 S. Wabash.

PHONOGRAPHS — EXCEPTIONAL BARgains, ranging from $25 to $80. JOHN E. HUFMEYER STORAGE, 2735 Lincoln-av., near Diversey.

EXCELLENT USED PIANOS, ALL HIGH grade makes, at low price; on account of low expenses; take elevator to 7th floor. F. S. SPOFFORD, Republic Bldg.

$75 BUYS $215 SIZE COLUMBIA PHONOgraph and records; 52 in. high, almost new; plays all records. 4619 St. Lawrence-av., [illegible] 3.

WILL PAY $75 TO $100 CASH FOR GOOD mahogany or oak upright piano not over 4 years old. Address N S 303, Tribune.

$80 BUYS 52 INCH HIGH, MASSIVE MAhogany phonograph, worth double; looks like $250; perfect cond. 1559 N. Halsted-st.

FOR SALE—ELECTRIC PHONOGRAPH AND records; bargain. 4713 Winthrop-av. 2d apt. Near Wilson "L." Sunnyside 2882.

VICTOR-VICTROLAS AND RECORDS EXclusively sold by GEO. P. BENT CO., 2145 Wabash-av., Chicago.

SONORA TALKING MACHINE, ELIMINATing surface noises; also used machines. Patterson Bros., 1522 Sherman-av., Evanston.

PIANOS TUNED, $2; ALSO PIANO AND phonograph repairing. Piano Repair Shop, Room 306, 59 E. Van Buren. Harr. 2871.

BLOOD'S CONCERT REPRODUCER WILL add 100% tone value to your phonograph. Phonograph Repair Shop, 59 E. Van Buren.

SPECIAL DISCOUNT SALE THIS WEEK IN [illegible], lifelong victrola needles and machines of all kinds. 704 Republic Bldg.

$75 TAKES BEAUTIFUL LARGE SIZE CAB. phonograph with records, jewel needle, late model. 2206 School-st., 1st.

PIANO, $125; GOOD COND. 3543 Claremont-av., 1st Apt. Lake View 9643.

GOOD PIANO, UPRIGHT, $100. PHONE Oakland 1054.

$450 PLAYER PIANO, BENCH, CABINET, 60 rolls, $400. Ph. Drex. 5878.

MAH. VOSE UPRIGHT, LIKE NEW; HALF price. Tel. Blackstone 5849.

LARGE SIZE PHONOGRAPH, PLAYS ALL records; sell cheap. 2951 So. Park-av.

FOR SALE—PIANO, LITTLE USED, WEBER. 5969 Magnolia-av. Tel. Edge. 3964.

FOR SALE—LARGE PHONO., MAHOG. FINish, like new, cheap. 3544 S. Green-st.

MUSICAL INSTRUMENTS.

W. W. KIMBALL CO.

OFFER WORTH WHILE PIANO VALUES.

All Taken in Exchange.

KINGSBURY upright, mahogany, three pedals, plain panels	$160
ADAM SCHAFF, black case, upright	90
BOWEN, mahogany upright, three pedals	175
WEBSTER upright, golden oak, three pedals	195
MEISTER upright, mahogany, three pedals	125
STEINWAY upright, fancy mahogany, three pedals, 7 1-3 octaves, fine condition	325
STEINMEYER player, mahogany, fine condition	385
KIMBALL, large upright, mahogany	250
KIMBALL small upright, oak	210
KIMBALL upright, black, used about 15 years	135
KIMBALL upright, oak [nearly new]	350
ARION upright, French walnut finish, cabinet grand size	200
KIMBALL upright, large size, rosewood	185
KIMBALL upright, large size, rosewood, three pedals	195

Easy Terms of Payment.

W. W. KIMBALL CO.
S. W. Cor. Wabash-av. and Jackson-blvd.
Phone Harrison 4012.

500

TALKING MACHINES AT UNUSUAL PRICES.

Victor [slightly used] with 12 records	$28.00
Genuine Columbia Graphophone, with 28 selections of records [used]	27.00
Edison Phonograph, old style [used for some time]	15.00

We have a large stock of new and used cabinet style talking machines of various makes, ranging in price from $25 to $125, in fumed oak and mahogany finish.

We have a large selection of records to pick from and jewel needles which enable you to play all makes of records.

Terms on high priced machines if desired. Come today. Open 9 a. m. to 9 p. m.; Sunday 10 a. m. to 4 p. m.

BEDAL BROTHERS STORAGE CO.,
3956 STATE-ST.
West side street. Make no mistake.

PHONOGRAPHS AT LOWEST PRICES EVER OFFERED. CAN BE SEEN TODAY.

$25 cash takes large cabinet talking machine. Stand 42 inches high. Plays all makes of disc records. Includes jewel needle and 2 selections of records. $79 buys exquisite toned large phonograph of beautiful design. Many other bargains, including Victor, Pathe, Music Masters, Columbia, and Brunswick.
Sunday 10 a. m. to 5 p. m.
Open evenings till 9:30.
Federal Storage Exchange,
WAREHOUSE B. 871-873 State-st. WAREHOUSE A. 1230-1232 N. Clark-st.

PHONOGRAPHS

You Can Buy Guaranteed Talking Machines Direct from Our Factories at Factory Prices. You must see these machines to appreciate their value. We have them for $27.50 to $75. Some of them are considered $200 values.
Why buy a second hand machine when you can buy a new one direct and price guaranteed. Every talking machine equipped with Jewel Needles.
If out of town write for list of Bargains. We also ship C. O. D.
WESTERN FACTORIES,
1320 S. Wabash-av.

MUSIC MASTER TALKING MACHINES.

Beautiful cabinet machines equipped with powerful motors and best tone arms on the market. Fully guaranteed. $35.
PLAY ALL RECORDS.
Hear the Music Master at our factory representative's salesrooms.
120 S. State-st., Room 50.

BEWARE OF SWINDLERS!

Do not allow unscrupulous dealers and individuals to sell you a cheap, worthless imitation as a Genuine Sonora Phonograph. Always investigate these before buying. Call and see all models at our display room, 140 S. Dearborn-st., Room 415.
The SONORA Shop.

PHONOGRAPH BARGAINS.

If you want quality and tone pay us a visit. Machines valued from $100 to $250 are selling here for one-fourth their value. We also give a large selection of records with each machine.
THE MENTOR PHONOGRAPH SHOP,
39 S. State-st., Room 68.

FOR SALE—44 HIGH CLASS TALKING MAchines, new and used, in different sizes; sell separately or all together; quick sale desired. Make offer. Can be seen at both our locations.
STORAGE HOUSE EXCHANGE.
Main warerooms in STORAGE HOUSE, 4008 W. Madison-st. North side location, 734 N. State-st. [just south of Chicago-av.] Both places open till 9 p. m.

AT NO. 4100 S. STATE-ST., BEGINNING this morning, while this stock lasts, we will sell for charges one of the largest stocks of standard make talking machines. In the lot you will find Victrolas, Grafonolas, Music Masters, and Concert Grands, as low as $12.50. Each machine guaranteed. Will arrange monthly payment. Open daily till 9:30 p. m.; Sunday, 10 to 4. LIBERTY STORAGE, 4100 S. State-st.

REMODELING SALE—
FOR 5 DAYS ONLY.
Genuine Tone-o-Phone, large size, mahogany or oak, for $100, including a fine electric parlor lamp. Come early to get one. H. P. A. MOSSNER, 5th floor the Republic Bldg., State and Adams-sts.

PHONOGRAPHS.
Buy direct from factory representatives at 50% saving; mahog. cabinet; triple spring motor; best tone arm and reproducer made. Illinois Sales Agency, 21 E. Van Buren.

BARGAINS IN GRANDS, UPRIGHTS, AND PLAYER PIANOS.
GROSS, 5081 BROADWAY.

MUSIC ROLLS AND RECORDS.

RECORDS BOUGHT, EXCHANGED, AND sold at cut rates. McVicker's Theater Bldg., Room 608, Madison, near State. Open daily, 9 a. m. to 7 p. m.; Sunday, 10 to 4. Cent. 6045.

INSTRUCTION.

INSTRUCTIONS—
Do you want to learn and earn while learning?
We teach you the theory and then show you the practical side of selling.
You cannot become a successful salesman unless you are familiar with both.
This course does not require you to give up your present position, as you can attend our night classes on Monday and Friday night at 7:30.
Register at once. 9 a. m. to 9 p. m., including Sunday.
FRANK E. REILLY,
2d floor. 69 W. Washington-st.

RAGTIME PIANO PLAYING POSITIVELY taught beginners in 20 lessons; advanced course for players. Phone for free booklet—Christensen Schools of Popular Music—20 E. Jackson-blvd., Harrison 5670; 526 S. Western-av., West 1311; 3133 Logan-blvd., Albany 3167; 718 W. 63d-st., Englewood 3453; 1010 Belmont-av., L. View 694; 2204 S. Crawford-av., Lawndale 786. Start now.

PRIVATE SCHOOL SHORTHAND, TYPEwriting, bookpg., day or eve. Wab. 7208. 1523 Kimball Hall. C. McGOWAN, Prin.

LESSON IN HORSEBACK RIDING BY APpointment. Classes Mon. eve., $1.50. First Cavalry Riding Ac., 1339 N. Clark. Sup. 335.

PRIVATE SCHOOL SHORTHAND, TYPEwriting, bookkpg., day or eve. Wab. 7208. 1523 Kimball Hall. C. McGOWAN, Prin.

FRENCH CONVERSATION, 4 P. M. DAILY. $2 a month. 1622 Masonic Temple.

VELEN SPANISH SCHOOL, 1305 MASONIC Temple. Classes, 11 to 9 p. m.

MUSICAL AND DRAMATIC.

SITUATION WTD — A1 ORGANIST AND pianist, for movies; S. Side preferred. Ph. Drexel 8124.

SAXOPHONE, BANJO, VIOLIN, UK., Mand., all string and band insts. Newlan School, 405, 20 E. Jackson. Harr. 5670.

WANTED—SINGER FOR CHAUTAUQUA; must be good accompanist. 4210 Grand-blvd., 1st apt., left corn. entrance.

ORCHESTRA ORGANIZING—ALL INSTRUments desired. Tel. Secretary, Sup. 8700.

VIOLIN LESSONS PRIVATE, AT 50C AND 75c per lesson. Call Superior 8728.

EXPERIENCED 'CELLIST WANTS MOVIE or vaud. job. Address G 452, Tribune.

COLLECTIONS.

WHO OWES YOU?

Can't you collect it? WE CAN. People's Collection Agency, 1709 W. 59th.

WE QUICKLY COLLECT CLAIMS OF every description on percentage. ADAMS ADJUSTMENT CO., 139 N. Clark-st.

PARCEL POST AND EXPRESS.

REAL FRESH EGGS, FROM MY OWN HENS only; shipped parcel post or express. MRS. ELSIE S. BENDEL, Clarendon Hills, Ill.

DANCING SCHOOLS.

THE ONLY DANCING SCHOOL IN CHICAGO having a perfect and copyrighted method of teaching the graceful waltz, two-step and all new dances. See Prof. Roach first; save time and money, and get satisfaction.
CAN YOU BEAT IT? YOU GET 3 HOURS of practice the same evening from 8 to 11, with 78 expert lady instructors, on the One-Step, Fox Trot, Waltz, and Two-Step. All for 50c; ladies 25c; or 50c a couple. Or you can take individual instruction from any one of our 78 lady instructors on class nights. $1 or $1.50 PER HOUR.
Class Tuesday, Thursday and Saturday nights. Sunday afternoons 2 to 6 and 8 to 12.
NOTICE—Private lesson day or evening.
PROF. ROACH AND WIFE, 673 W. Madison, over Empire theater, 1 block east of Halsted.

LEARN TO DANCE CORRECTLY.
The quickest and most practical way is by private instruction, individual attention.
ONE HOUR LESSONS, ONE DOLLAR.
No admission fees or other charges.
MADOR SISTERS—GODFREY JOHNSON,
Palace Studios, 443 N. Clark-st., nr. Illinois, 4 blks. north of loop; open daily and Sunday, 10 a. m. to 11 p. m. Private studios for beginners. 30 lady and gentlemen instructors.
TELEPHONE CENTRAL 2116.

TERESA DOLAN'S DANCING CLASSES.
Tuesday Evenings.
Calumet Hall, 63d-st.-Stony Island-av.
Wednesday Evenings.
Vista Hall, 47th-st.-Cottage Grove-av.
Thursday and Saturday Evenings.
Woodlawn Temple, 64th-st. and University-av.
Private Lessons at Studios.
5401 Cottage Grove-av. Ph. Hyde Park 6852.
1301 E. 63d-st. Ph. Hyde Park 4496.
9215 Commercial-av. Ph. South Chi. 1349.

VISTA HALL—47TH & COTTAGE GROVE.
Dancing every Tues., Thurs. and Sat. eve. Also every Sunday afternoon, 3 to 6 o'clock. Matinee dance every Saturday, start 2 p. m., Drill Hall, Masonic Temple bldg.
Private instruction given daily in the Studio, Room 1535 Masonic Temple Bldg. Phone Central 1840 for information.
ETHEL KENDALL AND JACK LUND.

MARIE HELENE SANDER STUDIO.
Private instruction—Ballroom dances.
Hrs. 10 a. m. to 9 p. m.—Phone Central 634.
601 Shops Bldg., 17 N. Wabash-av.

JACOBSEN'S SCHOOL — CLASSIC, TOE, CHORUS, INTERPRETATIVE, STAGE, ESTHETIC, SPANISH, EXHIBITION, AND SOCIETY DANCING. 8TH FLOOR, AUDITORIUM BLDG., EST. 1885. HARRISON 1207.

MODERN BALLROOM DANCING CLASSES—50c per hour; private $1.00; easy method. Tel. Lincoln 810 for appointment. Illinois Piano College, 305 Center-st., nr. Clark.

DANCING—SPECIAL PRICES, FANCY FOLK and toe dancing; classes for children Sat. p. m. Anne Vinton, 4754 Washington-blvd.

LAKE SHORE STUDIO — MOD. DANCING, pri. lessons. 5609 Brwy. Sunny. 5705.

WAITE'S DANCING ACADEMY, 7038 S. Halsted. Monday, Wed. class and social.

AUCTION SALES.

ATTENTION

On Thursday, March 27, at 1:30 p. m., we will sell at

PUBLIC AUCTION,

piece by piece, to the highest bidder, at our salesrooms, cor. 47th and Michigan-av., furniture of the very best and up to date, consisting of living room suites in cane and overstuffed velour and damask, dining room sets in mah., walnut, and Jac. oak, bedroom suites in mah., walnut, and white enamel, library and davenport, tables, dressers, chiffoniers, chairs, rockers, china closets, dufold suites, and all other furniture to make up a home.

WE GUARANTEE

that 90% of all the furniture in this sale as good as new.
If you are looking for bargains, attend this sale.
We will also sell the same day rugs in all sizes, domestic and ORIENTALS.
Goods on exhibition Monday, Tuesday, and Wednesday, the 24th, 25th, and 26th.
Open until 9:30 p. m. every day.
M. PARNASS, Auctioneer.
Tel. Ken. 545.

WILLIAMS, BARKER & SEVERN CO., 628-630 S. Wabash-av., General Auctioneers. Furniture, carpets, general household goods. Tel. Harrison 3777.

CLOTHING, FURS, ETC.

FURS—FURS—FURS.

Reflected excellence is shown in all our coats and summer pieces. The highest grade of FURS in exclusive designs with the most finished workmanship in every detail. Here you see mirrored the standard styles and newest fashions in all FUR DOM. 4 month charge accts. invited. MILLER & CO., North American Bldg., 36 S. State-st.

CREDIT EXTENDED.

Ladies' tailor and furrier, showing very select garments in ready-to-wear suits, dolmans, capes, frocks, blouses, and summer furs, will extend credit during the Easter season. Call Room 20, 130 N. State-st.

SELECT YOUR FURS WHERE MANUFACtured. Low prices. Big selections. Genuine Mink Seal Coatees, $150. Sable Chokers, $75. Mink, $15. Visit will convince and satisfy. GROSSMAN & CO., 36 S. State-st., R. 910. Credit extended. Open eve. by appt.

FOR SALE—PEA GREEN GOLF SWEATER and handsome blue beaded dinner gown; both new. Address E 321, Tribune.

ANYTHING IN FURS FROM CONEYS TO sables. Credit extended. NASH, 36 So. State-st. and 4710 Sheridan-rd. Central 8697.

MASONIC TEMPLE SAMPLE SHOP, THIRD FLOOR.
Women's High Class Sample Apparel.

ANYTHING IN FURS FROM CONEYS TO sables. Credit extended. NASH, 36 So. State-st. and 4710 Sheridan-rd. Central 8697.

CASH FOR FUR COAT, COATEES, FURS OF EVERY DESCRIPTION. 506 S. STATE-ST. ANDREWS. HARR. 219.

BEAUTIFUL SEAL COAT, $100. CALL today, Rm. 1416, 36 So. S. State-st.

HORSES, HARNESS, CARRIAGES.

NOTICE—ENTIRE STOCK OF HALSTED EXpress Co. for sale, consisting of 32 young mares and horses, some matched teams, also 25 double harnesses; best horses for sale in city; very cheap. 2560 S. Halsted, opp. 26th.

NOTICE — OWING TO SLACK BUSINESS will turn off at very reasonable prices 28 horses and mares, best in city. Call Barn Boss, Brand Brewery Barn, 2530 Elston-av.

BARGAIN—50 HORSES AND MARES, SOME well matched; terms $150 to $300 a pair. Lincoln Park Teaming Co., 1508 N. Clark-st.

BARGAIN—10 YOUNG HORSES, HARNESS, $50 upward. Bottle Beer Co., 924 Milwaukee-av.

MORTGAGES.

6% FARM MORTGAGES 7%

MERCHANTS BOND & MORTGAGE CO.,
110 S. Dearborn-st. Central 8154.

WILL DISCOUNT $2,500 OR ANY PART of Chicago real estate 6 per cent first mortgage gold bonds at 80, subordinated to balance of issue of $62,000; security $110,000. Address H 194, Tribune.

FOR SALE — CHOICE FIRST MORTGAGES. Amounts $1,000 to $3,000, 6%. Send for our list. Ken. 798. HOBBS & GRUBB, 454 E. 47th-st.

LOANS—PERSONAL PROPERTY.

75% OF VALUE LOANED ON DIAMONDS, in proportion on Watches, Jewelry, and Antiques. Low rates. Established 40 years. CHARLES MOE COMPANY, 35 W. Adams-st.

MONEY TO LOAN—ANY AMOUNT: INTEREst as low as 1% a month.
ILLINOIS PAWNERS' SOCIETY,
145 N. Dearborn-st. Bank Floor.

LOANS ON WATCHES, DIAMONDS, AND jewelry at lowest rates. Geo. M. Poe, Reliable American Pawnbroker, 34 W. Monroe-st.

BOOKS AND MAGAZINES.

BOOKS BOUGHT, LIBRARIES, SINGLE VOLumes; pay cash. ANTON I. JANSKY, 19 E. Adams-st. Phone Harrison 4560.

BOOKS BOUGHT: LIBRARIES, SINGLE vols.; city or country. POWNER'S BOOK STORE, 37 N. Clark-st. Ph. Rand. 7680.

JEWELRY, WATCHES, ETC.

PAWN TICKETS BOUGHT, DIAMONDS, Old Gold, and Platinum. Rm. 521, LANE, 155 N. Clark-st., Ashland Block.

GET 50% MORE FOR YOUR DIAMONDS and pawn tickets at Robinson's. Take elevator to 6th floor. Rm. 608, 7 W. Madison.

TERMS OF SUBSCRIPTION OF THE TRIBUNE.

Orders for mail subscriptions must be accompanied by remittance to cover.
Postage paid in the United States (outside of Chicago and suburbs), Canada and Mexico.
Daily, without Sunday, one year, $5.00; six months, $2.50; three months, $1.50; two months, $1.20; one month, 60 cents.
Daily, with Sunday, one year, $10.00; six months, $5.00; three months, $3.00; one month, $1.20.
Sunday only one year, $5.00; one month, 60 cents.
Canadian subscribers ordering the Sunday edition, without daily, are charged 20 cents a month extra for postage. Give postoffice address in full including county and state. Remit by express money order, draft, or in registered letter at our risk to The Tribune company, publisher.
NEW YORK—251 FIFTH AVENUE.
WASHINGTON—40 WYATT BUILDING.
LOS ANGELES—406 HAAS BUILDING.
LONDON—16 REGENT STREET, S. W.
PARIS—420 RUE ST. HONORE.

MEMBER OF THE ASSOCIATED PRESS.
The Associated Press is exclusively entitled to the use for republication of all news dispatches credited to it or not otherwise credited in this paper, and also the local news published herein.
All rights of republication of special dispatches herein also are reserved.

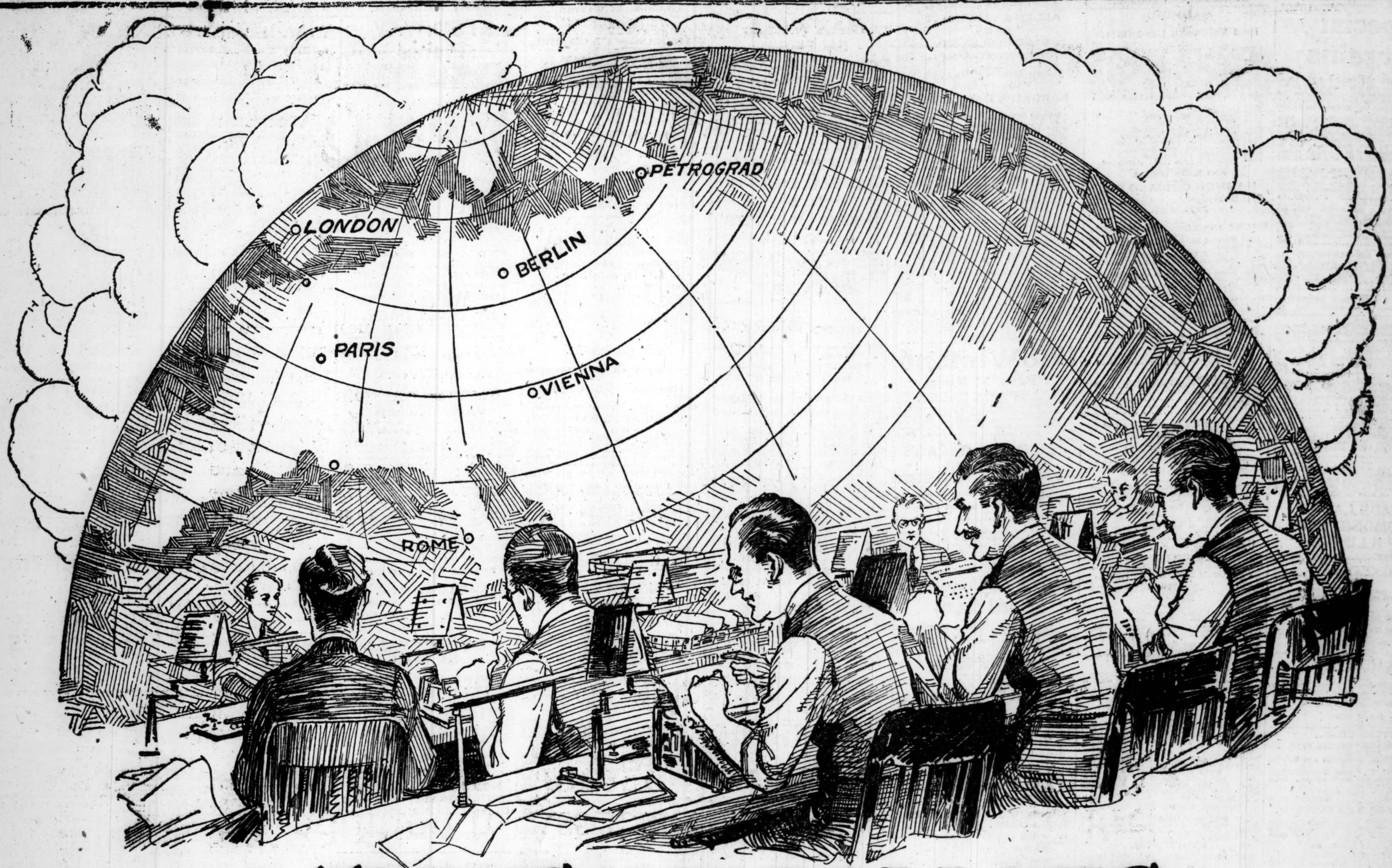

A THOUSAND DOLLARS A DAY *for* FOREIGN NEWS

IN addition to Associated Press and United Press service The Chicago Tribune is maintaining a staff of high caliber correspondents of its own in Europe at a cost for salaries, expenses and cable tolls in excess of $6,000 a week, or $300,000 a year

Henry Hyde's report on Ireland is of international importance and of intense interest to millions of Americans.

Frederick Smith's trip to Berlin by aeroplane startled the world. He was the first American newspaper man to reach Berlin from the western front.

Frazier Hunt's stories from northern Russia have been read to the United States Senate and have been probably the most powerful influence in bringing the American government to a decision to withdraw from Russia.

Richard Henry Little's first hand, human interest word pictures of the bloody class war in Berlin are more thrilling than any fiction.

Tribune readers are getting articles which any magazine would be glad to buy and retail at many times the price of The Tribune. And they are getting those articles by cable the day after they are written, not by mail a month or two months after they are written. Tribune readers are getting news of world events from their own home folks, uncolored by the prejudices of European journalists and politicians.

The Chicago Tribune is spending record breaking sums on its foreign news service and Chicago Tribune readers get the benefit.

The Chicago Tribune

THE WORLD'S GREATEST NEWSPAPER

Circulation in Excess of 400,000 Daily—700,000 Sunday